1867 | 1967

The Daily Colonist.

Vancouver Island's Leading Newspaper Since 1858

Cloudy
(Details on Page 2)

TELEPHONE 383-4111
CLASSIFIED 386-2121

No. 123–109th YEAR | VICTORIA, BRITISH COLUMBIA, SATURDAY, MAY 6, 1967 | 10 CENTS DAILY 15 CENTS SUNDAY | 32 PAGES

After 750 Years: Now About the Orkneys . . .

Vikings Answer Peace Feeler

OSLO (UPI) — Norway, moving swiftly after a 750-year delay, assured Britain Friday it would like to conclude a peace treaty first proposed by King Henry III. His majesty, seeking an end to Viking mistreatment of Britons, sent a letter to Norwegian King Haakon Haakonsson on Oct. 12, 1217.

"It is and has always been our wish that our two countries should be one community so that merchants under your jurisdiction will have free and unhindered access to our country such as our merchants and other persons will enjoy to your country, providing a mutual exchange of assurances to this end," Henry III urged.

So far as is known, Haakon never replied.

British officials in Oslo last month sent a reminder, in Latin, to the Norwegian foreign ministry requesting an answer to the king's letter.

The reply, also in Latin, said Norway deplored the seven-and-a-half-century delay in answering Henry. It blamed the heavy work load that has "rested upon the Norwegian king and his chancellors daily and continuously during the last 750 years."

* * *

The Norwegians also noted that there was still an unsolved problem between Norway and Britain.

"There is in this connection reasons to remind the British government about the uncontestable right of the Norwegian territories, the Orkney and Shetland islands, which by the Treaties of 1467 and 1469 were mortgaged to the crown of Scotland for a total amount of 58,000 Rhenish guilders to cover the dowry of Princess Margrete for her wedding to the Scottish crown prince."

The 58,000 Rhenish guilders now equals 1,200,000 Norwegian kroner which in turn is 62,500 pounds. That's $175,000.

* * *

Norway said sufficient funds were on hand in the treasury and "when this problem is solved, the time has come to establish the peace and friendship his British majesty asks for." It suggested the mortgage "be redeemed."

Both letters were dated April 1, 1967 — April Fool's Day.

The exchange of notes came to light in a dispatch in the Norwegian foreign ministry's information bulletin.

Marines Clean Up Ridge

BOMBERS HIT HANOI AGAIN

SAIGON (AP) — U.S. Air Force bombers from Thailand bases struck in the Hanoi area Friday, pounding a key rail yard and a North Vietnamese army barracks.

U.S. military headquarters made no mention of any American planes lost in the raids. Radio Hanoi said seven planes were shot down and several American pilots captured.

In South Vietnam, no significant clashes were reported since U.S. Marines Friday won control of Hill 881 North, final objective in a bloody, 12-day campaign that American officers said wrecked a Communist plan to wipe out the forward U.S. command post at Khe Sanh.

THREE RAIDS

But soon after the marines seized the hill, B-52 bombers staged three raids.

The eight - engine Stratofortresses pounded North Vietnamese staging and troop assembly areas and fortifications 13 miles northwest of Khe Sanh Friday and returned twice before dawn to dump tons of explosives on the same target areas.

In the air raids over North Vietnam, air force F-105 Thunderchiefs dropped 750-pound and 3,000 - pound bombs on the Yen Vien railway yard six miles east - northeast of the centre of Hanoi and the Ha Dong army barracks four miles southwest of the capital of North Vietnam.

UNSERVICEABLE

The large railway facility was heavily damaged and the yard is "considered unserviceable," the U.S. command said.

Other air force pilots pounded a surface-to-air missile transporter carrying three missiles and destroyed it.

The battle for the hills climaxed when the marines secured the last of three key peaks where North Vietnamese regulars had massed menacingly. The area is seven miles from the Laotian border and 12 miles south of the demilitarized zone between North and South Vietnam.

The American cost was 160 marines dead and 745 wounded.

Against this toll, the marines counted 577 Communist dead an destimated 610 others were killed.

He'd Fight In South, Not in North

NEW YORK (UPI)—Senator Robert Kennedy told a group of Columbia University students Friday that if he were of draft age he would be willing to fight in South Vietnam but would not be a pilot and participate in bombing North Vietnam.

Asked if he would rather serve a jail term than bomb North Vietnam, Kennedy said: "I'd stay on the ground. I'd join the navy again."

Kennedy

Glue, LSD, Marijuana Topics

Western Chiefs Back Wider-Power Report

NEW WESTMINSTER (CP) — Western Canadian police chiefs said in a statement Friday they have pledged their support to a Canadian association of police chiefs report requesting wider powers.

The statement came at the close of a three-day closed meeting of the 35 western chiefs. The meetings were closed.

The Canadian association report was drawn up in answer to questions by the Federal Corrections Commission and advocated changes to allow police to enter homes without a warrant, to use bugging devices, and to hold suspects 24 hours without a charge.

Legislators and others greeted the report with charges that it was medieval and that the chiefs wanted a police state.

GLUE-SNIFFING

The session-end statement said the westerners also discussed detection and conviction of users of the hallucinatory drug LSD and marijuana, and the practice of glue-sniffing among teen-agers.

Chief Christian Einfield of Winnipeg's East Kildonan force, second vice-president of the western association, called for legislation to make glue-sniffing an offence.

Mounties Injured

AGASSIZ (CP) — Two RCMP constables, on what was termed a night training motorcycle ride, were injured late Thursday when their bikes roared off a highway near this Fraser Valley community.

Derby Bands Cancelled By Threats

LOUISVILLE, Ky. (AP) — A telephone threat Friday led to cancellation of three Derby Day bands at Churchill Downs where security measures were beefed up to forestall trouble at today's Kentucky Derby. (See also Page 15)

Open-housing advocates called off a Derby-eve march in the vicinity of the track. But fans were gone long before the demonstrators assembled a mile from the track.

Mao Offers Deal to Liu —Posters

HONG KONG (AP) — Wall posters in Canton claim Chairman Mao Tse-tung has offered to let Liu Shao-chi keep China's presidency if Liu will publicly confess his sins against Mao and promise to support Mao in the future.

The posters were reported signed and posted by Mao supporters, but the nature of the posters created skepticism and doubts among China experts in this British colony who were told about them.

Chinese travellers said some of the posters specifically claimed that Mao had told his followers in Canton he was prepared to make a deal with Liu on the presidency in order to settle their bitter power struggle.

Ski Jumps Turn Up In a Pair

Former Vice-President Richard Nixon and comedian Bob Hope matched noses in Pittsburgh Friday at annual meeting of Boys' Club of America. Hope received Herbert Hoover award. Nixon is board chairman. (AP)

Shutdown Cuts Dailies In New York to Three

NEW YORK (AP)—The fledgling World Journal Tribune ceased publication Friday, attributing its death to union harassment and a new and higher wage pattern in the industry.

"The thing that has brought us to this day is the intransigence of the unions," said the evening and Sunday newspaper's president, Matt Meyer. The World Journal Tribune was losing money at the rate of $8,400,000 a year, he said, and no one had shown any interest in buying it. (See also Page 5)

First published after a 140-day strike last year, The World Journal Tribune closed in the midst of a new round of New York newspaper wage negotiations in which a pattern of a 21-per-cent wage increase over three years already has been set.

"It is totally impractical for The World Journal Tribune to assume this increased burden," Meyer said. He added the decision to kill the paper was made Wednesday night.

Meyer set circulation of The World Journal Tribune at 700,000 daily and 900,000 Sunday. It was the third in size of four Manhattan dailies, and seventh in the United States in size among evening papers.

The closing threw 2,600 persons out of jobs. Some wept. Others covered their emotions

Continued on Page 2

* * *

Times Settles

NEW YORK (AP) — Negotiators for the printers' union and the New York Times reached tentative agreement Friday on a three-year contract calling for pay increases of more than 21 per cent, cost - of - living adjustments and a reduction in hours.

B.C. Authorizes Funds for Dikes

VANCOUVER (CP) — Recreation Minister Kiernan said Friday night that the provincial government has authorized expenditure of $150,000 to strengthen weak spots in Fraser Valley dikes.

The minister said two projects will be undertaken, one in Agassiz area and the other near Chilliwack, where municipal officials complained earlier of a need for money.

Mr. Kiernan rejected demands Thursday for a crash program to upgrade dikes, but said he would support specific projects aimed at eliminating weak spots.

"In many cases, raising the dikes is not necessary, but increasing the cross-section is," he is quoted as saying.

THREE LEVELS

The report says the expenditure will be shared by three levels of government, the provincial and federal administrations sharing equally 75 per cent and the municipalities involved 25 per cent.

"We have not actually cleared these with the federal government, but I believe there will be no difficulty there when it is understood that the work is essential," Mr. Kiernan says in the report.

Officers Face Firing Squad

ACCRA, Ghana (UPI)—A military tribunal Friday sentenced two army lieutenants to death by firing squad and a third to 30 years in jail for leading an abortive coup against the military government last month.

Inside Today

	Page
Bridge	23
Churches	10, 11
Comics	31
Crossword	23
Financial News	8, 9
Garden Notes	31
Names in the News	10
Social	18, 19
Sport	7, 14, 15
Television	21
Theatre	13

British Ex-Minister Looks Back Decade

Suez: 'Canada Brought Us to Our Senses'

By HAROLD MORRISON

LONDON (CP) — Anthony Nutting, former minister in the British foreign office, says Lester Pearson's proposal that a United Nations force be sent to end the 1956 Suez crisis was "the first ray of reason to come forth in the whole mess."

"Canada brought us to our senses and Canada bailed us out," added Nutting whose controversial book, No End of a Lesson, is to be published in July.

* * *

Excerpts of the manuscript, now running in The Times, have raised demands for a full Suez debate in Parliament and examination of whether Nutting has breached the Official Secrets Act. The Labour government has promised a debate after the book is published.

Pearson was Canada's external affairs minister at the time.

Nutting, who quit his foreign office post in a Conservative government and split with Anthony Eden over what he called "the Suez conspiracy," maintained in an interview Friday that he has made no disclosures that could damage Britain's national interests. To a large extent he was merely conforming what others had already written.

* * *

"In any case, I have taken advice from my solicitors. The kind of disclosures I have made are the kind that were made by Churchill and others in dealing with historical material.

"I don't think I have damaged my country nor have I damaged the Conservative party. I don't think the majority of voters will be interested in what happened in

Continued on Page 2

Nutting

Cult of the Weed

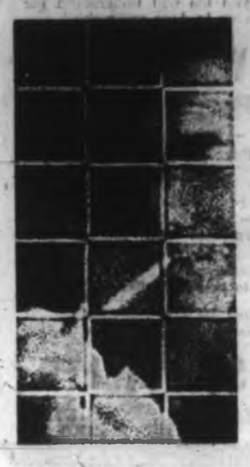

'Kilo' a Week Flows to Island

By PATRICK O'NEILL
Third of Four Parts

● Marijuana smokers (and LSD users) are "right" and the rest of the world is "wrong," users of the drug maintain. In a four-part series, Colonist staff writer Patrick O'Neill tells of their subculture, beliefs, "faith" and resentment of a society that makes their activities illegal and imprisons them. This is their story, and for obvious reasons it is one-sided and totally in favor of use of marijuana.—ED.

Marijuana grows best in Mexico, because of the warm climate. It is exported on the Pacific side of the Mexico-U.S. border.

It moves in great arcs through California north to Canada and east and south again.

San Francisco is a major transportation point on the route.

Why not grow it on Vancouver Island, instead of taking it so far, through so many border spots?

"It's the growing season, mainly," said one man, meeting to discuss informally the growing traffic in "grass."

"Marijuana grows in about four months. There is only one growing season here, from April to late July.

"But in Mexico the climate is so good you can plant anytime. It is being harvested most of the year."

There are also reports the hot climate produces a more potent product.

The other reason is that Vancouver Island residents are such good gardeners.

"When the marijuana plant gets to about four feet high, with those pretty little flowers just a-poppin" out, some guy out walking will decide it's a weed and pull it out and toss it away."

The speaker shook his head sadly.

Marijuana grows wild in the mid-western United States, but little is exported.

Evidence that the domestic product is smoked is found in the price structure.

Generally the farther marijuana travels, the higher the price. But it suddenly dips when the arc goes through the mid-western states, and stays depressed until it gets out of the growing country.

"Sometimes you get a little Kansas City Cash, sometimes you get some Morrocean stuff, but mainly it comes from Mexico."

Hashish is the pollen from the marijuana plant, and it is

Continued on Page 2

ANDY CAPP

Sharpie Salesmen Smile with Spring

BILL THOMAS' NOTEBOOK

Saturday

CON GAME: Its easy to tell it's spring again. The magazine hustlers are out in force. This time it's North Saanich and Sidney that are getting the old pitch. I am sure if you look carefully at those early Egyptian carvings you can detect some sharpie saying "I am working my way through college and need just 10 more points for a scholarship."

This sales spiel is as old as the pyramids and it attracts suckers like flies.

In the last section of the old Egyptian carvings you will see the mugs signing up for a 10-year subscription to the daily tablets.

In the most recent tour the sales crew is working toward a public speaking scholarship and just needs to "talk" for 18 minutes. The unwary homeowner is lucky if he does not end up saddled with a sales contract.

★ ★ ★

NEW TWIST: Manager of the Victoria Better Business Bureau Bill Tindall reports a new gimmick to the roofing and siding racket.

Knowing the popularity of hay clubs in the U.S. the latest racket involves the promoters mailing out thousands of keys to homeowners. The pitch is that if the key fits the treasure chest that the salesman brings to the door you get a free roofing job. Free, that'll be the frosty Friday.

★ ★ ★

CLOSER TO HOME: It may not be illegal but the habits of some Victoria real estate people are annoying. I average about two real estate operators a week at my house. The pitch is they have a client who wants to buy my house.

All I have to do is sign up what turns out to be an exclusive listing.

We have a real estate board that should get on the bit and ban this unpleasant canvassing.

The businesses may need listings but this seems a bit unethical. How about it?

If the board wants any names I will give them the calling cards I have collected and save the ones I expect to get this weekend.

★ ★ ★

FIRE SALE: While painting the premises of his new Love Shop, at 1271 Pandora, David Allen thought he smelled smoke. He did indeed smell smoke. His apartment upstairs had developed a small fire, and soon firemen were on the scene, to put it out.

Allen, covered with paint from his labors, watched the efficient firemen, then went back to work, musing sadly, "I wish the fire had come on opening day, then I could have put out flyers saying: Follow the Fire Engines to the Love Shop!"

A Love Shop, by the way, isn't one of THOSE! It's a psychedelic market, and the love is mostly platonic.

★ ★ ★

AHOY THERE: The Wonderful World of Golf television crews move into Victoria Golf Club for filming June 25.

It has been suggested members of the Royal Victoria Yacht Club cruise close to shore when the crew shoots the 7th tee.

The public image of Victoria is at stake so get those sails unfurled chaps. It gives a good impression if viewers get the idea there is so much to do here.

★ ★ ★

MEMORY LANE: It was exactly 30 years ago today that one of science's great dreams shattered in a fiery ball. It was May 6, 1937 when the German airship Hindenberg exploded over Lakehurst, N.J.; with the loss of 36 lives.

The way things go in cycles it's possible balloons will be big again soon. Hot air balloonists in California now are flying brightly colored specimens in amateur races.

★ ★ ★

UNITED: One of the unerring signs in the decline of any civilization is the falling-off in quality of shoelaces.

It is almost impossible to get a pair of shoelaces that last more than a month. Perhaps this is too much to expect but the production of a long-lasting pair of shoelaces would go far to restoring faith in our way of life.

★ ★ ★

BIG SOUND: Greater Victoria School Board's director of music, Harry Bigsby, is having a fine old time trying to organize a 700-voice choir and a massive band.

The troops will take the field May 19 when Princess Alexandra opens Centennial Stadium.

Co-ordinator Jerry Gosley is busy drumming up a crowd to see the show.

Your Good Health

Tonsillectomy Hardly Threat

By JOSEPH MOLNER, MD

Dear Dr. Molner: My husband, 30, is scheduled for a tonsillectomy but I have heard many tales of the dangers of an adult having tonsils removed, depth from anesthetic, etc. I am scared. — MRS. R.W.

Tonsillectomy is no more hazardous for an adult than for children, although I must admit that the average child accepts it with much less fussing than the average adult. The kids are more likely to take it for granted; an adult thinks of it in terms of "going to the hospital for an operation."

Danger from the anesthesia, scare stories to the contrary, is remote. There is no way to get the risk down to absolute zero, but even such a thing as having a tooth removed can, in unusual circumstances, carry a certain risk. It's so slight that you should put it out of your mind entirely.

Dear Dr. Molner: When one has a broken hip and pins have to be put in, do they have to be removed later or do they remain for the rest of your life? My husband says they have to be removed; I say they should stay always. — MRS. J.K.

For technical reasons in some cases the pins have to be removed, but in most cases the pins are left in permanently.

★ ★ ★

Dear Dr. Molner: I have been told that eating too many pickles and olives can make your red blood corpuscles turn white. I eat at least one small jar of olives a week and five pickles. — C.M.

Forget it. There's nothing to the story.

Dear Dr. Molner: What does it mean for a baby to be born with a veil on its face? A neighbor says she was, and claims that such a person will be clairvoyant. I have yet to find any truth in her so-called power of foresight. — MRS. F.H.

Before birth, a baby develops inside the fluid-filled amniotic sac. The sac breaks prior to actual birth. Sometimes a bit of this sac may adhere to the baby's head.

Generations ago a superstition grew up that such a veil (a scrap of tissue, deposited by chance) conferred ability to foretell the future.

Now we understand what these "veils" really are — but superstition dies reluctantly.

Note to Z.L.: The problem of that rebellious four-year-old isn't a medical one. It's a matter of an only child needing to be told when to head in. The longer his parents let him rule the roost, the longer he'll make life miserable for everybody.

The Weather

MAY 6, 1967

Mainly cloudy, few showers in the afternoon. Little change in temperature. Winds light, occasionally westerly 15. Friday's precipitation, nil; sunshine, 9 hours, 24 minutes; recorded high and low at Victoria, 55 and 45. Today's forecast high and low, 55 and 45. Today's sunrise 5:47 a.m.; sunset 8:35 p.m.; moonrise 4:54 a.m.; moonset 5:48 p.m.

East Coast of Vancouver Island, few showers in afternoon and evening. Little cooler. Winds light. Friday's precipitation, nil; recorded high and low, 63 and 45. Today's forecast high and low, 58 and 45.

West Coast of Vancouver Island, few showers. Little change in temperature. Winds southeasterly 15. Forecast high and low at Tofino, 56 and 43.

North Coast — Cloudy with showers. Little change in temperature. Winds southerly 20 rising at times to 25. Sunday outlook, cloudy with showers. Cool.

Five-day outlook — Temperatures through Monday will average near normal. Precipitation moderate with rain mostly before Sunday.

READINGS

	Min.	Max.	Precip.
Halifax	37	55	--
Montreal	35	49	Tr.
Ottawa	29	51	Tr.
Toronto	32	53	--
North Bay	26	43	Tr.
Port Arthur	21	54	--
Kenora	30	52	--
Winnipeg	34	58	--
Brandon	24	57	--
Churchill	13	39	.04
Regina	28	59	--
Saskatoon	28	59	--
Prince Albert	28	60	--
North Battleford	31	59	--
Swift Current	28	54	--
Medicine Hat	24	58	--
Lethbridge	21	49	--
Calgary	26	64	--
Edmonton	31	66	--
Revelstoke	43	64	--
Kimberley	30	64	--
Castlegar	35	70	--
Kamloops	33	72	--
Salmon Arm	33	68	--
Vernon	34	66	--
Penticton	30	71	--
Vancouver	43	56	--
Comox	44	60	--
Prince Rupert	42	46	.50
Prince George	32	54	Tr.
Fort St. John	42	60	--
Whitehorse	35	45	Tr.
Seattle	46	63	--
Portland	45	70	--
San Francisco	52	61	Tr.
Los Angeles	54	65	--
Spokane	33	63	.18
Chicago	39	52	Tr.
New York	49	65	.01
Miami	74	83	--
Phoenix	54	81	--
Las Vegas	49	73	--
Honolulu	72	80	--

TIDES AT VICTORIA (Pacific Standard Time)

	Time	Ht.	Time	Ht.	Time	Ht.	Time	Ht.
	H.M.	Ft.	H.M.	Ft.	H.M.	Ft.	H.M.	Ft.
6	00.30	7.5	07.40	3.7	13.50	8.9	18.35	3.1
7	01.05	7.6	08.10	2.9	15.25	8.8	19.25	3.7
8	01.30	7.7	08.35	2.1	17.55	8.5	19.40	4.2
9	01.35	7.8	09.05	1.4				
10	01.10	8.0	09.45	.9				
11	01.00	8.2	10.15	.7				
12	00.09	8.4	10.50	.7				

TIDES AT FULFORD HARBOUR (Pacific Standard Time)

	Time	Ht.	Time	Ht.	Time	Ht.	Time	Ht.
	H.M.	Ft.	H.M.	Ft.	H.M.	Ft.	H.M.	Ft.
6	02.45	9.9	08.25	4.5	16.15	8.5	21.00	6.6
7	03.05	9.8	10.00	3.8	17.10	9.1	21.45	7.3
8	03.05	9.8	10.20	3.0	17.55	9.6	22.15	8.0
9	02.30	9.8	10.45	2.4	18.45	10.1	22.10	8.6
10	02.40	10.0	11.05	1.9	19.30	10.6	23.55	9.1
11	03.35	10.0	11.40	1.6	20.10	10.9		
12	00.50	9.5	04.00	10.0	12.15	1.4	20.58	11.1

Suez: 'Ray of Light'

From Page 1

Egypt more than a decade ago."

Nutting confirmed what others have already stated that the Anglo-Fench intervention during the Israeli invasion of the Sinai Peninsula was an Anglo-French-Israeli "conspiracy" to break Egypt's grip over the Suez Canal and try to destroy Gamal Abdel Nasser's leadership.

The Earl of Avon, Eden, then prime minister, had a frenzied hatred of Nasser and was determined to eliminate him, Nutting said.

★ ★ ★

"While I believe that Eden identified with the national interest in Britain, his reading of Nasser was completely wrong and so utterly wild," Nutting continued. "Once he made up his mind, there was no way of stopping or diverting him.

"Eden was at that time a strange creature. He was ill and he also had this bee in his bonnet about Nasser: that he had to be eliminated. I don't believe Pearson knew anything about the conspiracy. And I don't think Pearson could have done anything to dissuade Eden once he had made up his mind."

★ ★ ★

Just as Britain and France prepared to intervene with troops in the Egyptian-Israeli dispute, Pearson proposed the dispatch of UN troops to police an enforced truce. Britain immediately seized on this idea, drafting a resolution which Pearson agreed to sponsor.

"We were happy of course that Canada agreed to be the sponsor. If Canada had not done so, we would have sought another country, a Commonwealth country, to do the job. Australia and New Zealand might have done it but since they had sided with us, many at the UN considered these two countries as British satellites and their sponsorship might not have been effective.

★ ★ ★

"Canada had not supported the British position and therefore was in a good position to gain UN votes. When Pearson made his proposal, we grabbed at it as though it were our last straw or our lifebelt. We did so with enormous relief. Canada brought us to our senses and Canada bailed us out."

Nutting said Britain did not consult any Commonwealth country during the invasion "conspiracy."

"As the conspiracy plot thickened, consultations with the Commonwealth dried up. We talked only to the French and the Israelis. Consultations with the Americans were dropped like a hot bun."

Daily Goes Down

From Page 1

beneath wry comment and wisecracks.

It left Manhattan with a single evening newspaper of general circulation, the tabloid New York Post. Two morning dailies, both with Sunday editions, remain in the field, The Times and The Daily News. A generation ago the city had 12 metropolitan dailies.

★ ★ ★

The death of The World Journal Tribune also erased after more than 70 years the last vestiges in New York City of two great newspaper empires. The paper was born out of the merger of the Hearst organization's Journal-American and the Scripps Howard World-Telegram and The Sun.

Well - known columnists who lost their only New York City outlet with the demise of The World Journal Tribune included Red Smith, Walter Lippmann, Jimmy Breslin, Walter Winchell, Bob Considine, Jim Bishop, Joseph Alsop and William Buckley.

Meyer said in his statement that a 21-per-cent wage increase pattern set at The Daily News by the AFL-CIO International Typographical Union would add $10,500,000 in payroll costs over three years to an operation already losing $700,000 a month.

Meyer quoted the president of the local printer's union, Bertram A. Powers, as declaring: "All they can do is pay or shut down."

Powers said the closing was a surprise to him and added: "I believe the difficulties this paper experienced were among the owners. I'm convinced there will be another paper to take its place in the afternoon field."

'Kilo' a Week

From Page 1

100 times more potent than marijuana.

Someone lunched off a few flecks of ash from a cigarette, and held the minute quantity in his palm.

★ ★ ★

"About that amount of hashish would get me stoned," he said.

Hashish is often used in food recipes in the United States, and users can get high on everything from tasty chicken gravy to chocolate chip cookies.

What is a normal shipment to Vancouver Island?

"A kilo (32 ounces) would be normal shipment from Vancouver. It would never go too much higher. The maximum that would ever come over would be 10 kilos, and that would be really big."

★ ★ ★

How is it divided?

"Grass is sold by the matchbox, which is about a fifth of an ounce."

How often does marijuana come to Vancouver Island?

All said it was a difficult question to answer because so many people bring it over. Often it's not the same person twice.

"About a kilo a week comes to Vancouver Island," said someone.

★ ★ ★

How does it get through the border into Canada?

"Easy. There's almost never a hassle from officials at the border.

"Unless someone does something to pick up a tail in the States, or unless the car really looks like a bad scene, there's no search. You could carry just about anything over."

How is it smoked?

Smoking marijuana bears little resemblance to the tobacco addict's chain-puffing.

★ ★ ★

"Joints" are inhaled, very carefully. The smoke is held in the lungs as long as possible.

If a person has used marijuana before, and knows what the effect will be, he helps it along psychologically.

This means the novice would take more inhalations to get high than someone who used marijuana often.

Usually smoked in groups, a marijuana joint is passed from hand to hand, so some are inhaling while others are holding their breath, keeping the smoke in their lungs.

★ ★ ★

The men discussing marijuana said they did not believe it could become a "crutch," like alcohol to the alcoholic, because of the communal nature of the smoking and the concentration used to achieve a "high" state.

Someone quoted poet Allan Ginsberg's book The Great Marijuana Hoax. "The actual experience of the smoked herb has been clouded by a fog of dirty language, perpetuated by a crowd of fakers who have not had the experience, yet insist on downgrading it."

Tomorrow: Why sell marijuana?

★ ★ ★

Whatever It Is, It's Illegal

Whatever the true story is on marijuana, the Criminal Code leaves no doubt of the official government stand.

Since marijuana is officially a narcotic in Canada, anyone possessing or cultivating marijuana is liable to imprisonment for up to seven years.

Anyone convicted of trafficking in marijuana, is liable to imprisonment for up to life.

nice try!

BUT THE CHIEFTAIN AIREUS IS STILL THE FASTEST ROUTE BETWEEN EDMONTON AND CALGARY

Here's why. The Chieftain operates from Edmonton Industrial Airport, 15 miles and 30 minutes closer to downtown. And that's just a start. On the Chieftain you don't waste time with reservations and confirmations; you don't have to arrive ahead of flight time; you don't have to wait around for baggage clearance. Just step aboard, buy your ticket in flight, relax over a beverage, and 65 fast minutes later, you're there. Comfort, convenience, economy—and we'll always have a seat for you. Check on frequent Chieftain flight times with Pacific Western: 276-2245 in Calgary; 455-7121 in Edmonton.

PACIFIC WESTERN AIRLINES

VANCOUVER INTERNATIONAL AIRPORT · EDMONTON INDUSTRIAL AIRPORT · CALGARY INTERNATIONAL AIRPORT

Why Do More and More Users Buy

ATCO

POWER MOWERS?

Because discerning buyers know that first cost is not everything — years of top class service to user and lawn alike are part of what they buy with an ATCO!

A POWER MOWER FIT FOR A QUEEN!

★ Four-cycle Engine, Roller-driven Mower with 14" to 34" Cutting Width.

Cuts Right Over the Edge!

A motor mower is an important purchase . . . and we are confident that, once at the handles, you will experience the same irresistible appeal of Atco power mowing that so many owners all over the world have discovered, and in time, you too will understand the reasons for their lasting pride in Atco ownership!

★ BATTERY ELECTRIC

Power - Propelled

Quiet and Smooth — No Trailing Cord

Cuts Over the Edge of the Lawn

Simple and safe to use even on wet turf. Will mow up to 1,600 square yards on one charge. Built-in charger ensures a fully-charged battery for next cutting. Give YOUR lawn that well-tailored look this year!

And Remember . . .

ATCO Supremacy Is Based On Service

By Appointment to Her Majesty the Queen

ATCO Sales and Service for 19 Years

MAYHEW & STRUTT LTD.

2300 DOUGLAS STREET 386-7704

Tinactin Attacks Athlete's Foot

*Reg.T.M., Schering Corporation Limited

Advt.

WEEKEND BUDGET SPECIALS from SAFEWAY

SUPERB BEEF

Standing Rib Roast — Canada Choice, Canada Good, lb. 79c

MANOR HOUSE FROZEN FRESH

Cut-up Fryers — Government Inspected, lb. 47c

BONELESS

Bottom Round Steak — Beef, Canada Choice, Canada Good, lb. 89c

NOB HILL

Coffee — Whole Bean, 1-lb. bag 69c

TOWN HOUSE AUSTRALIAN

Peaches — Sliced or Halves, Fancy Quality, 26 fl. oz. tin 3 for $1.00

MANOR HOUSE

Meat Pies — Frozen—Beef, Chicken or Turkey. 8 oz. each 3 for 65c

LALANI

Pineapple Juice — Fancy Hawaiian, 48 fl. oz. tin 4 for $1.00

LUCERNE

Whipping Cream — Bonus Quality— For your shortcake. ½-pt. ctn. 43c

FRESH

Strawberries — California— Make a Shortcake! 3 Baskets 89c

CALIFORNIA

New Potatoes — In shopping bag 10 lbs. 79c

Prices Effective May 5th and 6th In Victoria

We Reserve the Right to Limit Quantities

SAFEWAY

CANADA SAFEWAY LIMITED

'Send More Troops'

Ky

BIEN HOA, South Vietnam (UPI) — Premier Nguyen Cao Ky said Friday he needs more allied troops, "either from the United States, Korea or other countries," to fight the Vietnamese Communists.

Ky's statement followed by two days President Johnson's announcement that it would be at least several weeks before he reaches a decision on further U.S. troop commitments to South Vietnam.

The United States currently has 440,000 troops here.

KY OPTIMISTIC

"President Johnson said it Wednesday," Ky declared. "Today and tomorrow will be different. I think we need more troops, either from the United States, Korea or other countries . . . to respond to the Communist pressure."

Ky was in Bien Hoa, near the Saigon suburbs, to dedicate a government housing project for industrial workers.

The South Vietnamese government leader was asked how many more allied troops would be needed here.

"Frankly, it is very difficult to say the exact number," he replied. "A few months ago, I mentioned that it depended entirely on how big were the number of new units coming from the north. If they send to the south 10 to 15 divisions, then we need more troops."

The number of North Vietnamese troops now in the south has not been determined.

MORE PRESSURE

Ky predicted continued Communist assaults in the northern provinces south of the demilitarized zone despite recent bloody defeats at the hands of U.S. Marines in the area.

On another topic, Ky reiterated that "it is possible" he will run for president in next fall's elections for a civilian government to replace the military junta he now heads.

Boat Overturns Man Drowns

PEMBERTON (CP)— Oscar Romeo Jones, 25, of Mount Curry, B.C., was drowned in Lillooet Lake when a boat in which he was fishing overturned. Two others were rescued. His body was recovered.

POWs Ruled Out

STOCKHOLM (Reuters)—Bertrand Russell's Vietnam "war crimes tribunal" Friday night rejected suggestions — said to come from American correspondents—that it call as witnesses American pilots captured in North Vietnam.

The unofficial international panel also refused to accept as evidence tape - recorded interviews with U.S. pilots shot down over North Vietnam.

Vladimir Dedijer, Yugoslav historian who is chairman of the tribunal's sessions here, said: "Absolute respect must be given to article 17 of the Geneva convention relative to the treatment of prisoners-of-war."

The tribunal also stressed that it was not investigating the individual responsibility of U.S. armed servicemen.

Annual Meeting

The Alumni Association of the University of Victoria will hold its annual meeting in the Student Union Building lounge on Gordon Head Campus at 8 p.m. Tuesday.

Cyprus to Co-Operate With New Regime

NICOSIA (UPI)—The Cyprus government has decided to resume normal diplomatic relations and co-operation with the new military regime in Greece, well informed sources said Friday.

* * *

The Cypriot government had taken a "wait and see" attitude towards the new Athens government. But the Cyprus radio stopped broadcasting news that could be considered hostile to the Athens government.

The warming of relations came after president Archibishop Makarios received a first-hand report Thursday from Nikos Kranidiotis, the Cypriot ambassador to Athens.

Greece Barks Back at Allies

PARIS (UPI) — Denmark and Norway accused the military regime in Athens in NATO Friday of suppressing democratic freedoms and Greece struck back with a formal charge of interference in her home affairs.

Shortly after Denmark and Norway distributed white papers among the 15 Atlantic allies condemning the recent Athens coup, the Greek delegation sent NATO Secretary General Manlio Brosio a formal protest note.

The note, drafted by Greek ambassador Christian Palamas, was directed only against the Danish white paper.

It said: "Since the Danish move constitutes an unacceptable intervention in the internal affairs of another member and against the international law while simultaneously running counter to the basic rules of our alliance, I am duty bound to lodge the strongest protest against such an ill-conceived move."

The fireworks began last Wednesday when Denmark let it be known that its delegation intended to criticize Greece for "the abrogation of democracy and of the constitutional rights of liberty" following the Athens coup d'etat.

MONEY

WHEN YOU NEED IT!

Use the equity in your home to consolidate your debts, or for any other purpose. Without obligation CALL 386-7565 and inquire about a home owners loan for yourself.

EXAMPLES OF ONE OF OUR PLANS

Amount	Monthly
$1,550	$32.06
$2,000	$41.36
$3,000	$62.04
$4,000	$82.72
$5,000	$103.40

OPEN SATURDAY MORNINGS 386-7565

913 Douglas St.

We Invite Out of Town Inquiries

Associated Homeowners Finance Ltd.

Victoria Tire 1c Sale Continues Till Sat. MAY 6th

SHOP SATURDAY 9 A.M. TO 5:30 P.M.

MILLION DOLLAR WAREHOUSE OVERFLOW SALE!

SAVE 20% TO 30% OFF!

ODDS and ENDS

Bedroom, Dining Room and Occasional Furniture! Chairs, Cabinets, Odd Garden Furniture!

Lower Main Floor

50% OFF OR MORE!

SLEEP SHOP . . . Really Terrific Savings!

MATTRESSES - BOX SPRINGS - HOLLYWOOD BEDS - BED CHESTERFIELDS - WHITEWOOD FURNITURE - CRIBS - HIGH CHAIRS - CARRIAGES - PUSH CARTS

CHESTERFIELD SUITES . . . Choice of 80!

2-Pce. Modern Chesterfield Suite, walnut arms, high back, covered in tangerine. Reg. 219.00. Warehouse Overflow 169.95

2-Pce. Moulded Back Suite by Restmore. Foam rubber cushions, a really comfortable high-back suite. Reg. 429.00. Warehouse Overflow 329.95

1 Only — Sofax by Mueller. Down-filled back cushions, full coil spring, fully skirted. Covered in lovely printed linen. Save 200.00. Reg. 565.00. Warehouse Overflow 365.95

4-Pce. Modern Suite, sofa, chair, rocker and stool. Foam rubber cushions. Reg. 339.00. Warehouse Overflow 259.95

2-Pce. Loose Pillow-Back Suite by Small & Boyes. Fully skirted, in Embassy gold cover. Save 200.00. Reg. 699.00. Warehouse Overflow 499.00

2-Pce. Colonial Styled Suite by Kroehler, attached pillow back, coil spring unit, covered in linen printed fabric. Reg. 575.00. Warehouse Overflow 449.95

EASY CHAIRS . . . Save!

Occasional And Easy Chairs . . . Hostess, Cogswells, Relaxers . . . Period Reproductions.

20% to 30% OFF!

OCCASIONAL FURNITURE

Coffee Tables — End and Step Tables — Bookcases, China Cabinets, Record Cabinets, Desks, Telephone Tables, Kitchen Stools . . . Bar Stools . . . Hostess Carts!

DRAPERY FABRICS 20% to 50% OFF!

Prints, Plains, Damasks, Nets, Upholstery Fabrics, Ready-Made Draperies, Rods, Pillows, Bedding, Shower Curtains, Towels, Sateens, Cushions!

A HUGE SELECTION! WONDERFUL SAVINGS!

LAMPS - MIRRORS - HAMPERS FIREPLACE FIXTURES

20% to 30% OFF!

IMPORTED FURNITURE

Save On Furniture Imported From Denmark, Sweden, Norway. Also Burma-Teak Dining, Living Room and Occasional Furniture!

CARPETS—BROADLOOM—LINO—RUGS

From Victoria's Largest Selection of Broadloom Carpets and Rugs For All Rooms . . . Shag and Area Rugs . . . Linoleum . . . Axminster Rugs. Huge Selection of Broadloom Ends.

20% to 30% OFF!

FINE FURNITURE GALLERY

The Gallery is Packed with Big Savings in Upholstered Pieces . . . Sofas . . . Chairs . . . Love Seats . . . Occasional Furniture.

FLOOR SAMPLES SUBSTANTIAL SAVINGS

DINING — DINETTES

On The Mezzanine Floor . . . A Big Selection of Dining And Dinette Suites . . . Wood or Metal. Big Choice Of Woods, Finishes and Styles.

SAVE 20% to 25% OFF

BEDROOM SUITES--SAVE--Big Choice!

3-Pce. Walnut finished Bedroom Suite, double dresser with tilt mirror, 4-drawer chest, radio bed. Reg. 129.00 ..... 99.95

3-Pce. Walnut textured arborite suite, dresser, chest, bookcase bed. Reg. 219.00 ..... 159.95

Italian Provincial Milano White 3-pce. suite, has 5-drawer chest, triple dresser, panel bed. Reg. 405.00 ..... 329.95

Oiled walnut modern 3-pce. suite, double dresser with mirror, chest, bookcase bed. Reg. 240.00 ..... 199.95

High gloss Bahama 3-pce. suite, triple dresser, chest and panel bed. Reg. 319.00 ..... 275.00

Walnut Italian Provincial 3-pce. suite, double dresser, chest, panel bed. Reg. 349.00 ..... 279.95

Salem Maple 3-pce. suite by Kroehler, Triple dresser, 5-drawer chest on chest, cannonball bed. Reg. 459.00 ..... 369.95

Del Morro Butternut Spanish Influence 3-pce. suite, triple dresser, chest on chest, chair-back headboard. Reg. 785.00 ..... 629.95

APPLIANCES

Terrific Savings!

FOOD MIXER SPECIAL!

FOOD MIXER, with PORTABLE FEATURES. Complete with stand and mixing bowl. 3 speed, mixer lifts off for hand use.

Reg. 29.95, Cash and Carry SPECIAL 12.95

Philco Cabinet Stereo Top model, Reg. 779.95. Warehouse Overflow 549.00

Philco Stereo, lovely cabinet, open centre for portable TV, Reg. 389.00. Warehouse Overflow 319.00

Philco 21 in. Portable Television, SAVE at only 219.00

Gibson 14 cu. ft. All Refrigerator. Reg. 499.00. Warehouse Overflow 399.00

RCA Whirlpool Electric Range, Rotisserie and Meat Probe. Reg. 349.00. Warehouse Overflow 269.00

Philco 3-way COLOR COMBINATION, REDUCED TO 1350.00

RCA Victor PORTABLE TV, 19 in. picture, FOR THIS SALE ONLY 199.00

All Items Subject To Prior Sale

Standard FURNITURE DENNYS OF VICTORIA

FREE PARKING

FREE DELIVERY TOO!

737 YATES STREET THROUGH to VIEW 382-5111

Golf-Rite is a good golfing habit Dad picked up as a caddy. Now it's a family tradition. For sporting or leisure wear, Golf-Rite jackets are comfort designed. With extra-roomy cut for swinging and large carry-all pockets. For Junior, the Montmac jacket features elasticized knit cuffs, collar and waistband. Both are in a durable blend of Du Pont Nylon and cotton, treated with Zepel,* the rain and stain repeller. In a range of colours to suit every sportsman. Golf-Rite and Montmac, the jackets with the 15 year reputation.

AVAILABLE AT BETTER STORES EVERYWHERE

DU PONT NYLON

DU PONT CANADA The name you can trust in fibres

*Reg'd T.M. E. I. du Pont de Nemours Inc.

The Daily Colonist.

"An Independent Newspaper
The Organ of No Clique or Party"

1858 — 1967

Published every morning except Monday by The Colonist Publishers Limited, at 301 Douglas Street, Victoria, B.C. Authorized as second class mail by the Post Office Department, Ottawa, and for payment of postage in cash. Member Audit Bureau of Circulations.

RICHARD BOWER
Publisher and Editor-in-Chief

Expo's Impact

IT IS ALREADY apparent that in Expo 67 this country has staged a smash hit. Attendance has passed the 2,000,000 mark and the fair is scarcely more than a week old. Nor has the holiday season started. Once it does visitors will be coming to it from all corners of the globe.

Apart from the statistics of patronage there is the impact which Expo is making on other nations. If some of them knew little of Canada before, by the end of this centenary year Expo 67 will be a household word in many foreign regions.

And it is doubtful if any other world's fair ever drew so many heads of state or notable personalities. The list of those of this status scheduled to visit the exhibition is ample evidence of the unusual interest being taken in this gigantic exposition.

Because of its size in fact admiration is being expressed at the audacious planning and the physical assembly which has created out of nothing an immense and vastly difficult project. World fairs, and Expo is officially recognized as being in the number one class in this context, are major propositions. Many people in our own country, and there would be others elsewhere, probably thought Canada couldn't pull off such a vast undertaking.

But this has been done and the rest of the world is sitting up and taking notice. The foreign pavilions and exhibits are of course the fruits of their own national creators, but the range and scope of the facilities and the operational functions and administration rest in Canadian hands.

Expo 67 has put this country on the map in a way that nothing else has done or perhaps could be done. It has focussed world-wide attention. Especially by the time the fair closes will it have made a decided impact in Americans' awareness of their northern neighbor.

Most Canadians know a great deal about the United States, but not too many Americans know much about Canada. Expo promises to change some of this. Distance and in some instances currency restrictions will prevent some potential visitors coming from far lands, but there is sure to be a massive influx of visitors from across the line. When the final figures are totted up likely enough Americans will lead the parade in attendance.

In the result of course they will go back home with an awakened sense of proximity and an acquaintance with Canada they won't easily forget, and this will be all to the good.

Expo in every respect will be to the good. It represents a fine flowering of Canadian talent and ingenuity, an ability and the courage to undertake a task formidable enough to daunt any promoter. And already all this is being openly voiced to the nation's credit.

Not Up to Scratch

RECREATION Minister Kiernan, returned from a visit to Expo 67, tempers his admiration of the country's world fair with obvious regret. The joint western pavilion, of intimate interest to him, didn't come up to scratch.

Had he been on the design committee, he said, he would have emphasized the recreational and scenic aspects which apparently take a back seat to the featured basic industries exhibits.

As the recreation minister his is a natural viewpoint, but it is one that has value. No depiction of B.C. for instance would be complete without it showing off the beauties of mountain, river and valley, and the other scenic attractions that are characteristic of this much-favored province.

Hindsight is always easy, but one can sense that Mr. Kiernan wishes B.C. had had a pavilion of its own. And it is a corollary of this that had the government taken a greater interest in Expo 67 it would have had.

For the next world's fair, to be held in Japan, things will be different, according to the recreation minister. B.C. will have its own separate showpiece.

It is a little surprising that along with other cabinet ministers Mr. Kiernan, even if not on the design committee, was unfamiliar with the layout that was to compose the combined pavilion, and did not know in advance of his personal visit to Expo exactly what to expect and how B.C. fitted in.

Otherwise he would have escaped the disappointment he expressed. On the whole it seems apparent the government failed to do justice to the assets of the province it governs.

"Escalation? What escalation?"

Thailand Fighting

The Opium Menace

By DEREK MAITLAND from Bangkok

OPIUM. Few other words have such powerful connotations of pleasure, sin, crime and wealth. Yet there is such a thing as a legal trade in narcotics.

It is unexcitingly small and is tightly controlled by the United Nations Permanent Central Narcotics Board. The board estimates the annual requirements of the entire world medical profession and carefully supervises the areas of poppy cultivation which, for the most part, are located in India and Turkey.

Subsequently, UN personnel watch over the refinement of the drug from the white latex that oozes from the seed pod to processing in the ministries of health of individual nations which distribute it to hospitals and clinics, usually as tincture of morphine.

Since this monopoly was established in the days of the League of Nations, the United Nations has almost eradicated the illegal trade in raw opium which shrewd farmers, aided by crooks, diverted into unspecified channels. What they have not managed to control, they candidly admit, is the cultivation of the opium poppy elsewhere.

★ ★ ★

Every year, at least 1,200 tons of opium still become available for misuse and of this amount at least 1,000 tons are known to come from the poppy fields of Southeast Asia.

This is a huge quantity — sufficient to make 12 billion therapeutic doses of medical morphine, and twice as many doses of the killer drug, heroin.

Today, the greater part of this illicit supply is either grown in, or sent through, Thailand.

According to UN sources, this Asian kingdom is now recognized as the world's major supplier of illicit opium.

The drug is grown by hill tribes of the northwest frontier and supplemented with extra supplies which come from Burma, Laos and Vietnam and are funneled through Thailand to the sea.

Most people have been aware for years that narcotics are easy to obtain in Thailand despite rigid police laws aimed at stamping out the trade. Many have puffed a marijuana cigarette brought across the border from the legalized fields of Laos. The more adventurous may have spent an evening in an opium den in the Chinatown district of Bangkok. Many have read sporadically of caches of opium or heroin taken from trains at the city's central station, or from crates piled on the dockside at Klong Toey.

★ ★ ★

But the ramifications of the opium traffic became more than startingly clear a few weeks ago when two Bangkok opium refiners were arrested and executed within 48 hours for operating a narcotics "factory."

In their factory, police found 200 kilos of heroin, morphine and raw opium — enought to knock out half the population of Bangkok. And it is precisely heroin — the pernicious drug which destroys mental and physical capabilities — that is currently occupying the government's most urgent attention.

Said Prime Minister Thanom Kittikachorn: "Even a murderer who kills only one man is executed. These men were engaged in a trade which could slaughter the whole nation."

★ ★ ★

Successive Siamese kings put a strict ban on the sale and enjoyment of opium but it filtered through the borders under the guard of secret societies.

Finally, one king lifted the ban and allowed the Chinese to use the drug — but not the Thais — and opium dens were given official approval. One can visit massage parlors converted from such dens in Bangkok's Chinatown and lie in old smoking divans next to small braziers formerly used to cook the drug.

After the lifting of the ban, all the Chinese needed to use opium was an identity card certifying them as addicts, the intention being that in time all the card holders would die off — and so would the problem.

But one premier, the late Field Marshal Sarit, was not satisfied with this long-term policy to eliminate the social evil, and in 1957 he imposed an absolute ban on the drug.

★ ★ ★

The ban probably was brought about by UN pressure, says Thailand's undersecretary of state for health, Dr. Kornol Pengsritong.

"Until that time there was no such thing as heroin peddling in this country, but almost as soon as opium was banned, heroin started moving in," he said.

"It is only very recently that heroin manufacturing has grown up in Thailand," said a UN source. "Originally, all opium refining was done in France and Italy where they were proud of their product.

"Then Hong Kong learned to do as good a job and it wasn't long before the technique was passed to the Thais."

To transform the sticky brown opium into powdery white heroin you need only one or two years training as a pharmacist. The result has no medical uses whatsoever — unlike morphine and codeine, also products of the opium poppy. Its vicious qualities make marijuana (also known as bhang, ganja and kif) and hashish seem insignificant in comparison.

★ ★ ★

It is on the northwest frontier that the government intends to strike literally at the roots of the opium problem, hitting at the hill tribes that for many years have cultivated the poppy as their main crop.

Because of a profitable accident of nature, they are the only opium farmers in Thailand. The poppy needs an altitude of at least 2,000 feet before it will show its pretty white head.

In 1965 and 1966, the government prepared a statistical survey of the various clans that comprise the hill tribe people. This report is still confidential. So is one submitted in March by a top-level UN team which combed the area this year.

The work they do is scientific and down-to-earth and deals with the economic and social needs of about 300,000 people. Travelling by any means—helicopter, Landrover or by foot—they visited many of the high ridges and plateaus where the hill tribes live.

With the help of local experts, they chose high-yield and high-priced crops and suitable occupations that would persuade the tribes to give up cultivation of opium. In addition, they sought means of persuading them to settle down and abandon their traditional slash, burn and move on type of agriculture which is ruining the forests and causing soil erosion.

★ ★ ★

"You have to use tricky and intelligent techniques to be successful," said one UN official. "When Iran abolished opium, it left a vacuum, and as a result the stuff started to flow in from elsewhere."

The work is unglamourous, and it contrasts sharply with the general image of the narcotics business and the legendary actions of the Kuomintang soldiers at Mae Salong who rode "shotgun" on the opium shipments from Burma into Thailand to raise money for their behind-the-scenes war on mainland China.

In 20 years, if the poppy fields are barren and all doctors accept synthetic substitutes for morphine — as is already beginning to happen — the opium trade will cease and another blow will be dealt to the East as a land of intrigue and mystery.

(Copley News Service)

Some Interest in Britain

An Atlantic Free Trade Link

By THOMAS LAND from London

A group of economists from Canada, Britain and the United States is expected to produce a joint document this summer on the feasibility of linking these countries in an Atlantic free trade area.

The idea has implications of the utmost importance for the ports of Saint John, N.B., and Halifax, N.S., as well as for the St. Lawrence Seaway. The ports of British Columbia would be equally affected as the second stage of the plan calls for the extension of the free trade area to Japan.

The suggestion was brought into the political forum in this country early this year by an impressive list of U.S. senators, congressmen and academics in an open letter written to The Times of London.

★ ★ ★

Whitehall's initial response appeared to be one of reserved interest in the idea as a second-best solution, after that of joining the European Common Market, to overcoming the threat of the nation's economic isolation.

But the plan is very much in the minds of politicians here today as Britain's attempt to enter Europe is rapidly approaching the testing point.

Obviously intended to cushion the effects of a possible rejection by the EEC of a formal British approach, the letter in The Times wished this country well in its European endeavors.

And after recalling the common traditions linking the peoples of Britain and North America, the signatories suggested that "our respective governments should now begin to consider contingent means, including mutually beneficial trade and fiscal reforms, for saving and strengthening the historic relationship."

Such a course should be taken, they added, "whatever the outcome of the EEC negotiations."

Earlier, meeting under the auspices of the Federation of Commonwealth Chambers of Commerce, Canadian and British businessmen called for the establishment of an Anglo-Canadian free trade area.

The two-day Edinburgh conference last November issued a communique asserting that, "In view of the interim uncertainty surrounding the outcome of the Kennedy round and the entry or otherwise of Britain and other EFTA countries into the EEC, it would appear advisable for the United Kingdom and Canada to begin to assess the practical results of a policy of progressively freeing trade between the two countries."

It was agreed at the meeting that studies on the proposed reduction of trade barriers as affecting labor, capital investment and economic growth would be undertaken by both national committees of the federation. Presumably, these will form part of the material to be published this year.

Other industrially developed nations, such as Australia, New Zealand and Japan would be invited to join at a later stage.

The grand design has been a subject of discussions at the highest levels in the Far East for some time. Japan's recently appointed minister of external affairs, Mr. Takeo Miki, has in mind a free trade area embracing his country as well as Canada, the U.S., Australia and New Zealand.

Professor Kiyoshi Kojima, who is widely regarded as Tokyo's unofficial ambassador-at-large, has just completed a world tour, taking soundings on support for the idea. Significantly, he was in London in April while the recently established Anglo-Canadian Ministerial Economic Committee was conferring at Marlborough House here.

The creation of an Anglo-Canadian free trade area was first proposed back in 1958 by Mr. Peter Thorneycroft, then Britain's treasury chief, and Lord Eccles, then president of the Board of Trade.

Leading brains behind the Atlantic plan include Professor J. Kenneth Galbraith, the Canadian-born economist who wrote "The Affluent Society." He and other prominent supporters are believed to be planning a conference, to be held shortly, probably somewhere in the West Indies. This would produce a joint proposal, in the form of a comprehensive report, which is hoped to attract the imagination of the governments of the three countries.

Prime Minister Lester B. Pearson has already declared at a Montebello, P.Q., conference that he preferred an economic "striptease to instant nakedness."

His British counterpart is apparently unimpressed with the idea and sees the destiny of this country in Europe. Equally, there has been little interest shown by the U.S. administration in Washington.

However, the winds of political sentiment can easily change, particularly if Britain receives another clear rebuff from the Common Market.

Manned Space Exploration

Scientific Justification in Doubt

By JOHN DAVY from London

ASTRONAUTICS is a high-risk profession. It will never be anything else.

Colonel Vladimir Komarov last month had the grim distinction of pioneering a new and spectacular way of dying. His death opens what will be a macabre chapter of human endeavor for he will be followed by astronauts whose deaths will make his own look comparatively mundane.

Colonel Komarov's motives, which led him to his death, were his private affair.

But the circumstances which gave him the opportunity to risk his life in this particular way are a highly public matter. For the space programs of both super-powers are being justified on three main counts — scientific, economic and political. As such, they demand critical public scrutiny.

As a scientific enterprise, the effort to land men on the moon is an extravagant comedy. Most of the effort has to go into keeping the men alive and getting them back. By far the greater proportion of the Apollo effort has had to be devoted to human safety rather than effective lunar research.

It is true that the efforts to find a safe landing place have transformed our knowledge of the lunar terrain. But the Orbiter and Surveyor results have been so good that astronauts' first-hand reports seem unlikely to add much.

Their trip will have to be justified scientifically, mainly by the samples they bring back. But these could have been obtained sooner, more cheaply and in greater variety if the Apollo resources had been spent on unmanned spacecraft. There can be no doubt that for a given expenditure, unmanned space exploration could collect more scientific information about our planetary system in 10 years than manned programs could do in half a century.

The usual counter-argument is that governments would not vote the necessary funds merely for science. Only the political appetite for prestige and the public appetite for spectacle can sufficiently loosen the purse-strings.

★ ★ ★

A similar argument crops up on the economic front. Although the claims for technological "fallout" from space programs are frequently exaggerated, it undoubtedly occurs. In this connection, American space officials have recently been justifying space exploration quite explicitly, not as a scientific or political enterprise but as a necessary and desirable technological pep-pill, which accelerates the pace or development well beyond what could be achieved as a result of ordinary economic and political forces.

This kind of empty-headed advocacy of technology for its own sake is depressing nonsense. It is all too obvious that our immediate need is to digest the technology that exists, not to swallow a lot of out-of-season produce from a lunatic technological hot-house. This does not mean putting a brake on research and development, but directing it to real human needs.

To accept the argument that public backing and scientific enthusiasm can only be mobilized by manned space stunts can only generate increasingly dangerous contradictions. Public interest in the space circus fades remarkably quickly (the last Gemini flights were almost routine). No doubt it can be revived quickly enough by danger and tragedy, or by increasingly costly extravaganzas. It was noticeable how interest revived when astronauts started stepping outside their space capsules. But a space program sustained by an appetite for thrills and spectacle can be neither safe nor responsible.

At the same time, space exploration generates engineering ambitions among the technologists which are increasingly irrelevant to real terrestrial needs. Having done the moon, the next challenge will be to do Mars — at vastly increased cost.

Space addiction, in fact, looks increasingly like a curious metamorphosis of drug addiction, the one is public and technological, the other is private and psychological. But both can only be sustained by larger and larger doses; and both lead away from the pressing preoccupations of real life.

The most salutary result of the deaths at Cape Kennedy and over Russia would be a new sobriety, a reassessment of the space effort of both countries, a critical discussion of what aspects can be justified on serious scientific grounds.

(OPTA-Copyright)

Privileged Bureaucracy

FAO 'Waste' Attacked

By GEORGE BLACK from Rome

THE first open challenge in a decade to the rule of Dr. Binay Ranjan Sen, director-general of the United Nations Food and Agricultural Organization (FAO), is ahead.

Two rivals — Dr. A. H. Boerma, of Holland, and Dr. H. Santa Cruz, of Chile — are putting their names forward for election against Dr. Sen, who was expected to be quietly re-elected for another four-year term.

The election will bring into focus growing dissatisfaction with the FAO, which is charged by its critics with lethargy, complacency and waste. A team of independent experts is currently probing the organization's structure, and its report may hold the key to the election.

★ ★ ★

The FAO was formed 20 years ago with a slim budget, a nucleus of highly mobile experts and the declared aim of saving the world from hunger. Today there is a staff of 3,000 in the grandiose Rome headquarters — planned by Mussolini as his ministry for Africa — who maintain fewer than 2,000 experts in the field. The FAO spends nearly $60,000,000 a year in addition to extra budgets for "special programs."

Emoluments rise to about $20,000 a year (tax-free) for a large upper echelon of executives, plus entertainment allowances, duty-free cars and liquor, and other privileges which make the staff the most envied foreigners in Rome. The head of the FAO gets a tax-free salary of nearly $45,000 a year, plus about $10,000 expenses, and carries the prestige of talking on terms of moral equality with the great ones of the earth.

Must every department of the FAO, its critics ask, know what the others are doing in 15-copy memos? Must letters with a dozen copies be sent back for retyping for trivial errors? Does too much effort and money go into lavish propaganda material to be given or thrown away?

Whether the hundreds of schemes produced by FAO in its lifetime have increased food production in countries helped by the UN is debatable. Many plans on completion have been simply abandoned, like the enormous "Mediterranean Project" for co-operation among a number of countries, which included a scheme for a Mediterranean bank. Worked out in full detail, with concomitant expenditure of effort and money, its 20 volumes now lie on the shelf.

The staff is not always top-ranked. Kenya's farming minister, Bruce Mckenzie, vigorously complained of the "poor professional quality" of the experts he was sent. Some were "too old" and some "too idle."

At the heart of this weakness lies unabashed nationalism. The UN's specialized agencies are under pressure to appoint their staffs on the grounds of citizenship, rather than because they are the right men for the job.

★ ★ ★

How far Dr. Sen, directing the paper storm of FAO bureaucracy at the centre of this honeycomb of offices and annexes, is to blame for its shortcomings is open to question. No one questions his political capabilities. Dedicated, hard-working, autocratic, he is the driving force behind such programs as the $300,000,000 "Freedom from Hunger" campaign, which put FAO on the map.

But he will be 70 in January, and both his rivals are much younger men. Dr. Santa Cruz, for eight years regional representative in Latin America, is also a member of Chile's military supreme court. Dr. Boerma, 55, a square-cut Dutchman, is director of the World Food Program, FAO's operational arm.

(OPTA-Copyright)

Hungry, Cheerful Indians

Managing to Survive

By DAVID VAN PRAAGH from Ramnathi

RAM KISHORE held out a few small grains of wheat in one hand and some dried mahua flowers in the other.

Rubbing his flat stomach above his dirt-stained dhoti, the 45-year-old unshaven north Indian peasant said, "Our health is not so good because we don't get enough food."

They get even less water in this tiny eastern Uttar Pradesh farming village, 45 miles west of the Holy City of Benares, and in the adjoining carpet-weaving village of Bhiti. The water and food situation will become worse in the two months before the monsoon and five months before the kharif (fall harvest).

But, except for one or two distressing songs, I did not find when I went back to Ramnathi and Bhiti this week after more than five months any evidence that their tattered but cheerful men, women and children are not managing to survive the great famine hanging over this part of India.

The most tragic exception was the suicide two weeks ago of a Bhiti woman who took her tiny daughter to death with her when she jumped into the remaining water at the bottom of a deep well.

"Her husband was working in a nearby village but he was earning very little and couldn't send any money home to buy food, so we think she was beginning to starve," said Matasaran, a carpet-weaver — "but we don't know."

Grey-haired Matsaran, 45, who was down to one meal a day last November, eats twice a day since a meagre rabi (spring crop) was harvested last month. But he's much thinner than before and said simply, "I am sick."

But before he went back behind the huge hand loom in the poorly-lit mud hut where he works 12 hours a day for a few rupees, he said the coughing spells of which he's suffering have recurred for years — and so are not conclusive proof of starvation either.

The new Uttar Pradesh food minister has said 35 people have died of starvation so far in Mirzapur District alone, a few miles from Ramnathi and Bithi. Chief Minister Charan Singh denies this but has taken several measures to provide more food and water than the ousted Congress Party government, such as sending hundreds of water trucks to dry hill tracts.

★ ★ ★

Some of the villagers have heard of the new state coalition government — and most voted in February for a successful independent legislative candidate rather than pro-Congress — but they say it has done nothing for them yet.

Still, some of the weavers of Bhiti were singing at their back-breaking work, in contrast to their almost-sullen silence last November and despite the fact that all three wells in the village are dry and they must go to an old undreliable well nearby for water.

And the peasants of Ramnathi, although they say most of their wells also are dry and their spring crop was less than half the usual size because of parched ground, were in obvious good spirits.

Their bullocks were thrashing out the grain, however small, from the wheat chaff they had managed to gather. They were not unhopeful about sowing for the fall crop. And although even their mango trees were damaged in a hail storm last month, they were falling back on the mahua flowers to boil with milk into a beneficial gruel for children.

"There are no starvation deaths," said Ramkishore. "But we have to eat potatoes and sweet potatoes sometimes instead of wheat chappatis and sometimes we have one meal instead of two."

Other peasants nodded as he also told of 10 per cent of the people in a cluster of villages of which Ramnathi is part — perhaps 200 or 300 persons — being forced to leave to find work in cities as far ranging as Calcutta and Bombay, Allahabad and Benares.

One, said a peasant in a pitying voice, had even become a rickshaw puller.

Some cattle also have died but now they too were living on the sparse spring crop, all Ramnathi has in the long hot months before the hopefully bigger fall harvest.

An old peasant with a white beard and the white cord of a Brahmin, Devnarain Mishra, 65, said, "We will be pleased only when there is rain and plenty of food."

Colonist PROFILES

It All Started In Peanuts

* * * * * *

Now He's City's Mr. Entertainment

By GORDE HUNTER

John B. Morgan is a friendly Welsh-Canadian citizen of Victoria who goes about his business with little fanfare and a lot of know-how.

His business is managing Victoria's ever-expanding recreational complex and the accepted name is Jack, not John. Jack Morgan, the man who runs Memorial Arena, the McPherson Playhouse, Royal Athletic Park, the Crystal Garden and the City Hall's employee lunch room.

A pretty fair head of steam for a man who started along the business path as a rink rat and popcorn hustler in Calgary in the late 30s. Also, a pretty fair work load for a man who once spent two years in hospital fighting off TB.

* * *

A quick Morgan thumbnail shows he was born in Nelson, B.C., in 1922 and that he took his major schooling in Calgary. He joined the Royal Canadian Horse Artillery in 1940 and was overseas with that regiment from 1941 to 1944. Then came the medical discharge and the two-year bout with tuberculosis in a Calgary sanatorium. Now, Jack Morgan was ready to get on with the business of fashioning a career.

It was back to Nelson to manage a clothing store for a year before accepting the assistant manager's job at the Nelson Civic Centre, a post he held until being named manager in 1950. And this is where the early training in Calgary paid off.

"As a youngster I was a rink rat at the old Victoria Arena in Calgary. I did everything from cleaning ice to hustling peanuts and popcorn for Lloyd Turner."

* * *

Turner, to the uninitiated, is still regarded as the best man ever to ply the rink manager's trade in Canada.

Being manager at the Nelson Civic Centre was akin to being a one-armed paperhanger. He had to manage the curling rink, the hockey rink, the gymnasium, the stadium, the library, the swimming pool, the motion picture theatre, act as business manager for the West Kootenay Industrial and Agricultural Exhibition and, in his spare time, look after the recreational programming of the parks.

"I had one girl to work with me and we did our own accounting. When I left there to come to Victoria they appointed a manager, an assistant manager, two persons in the office and the city took over the accounting. When they ask me why I left Nelson I just laugh."

* * *

I pointed out that the job he took over here in 1961 appears to be every bit as taxing as the one left in Nelson and that it looks to be steadily expanding.

"Yes, but there is quite a difference. I've got an excellent staff working for me here and all the accounting is done by the comptroller's department. The hardest thing today is the personal contact — the taxpayers still want that personal contact with the manager and it takes a lot of time."

A lot of time indeed. Tire yourself out by reading these statistics on Mr. Morgan's work load.

* * *

Memorial Arena had 475,000 paid admissions for all activities last year. McPherson Playhouse drew 120,000 for 279 dates. Another 218,000 went through the turnstiles at the Crystal Garden. Carrying it a little further, Jack was responsible for the arena concessions that peddled 80,000 hot dogs and 100,000 cups of coffee.

Does he have any inkling of Toronto Maple Leaf plans for the Victoria Maple Leaf franchise next season?

"No, and at the moment I can't find out. I honestly don't think Buck Houle knows himself."

* * *

But if the Leafs should not return, what would the arena do to fill dates?

"Well, we'd like to see a B.C. junior hockey league. We might have to spearhead this from here. But this arena is the busiest building of its size in North America. During the winter months, for instance, the rink is used constantly from Friday nights at six o'clock right through until two o'clock on Tuesday mornings. And do you know that 87 different hockey clubs play in the arena once a week?"

Skating is up 35 per cent in one year and Mr. Morgan attributes this to the learn-to-skate program set up in conjunction with the National Fitness Council and the figure skating association. Memorial is one of three rinks in Canada carrying on such a training setup.

* * *

An average Friday night sees 1,200 youngsters skating at Memorial. Does he experience any difficulty controlling such a throng? Is there any rowdyism problem?

"We have no problems. We have good teen-agers in this town, but I'd hate to carry on such a program in a place like Vancouver."

Booking events at the various centres is another huge task and this must be done well in advance. Morgan, for instance, is working on 1969 dates for McPherson and most of the 1968 dates are filled there, at the arena and the new Royal Athletic Park.

* * *

His big hope for the immediate future?

"Being able to book McPherson 365 days a year and the complete renovation of the Crystal Garden."

The arena is still the major recreational outlet and Jack Morgan points out the city does not worry about it making a profit.

"The city is happy if this building breaks even. Any profits made are turned back into improvements and major repairs."

Jack and wife Heidi have two children — Howard, 17, and Marilyn, 14. Jack lists gardening as his hobby and being a sport spectator as his leisure. Soccer and lacrosse, incidentally, are his favorites.

"You'd better add pro hockey," Jack laughs, "because the Maple Leafs might still be back next fall."

You see what selling peanuts can lead to?

Canada, U.S. Try To Save Whoopers

Canada and the U.S. will try this year to start building up a captive flock of whooping cranes for breeding purposes, Northern Development Minister Laing said Friday.

Up to six eggs will be collected from nests and flown to a special propagation station in the U.S., Mr. Laing told the annual convention of the British Columbia Wildlife Federation.

The goal of the program is to build up to 10 captive breeding pairs, producing at least 100 whoopers a year for release to the wild.

Mr. Laing said there are about 50 whopping cranes alive. The egg collection will be made if 25 fly north for breeding.

Under a 1964 agreement the U.S. department of the interior and Canada have been waiting for a wet year — when few of the immature birds survive — to begin the breeding program.

"It now seems that this is one of the wet years," Mr. Laing said.

Victoria Tire 1c Sale
Continues Till Sat. MAY 6th

Century CONVERTIBLE CAMPER
RENT OR BUY!

CRANK UP OR DOWN IN 30 SEC.

Sleeps 4-6 Weighs 550 Lbs.

Light as a Feather Fiberglas Construction—No Rust Problem.

KITCHEN UNITS AND CANOPIES OPTIONAL
Limited Supply—Order Now
10% Down
$36 Per Month
Van-I-Products LTD.
485 BURNSIDE RD. E.
382-7342 1-8 p.m. Daily Sat. 9-6 p.m.

They Called It 'the Widget'

What's Behind Demise Of New York's Daily?

By MIKE FEINSILBER

NEW YORK (UPI) — The New York World Journal Tribune, which died Friday at 236 days of age, was too young to have acquired many enemies, enough friends, a distinctive personality or even a popular nickname.

"I'm going to call Omaha," a young lady who works on a business magazine on 42nd Street said five minutes after the announcement. "God, Barbara's going to cry."

Her friend Barbara had once worked for the old Herald Tribune, which expired last Aug. 15 during a strike. After that she moved to Nebraska to teach journalism. Now even the Trib's ghost was gone.

NOT ENOUGH

Not enough New Yorkers read the new paper to keep it alive or to mourn its death. Something had happened in New York, where 20 dailies were published in the 1920s and 12 in the 1930s and six as recently as April 24, 1966.

Now three general circulation papers are left here; Chicago has four and even York, Pa. has two.

WAS IT UNIONS?

Was it the unions, which argued with publishers over who should benefit from automation in an industry which had discovered its benefits only recently and whose presses were not very much different from those manufactured in 1847 by Richard Hoe.

Was it the fact that New York's printing and publishing trade, its second largest industry, could absorb workers idled by strikes and thus make long and frequent newspaper strikes possible?

STRIKE FACTOR

Was it that the succession of strikes, which between 1963 and 1966 had deprived New Yorkers of newspapers for 25 per cent of all publishing days, had simply broken the newspaper-reading habit?

Was it that television which puts viewers on a battlefield in Vietnam in a way that words printed on paper could not, and radio, with its speed, had satiated man's old appetite for knowledge of his world?

SUBURBAN FLIGHT

Was it the flight to the suburbs of white collar workers or the development in the suburbs of prosperous hometown dailies, with school board and town council news that the metropolitan press didn't cover — papers such as Newsday in Garden City, L.I., or the just-born Suffolk Sun, published in a suburban county known mainly for its potato farms as recently as the end of Second World War?

Were advertisers to blame? When the suburbs grew, Macy's and Gimbel's and Sak's Fifth Avenue went to the suburbs and made Manhattan less of a shopping town than it used to be. Many of the stores' ads went with them.

CHANGING TASTES

Could one merely blame changing tastes and times? The divorce of a Hollywood star, the kidnapping of a millionaire's infant or the box scores of last night's baseball game mean less than they once did. The complicated issues of a confusing age — nuclear proliferation and a bewildering war in Asia, smog in the air and upheaval in China — are not easily absorbed while holding onto a subway strap.

With the responsibility of 20th century journalism, the World Journal Tribune reported these issues, but it was a paper published by a trade of corporations and it did not have time to find a niche of its own.

The index on page one alphabetically listed 61 features, ranging from "amusements" to "word game." There was something for everyone but the strong personality of a Charles Dana's Sun, a Horace Greeley's Tribune or a Joseph Pulitzer's World did not emerge.

In newspaper offices and on Madison Avenue, the new paper was called "the widget", a nickname derived from its initials, WJT, but the man on the street chiefly called it "the new afternoon paper."

On subway billboards, the WJT advertized itself as "the paper you can spend an evening with." But it didn't live long enough to become a habit and what mourning there was in New York Friday was as much for the old papers that preceded it as for the new one that died.

DEEP-SEA FUN FISHING
THIS WEEKEND

$1.20 per Hour
WESTERN CANADA'S BEST FISHING VALUE
'61 Flying Bridge Cruiser
MV LAKEWOOD
FREE COFFEE
SPECIAL RATES for Sightseers
BOOK NOW 386-3445
OAK BAY MARINA
1327 BEACH DRIVE

Sharp Fallout Rise After Chinese Test

OTTAWA (CP)—Radioactive fallout rose sharply in some places in Canada during January as the result of the Chinese nuclear test Dec. 28, the health department's radiation protection division said Friday in its monthly report.

"Although the fallout from the most recent test was the highest observed since the start of the Chinese program, the levels were well below those considered permissible from a health viewpoint," the report said.

Only Calgary showed a marked increase in radioactive iodine-131 concentration in milk but the amount was "much below the amount regarded as permissible."

Governments Back Water Pollution Advisory Council

OTTAWA (CP)—Federal and provincial resource ministers and government officials agreed in principle Friday to set up a national advisory council on water pollution.

It will set goals and co-ordinate the work of various government agencies in Ottawa and the provinces, Energy Minister Pepin told a press conference.

With representation from the two senior levels of government and probably some universities, the body will have a secretariat provided by the federal government.

* * *

Mr. Pepin said his proposal was received favorably but no firm decision could be made at a two-day round of meetings of resource ministers because some provinces wanted to clear the decision with their cabinets. Quebec's delegation was headed by a government official, rather than a minister.

Mr. Pepin also told the press conference that agreement has been reached on a five-member delegation for Canada at the Water for Peace conference to be held in Washington May 23-31. He and one other federal minister, two provincial ministers and the Canadian ambassador in Washington will attend.

* * *

Named to the delegation were Gabriel Loubier, Quebec minister of tourism, fish and game, and R. G. Williston, B.C. minister of lands, forests and water. A. E. Ritchie is Canadian ambassador in Washington.

While in Ottawa, Mr. Williston said he reached agreement in principle with Mr. Pepin on extension of federal aid to flood control works on the Fraser River. An original $5,000,000 program for reservoir dam construction on the upper reaches of the river and dike construction on the lower has resulted in further difficulties.

The dikes now have the effect of raising the water level in adjacent soil at flooding time, and hamper drainage at low-water periods. A joint program involving local municipalities and the federal government is being worked out at a combined cost of about $35,000,000, Mr. Williston said. The plan is subject to cabinet ratification.

Vatican Retains Celibacy

VATICAN CITY (AP) — The Roman Catholic Church does not intend letting its priests marry, the Vatican press officer said Friday.

Msgr. Fausto Vallainc told a press conference: "I can say with firmness that the position of the church on celibacy remains unchanged.

"If there should be a pontifical document on the subject, it will emphasize the rule of celibacy."

This lent support to rumors that Pope Paul, troubled by recent cases of priests leaving the church to marry, is planning a major statement on the issue.

Diamond Field Discovered

GEORGETOWN, Guyana (Reuters) — A new diamond field, expected to yield $25,000,000 in stones during the next five years, has been discovered in the Kurupung River area of Guyana's interior.

Sail to Europe with P&O on a 17,000 mile seagoing adventure!

Oronsay leaves Vancouver June 23 for San Francisco, Los Angeles, Honolulu, Yokohama, Kobe, Nagasaki, Hong Kong, Singapore, Bombay, Aden, Port Said, Naples, Barcelona and London. A memorable 7-week holiday for as little as $935

Your destination: London. After a 17,000-mile voyage of discovery and exotic adventure. Special shore excursions are available at every port of call at the Purser's office on *Oronsay*. Including a 4-day overland tour of Japan.

1 crewman for every 2 passengers

Your seagoing resort hotel: P&O's 28,000-ton liner *Oronsay*. One of the "biggest bloomin' ships sailing the seven seas." Fully air-conditioned and stabilized. Luxuriate in P&O's experienced British service. (There's one crew member for every two passengers.) You can dance. Swim. Play a dozen different deck sports. Or just soak up sunshine in your deck chair.

What does it all cost? As little as $1274 first class, $935 tourist class.

Book soon for choice cabins. Mail coupon for free illustrated literature. Then see your travel agent and run away to sea with P&O.

P.S. You can sail *home* with P&O through the Caribbean after 3 weeks in England and the Continent. *Canberra* leaves Southampton September 8, Le Havre September 9, for Florida, Nassau, Panama, Mexico and California. Arrives in Vancouver September 30.

All fares in U.S. currency.

P&O
P&O Lines, Dept. 20
400 Granville Street
Vancouver 2, B.C.

Sirs: Please send me free illustrated literature on *Oronsay's* June sailing to Europe via the Pacific.

Name_____

Address_____

City_____ Province_____

My travel agent is:_____

"Run Away to Sea with P&O"

©1967—P&O Lines (North America), Inc.

Sailing the seven seas, under the British flag since 1837

Court Parade

Inmate Unhappy Indoors

A man who has spent much of the last 20 years in prison took the witness stand in central magistrate's court Friday to discuss jails.

Patrick Murphy had pleaded not guilty to assaulting Thomas Day, a laundry officer at Wilkinson Road prison, April 20.

"My objective in pleading not guilty to this charge is just to demonstrate my reasons for this happening," Murphy said.

ATTITUDE CHANGED

"I have spent a lot of time in prisons over the last 20 years. I have never been charged with assault."

He said his attitude toward people had changed in the last few years.

"I have become submissive."

Then he added: "People who run jails deliberately put people in situations they don't like to test their reactions."

LIKED OUTDOORS

Murphy said he liked to work outdoors but was placed in the laundry at Wilkinson Road.

"The laundry is small, cluttered, not a pleasant place to work. The work itself doesn't bother me. "I'm used to hard work."

He said he was told: "You will get out of the laundry if you shave off your moustache."

SOMETHING STRANGE

Murphy added: "I felt something strange was going on around me.

"I feel I was deliberately led into this situation. I don't know why."

Mr. Day, the laundry officer, said Murphy struck him in the face during a coffee break, causing a cut above the left eye.

BROKE WINDOW

Mr. Day said he broke a window with his coffee cup to attract the attention of other guards.

John Stewart, another guard, said he went to lock the laundry door on Murphy after the incident and Murphy said to him: "Get me out of here. I can't stand it any'— — longer."

Magistrate J. A. Byers found Murphy guilty of the assault and remanded him to May 16 for sentence. He ordered a pre-sentence report, telling Murphy "it might be of some help to you."

* * *

Edward Klontz, 914 Catherine, was sentenced to 14 days in jail for driving while disqualified. He was arrested Friday and admitted a similar conviction in February, 1966.

* * *

William Winter, 315 Arnold, was fined $75 for shoplifting. He pleaded guilty last week when court was told he had taken tools worth $13.35 from Woodward's March 30 and left without paying for them.

* * *

Richard Scott, 233 Storemont, of A and A Contractors was fined a total of $65 on two counts of repairing a building without a permit. He pleaded guilty.

Prosecutor John Macintyre said Scott did work on buildings at 218 Michigan and 521 Simcoe for which he was paid a total of $1,300 without the necessary permits.

* * *

Mike Kereiff, 3624 Tillicum, was fined $300 and had his licence suspended when he pleaded guilty to impaired driving. He backed his car into a stop sign at Devonshire and Lampson Thursday night, court was told.

* * *

James Miller, 321 Quebec, was fined $275 and had his licence suspended when he pleaded guilty to impaired driving. He drove erratically on Esquimalt Road April 3.

* * *

Foony Chung, 701 Esquimalt, was fined $40 for careless driving.

Death Wait Resumed

Edgar Labat, 44, who spent more years on death row than any other U.S. citizens, is led into parish prison in New Orleans after he was released and then re-arrested at Louisiana state prison Friday. Labat, who has spent past 14 years on death row, was released in connection with rape case, then brought back on new indictment.—(AP)

In Husband's Killing

Mother of Three On Murder Charge

JACKSONVILLE, Fla. (UPI) — Police discounted the story of the wife of a prominent dentist that an intruder chased him through their home firing shots until he was killed and bashed the attractive mother of three on a charge of murder Friday night.

Mrs. Mary Julia Parkin, 40, was placed in the county jail without bond in connection with the slaying before dawn Thursday of Dr. Willard Parkin.

Police said they had found what they believed to be the murder weapon — a 38-calibre pistol.

NO EVIDENCE

Police Lt. Robert Stringer said after two days of questioning officers could find "no evidence to support her claim an intruder shot her husband."

Mrs. Parkin, who was said to be four-months pregnant with another child, had told a story of how the intruder killed her husband and knocked her unconscious.

Her three children, who were apparently asleep during the incident, had supported their mother's story of the slaying.

Her oldest child, Nancy, collapsed shortly after her mother's arrest and was taken to hospital. She was reported in fair condition.

Parkin was shot once in the arm and once in the head early Thursday.

Mrs. Parkin was described by neighbors as "straight-laced, dead set against drinking and smoking." They said there had been tension within the family for some time.

Two younger children were in the care of juvenile authorities while Mrs. Parkin and Nancy were questioned earlier Friday by county detectives.

Repatriation Spells Death

OTTAWA (CP)—An immigration department spokesman said Friday the government will investigate the claim of a Yugoslav-born immigrant now in penitentiary that he faces execution if deported to Yugoslavia.

Antonio Carlic, 33, came to Canada via Italy as a refugee in March, 1957. He was once previously ordered to be deported but the order was quashed.

Rev. Ron McCullough, chaplain of the penitentiary, said in Winnipeg Carlic claims he is on a Yugoslav blacklist for helping refugees escape from Yugoslavia 15 years ago.

Former Quebec Justice Minister:

Organized Crime Infiltrating Expo

QUEBEC (CP)—Former Quebec justice minister, Claude Wagner said in the legislature Friday night that organized crime has infiltrated Expo 67 at Montreal.

He named four concessionaires he said are acting as fronts for underworld operators at the world's fair.

He said Fleur de Lys Vending Machines, which has "the concession for all automated facilities at Expo," is connected with a Joe Frankel, "chief of the Montreal bookies."

He said all meat concessions at Expo are controlled by a William O'Bront, whom he described as "a well-known Mafia figure."

The other two concessionaires he linked with the underworld were New System Towels Supply and Margie's Florist Shop.

Mr. Wagner, a former judge, made the statement during study of the estimates of the justice department.

Justice Minister Jean-Jacques Bertrand said police will act on the charges if what Mr. Wagner said is true.

Mr. Wagner said underworld operators evidently took advantage of the system of awarding concessions by the Canadian Corp. for the 1967 World Exhibition.

He said, for example, the corporation apparently has a rule stating that no one with a criminal record can win a concession.

But four organizations would apply, he said. Three would be eliminated because of criminal records. The concession would go the fourth, which was really a front.

In Montreal, Philippe de Gaspe Beaubien, Expo director of operations, said:

"We are ready to co-operate with the governmental authorities concerned to help in whatever inquiries they may wish to undertake and to follow up in any action which may be indicated."

CIA Pops Up In JFK Story

NEW ORLEANS (AP)— The New Orleans States-Item says in a copyrighted story that District Attorney Jim Garrison will seek to show that Lee Harvey Oswald was an undercover agent who aided the cause of anti-Castro Cubans here.

* * *

"Garrison's investigation is said to have taken a definite trend toward what are believed to be indications that persons employed by the CIA were responsible for Kennedy's death," the newspaper says.

The Warren commission, named by President Johnson to investigate the assassination of President Kennedy in Dallas, Tex., Nov. 22, 1963, reached the conclusion that Lee Harvey Oswald was the sole assassin.

* * *

Garrison's Kennedy assassination investigation, The States-Item says, "will show that . . . Oswald was not a Communist."

The Warren Commission decided that Oswald was a confused, Communist - oriented young man who was driven to kill Kennedy by a deep need for public recognition.

* * *

The New Orleans' district attorney has been conducting his own investigation into the Kennedy slaying since last fall. He has obtained a grand jury indictment of wealthy retired businessman Clay L. Shaw on a charge of conspiring to murder the president.

OPEN HOUSE
SAT.—2 to 5 p.m. and 6 to 8 p.m.
24 GORGE RD.
Close to Gorge Park
Move right in to this immaculate and spacious five-room stucco bungalow, with full basement and large lot.
At the attractive price of $16,500
To view call C. Carpenter at [illegible] anytime.
B.C. Land & Investment Agency Ltd.
921 Government St.

TONIGHT AT 8:30 ON CBC-TV
Armstrong Circle Theatre presents—in colour—the magic of Rodgers and Hammerstein's
CAROUSEL
Two hours of unforgettable music
starring
Robert Goulet and a top Hollywood cast.
This delightful musical treat is brought to you by Armstrong—the people who make Corlon vinyl floors and Brinton carpets.
Armstrong FLOORS

Woodward's When The Surf Is Up Beachwear's In
The Newest Swimwear

Woodward's Boys' Wear, Main Floor

A. **Poor Boy** stretch trunks in black, blue and chill. Sizes S.M.L. Price 2.50

B. **Surfer** stretch trunks in black and blue with contrasting waist and leg trim. Sizes 8 to 16. Price 2.98

C. **Cut-Off Shorts** . . . Cotton denim in chill, relish and wheat. Sizes 8 to 16. Price 4.98

D. **Hooded Squall Jackets** . . . Nylon, in shades of Burgundy and blue with contrasting competition stripe. Sizes 8 to 16. Price 2.49

Woodward's MAYFAIR
Put COLOUR Into Your Home Life With
PHILCO 25" COLOUR TV

With Solid State Transistors for the Very Best in Colour

Treat yourself to the pleasure of TV viewing in COLOUR with a dependable Philco . . . priced for substantial savings right NOW!

- 26,000 volts picture power.
- Colour tuning eye.
- Pre-set fine tuning.
- Illuminated channel indicator.
- No-glare picture tube.
- Simplified colour controls.
- Walnut veneers. 31" W, 30" H, 20" D.

SALE PRICE
799.00
Woodward's Appliances, Second Floor.

CANADA'S CENTENNIAL YEAR 1967
1892 Woodward's 1967 75th ANNIVERSARY

Woodward's Offer Only Famous Name Brand Appliances
- Proven Quality and Reliability
- Parts and Service Readily Available
- Latest Advancements in Design and Engineering
- Better Re-sale or Trade-in Values
- Backed by Manufacturer and Woodward's

Woodward's Mayfair Phone 386-3322; Cobble Hill, Duncan, Gulf Islands, Jordan River, Zenith 6544 (Toll Free).
Store Hours: 9:30 to 6 p.m. Evening Shopping Thursdays and Fridays 'til 9. Closed Mondays.

Victoria Tire 1c Sale
Continues Till Sat. MAY 6th

The Canadian Armed Forces
TATTOO
The Greatest Spectacular in Canada
1700 Armed Forces Personnel in two hours of thrilling entertainment, action, pageantry and excitement
VICTORIA CENTENNIAL STADIUM
MAY 25, 26, 27

		Reserved Seat	Bleachers
PRICES:	ADULT	$3.00	$2.00
	CHILD	$2.00	$1.25

TICKETS ON SALE AT ALL EATON'S STORES ON VANCOUVER ISLAND
No Telephone Reservations

Sands
Your Community
Funeral Chapels
Sensible Prices
Victoria 383-7511
Sidney 656-2932
Colwood 478-3821

Racing at Exhibition Park

VANCOUVER—Results of Friday's racing at Exhibition Park with entries for today:

[illegible]

Entries

FIRST RACE — Claiming, $1,000, for four-year-olds and up, six and one-half furlongs:
Mega Var (Baze) 119
Lawsome (Loup) 119
Win For Bill (Tierney) 122
Painters Joy (Harris) 114
Avons Rose (Finley) 119
Court Glamour (Leung) 113
Junior Ltd (no boy) 114
Baby Jos (Trejos) 119
Rough Road (Moerg) 114
Spendall (Phillips) 119
Also eligible:
Miss Cye C. (Inda) 117
Whomadude (Cowie) 122
Sir Lee (Ventrella) 119
Lee Jack (Fraser) 119

SECOND RACE — Allowance, $1,000, for two-year-olds foaled in Canada, three furlongs:
Malaharista (Inda) 120
Pali View (Lanoway) 120
Great Gail (Cowie) 120
Chantage (Tierney) 120
Bay Chief (Salas) 120
Ardent Mars (Trejos) 117
Windsor Nate (Baze) 120
Forest Heights (Dailey) 120
[illegible] D'Argent (Cormack) 117
[illegible] Drive (Laidler) 120

THIRD RACE — Allowance, $1,400, for three and four-year-olds, six furlongs:
Easy Aces (Arnold) 107
Captain Light (Cowie) 109
Little Peanut (Longo) 112
Mysus (Trejos) 114
Jer Robale (Finley) 109
Ky Current (Lanoway) 114
Thistle (Phillips) 109
Sun Topper (Combs) 114
Old Time Rose (Tierney) 112
Reader (Inda) 109
Also eligible:
Crombie (Dailey) 114
Fleet Brother (Baze) 114
Fair Will (Harris) 109
Mission Chief (Baze) 114

FOURTH RACE — Allowance, $1,000, for three and four-year-olds, six and one-half furlongs:
Ty Chief (Phillips) 109
Old Port (Harris) 109
Flash Boy (Salas) 122
Northern Prince (Finley) 114
Western Pride (Arnold) 112
Western Dor (Inda) 109
Chicago Mike (Ulrich) 114
Kiss Wick (Tierney) 114
Madame Imbecile (Combs) 114
Hard To Forget (Mills) 110
Also eligible:
Jer Cohen (Harris) 122
Rough Magic (Dailey) 114
Serenade In Red (Baze) 114
Freddie B. Jr. (Lanoway) 114

FIFTH RACE — Claiming, $1,000, for four-year-olds and up, six and one-half furlongs:
Scotsdale Lad (Trejos) 116
Reef Wolf (Salas) 116
a-The Hangman (Lanoway) 115
Jory Lark (Inda) 115
Tony's Mark (Dailey) 118
Mr. Longface (Laidler) 115
Red Knuggs (Finley) 113
Paramount (Fraser) 114
a-Yankee Fighter (Lanoway) 122
Dokeb (Harris) 115
a-Entry
SIXTH RACE — Claiming, $1,000, for four-year-olds and up, six and one-half furlongs:
Permano (Harris) 115
Feudal Lord (Arnold) 115
This Is True (Tierney) 118
Better Command (Finley) 118
Eita Kawa (Salas) 115
Fleet Abdullah (Baze) 113
Magic Curt (Ulrich) 113
Yukon Square (Inda) 117
Kenya Bay (Phillips) 113
Enchalada (Dailey) 118
SEVENTH RACE—The Sun Handicap, $3,000 added, for three-year-olds and up, six and one-half furlongs:
Costa Rica (Inda) 116
Major Presto (Baze) 114
a-Westbury Road (Tierney) 113
Golden Turk (Harris) 112
Little Red (Lanoway) 113
Prince Aylmer (Cormack) 113
Hanko (Salas) 128
a-Mustachio (Trejos) 116
a-Entry
EIGHTH RACE — Claiming, $1,400, for four-year-olds and up, mile and seventy yards:
Justice John (Salas) 119
Mohigo (Harris) 119
Trader Sal (Baze) 113
Grand Idea (Leung) 110
Gay Hand (Lanoway) 116
Pepperoni (Finley) 115
Grandview Red (no boy) 113
Royal Arm (Inda) 120
John Stillwell (Phillips) 120
Jones Choice (Arnold) 107
Also eligible:
Celerius (Cormack) 117
SUB. RACE — Claiming, $1,400, for three and four-year-olds, six and one-half furlongs:
Kenlock (Harris) 112
Ladival (Harris) 114
My Fare (Trejos) 113
Silver Again (Arnold) 116
Milford Of Kent (Arnold) 114
Ladys Affair (Tierney) 114
Beryls Alibhai (Ulrich) 104
Knock Avon (Finley) 114
Stopem (Chabara) 108
Bo Jester (Cowie) 119

If a Man Die Shall He Live Again?

This quetsion has an answer!

HEAR
Mr. Stan Beasley
From
Newfoundland

Nightly 8:00 p.m. (Sunday 7:30 p.m.)
Commencing May 7 — May 21 inclusive
Family Night—Friday, May 12 and May 19 (7:30 p.m.)

WESTVIEW CHAPEL
312 Brunswick Place (Near Colquitz School)
EVERYONE WELCOME

Everything IN BEDDING PLANTS

Open 9 a.m. to 9 p.m. Mon. to Fri. Sat.—9 to 6 p.m. Sun.—10 to 6 p.m.

CLIP AND SAVE THIS AD—PRICES EFFECTIVE UNTIL MAY 12TH

SAVE S and S on OPEN FLATS

Avoid the downtown crowds! Come to Cedar Hill Nursery for these choice bedding plants—tables and tables of flats in the spacious outdoors!

• MARIGOLDS, dwarf and tall • SNAPS, mixed • LOBELIA, dwarf and trailing • PANSIES, mixed • SALVIA, mixed • PETUNIAS, mixed and colors • DAHLIAS, large variety • ETC.

PER FLAT OF 4 DOZEN 1.49

FUCHSIAS
Large selection, 40 varieties including new award winners. EACH ..... 49¢

SALVIA
Four varieties of scarlet red. DOZ. ..... 79¢

LOBELIA
Dwarf blue, nicest plants we've ever had. DOZ. ..... 79¢

SPRITE SNAPDRAGONS
Semi-Dwarf to 18". Base branching habit produces lots of color. Wind resistant. 5 colors and mixed. 12 for 79¢

PETUNIAS

Party Pink Petunias The first true pink. Large, flowering and early blooming. Vigorous and heavy blooms on sturdy, compact plants. New this year.

Blue Jeans Petunias—Coming close to a perfect blue. Medium blue with slight silver cast.

Valentine Petunias — Fully double, first real red double ... 5 for 49¢

Sugar Blue Petunias — Blue shading to deep blue at throat.

BASKET OF 10 49¢

GIVE A LIVING GIFT FOR MOTHER'S DAY
Choose from Beautiful Flowering Plants and Shrubs

HYBRID TOMATOES

WONDER BOYS
Fruit up to 2 lbs., the most popular hybrid tomato. In peat pots ..... 5 for 95¢

BALL'S EXTRA EARLY
Medium fruit, globe shape, smooth. Record yields. In peats pots ..... 5 for 95¢

CLEMATIS
The most popular vine of all! Over 30 varieties. Greatest selection in town. No garden should be without at least one.
$2.45 EACH
Ask for Your Clematis Culture Bulletin No. 6

EXTRA SPECIAL
FISH FERTILIZER
Why pay more? Feed all your plants, shrubs, lawn NOW!
Full Gallon, ONLY $2.98
Half Gallon, ONLY $1.49

COME TO BEDDING PLANT LAND!
Over ½ Acre of Bedding Plants — LARGEST SELECTION IN THE WEST!
Browse — everything is labelled and priced. Best Quality Plants in Town — well looked after.

Cedar Hill NURSERIES AND GARDEN CENTER

Victoria's Most Complete Garden Center
1551 CEDAR HILL CROSS RD.
Half Block West of Shelbourne Plaza

Woodward's WEEKEND FEATURES

"COLOUR - IT"
Colouring tablecloth with wipe-off crayons. Hours of fun for boys and girls. Sale Price ..... 89¢
Woodward's Stationery Dept., Main Floor

VERSATILE FRENCH PURSES
Beautiful French purses in a style to suit everyone. Choose one now while the spring fashion colours are still available. Sale Price 2.79
Woodward's Ladies' Accessories, Main Floor

Refreshing Spring DUSTERS
Glowing cotton dusters spell cool, relaxing comfort for warmer days ahead.
Sizes S.M.L.
A Woodward Special 6.88
Woodward's Lingerie, Main Floor

Centennial Shirts
Short-sleeve cotton sport shirts in Canada's Centennial tartan, button-down collar.
Sizes 4 to 6x 2.59
Men's sizes: S.M.L. and XL 6.00

Coloured Dress Shirts
Men's 65% Terylene, 35% cotton blend in Vanopress by Tooke, Van Heusen. Short sleeves, in beige, yellow and blue.
Sizes 14½ to 16½ 6.00
Woodward's Men's and Boys' Wear, Main Floor

Wild Wooley Whites
The famous shoe with the little heel, all set to go in sparkling summer white leather, sling-back or open shank T-strap.
Price, pair 9.95

Mother's Day Slippers
Many brands—Kaufman, Helena, Oomphie. This Mother's Day give slippers which are sure to please, from our many makes and styles.
PRICES AS MARKED
Woodward's Slippers

PATIO TABLES
Ideal for outdoor luxury living. Durable, white, baked enamel top; so easy to clean.
Size, 19" diameter. Sale Price 2.88

PRESCRIPTION SERVICE
At Woodward's your prescription is filled promptly and efficiently by a friendly, professional staff. For years Woodward's have maintained a reputation for dependable prescription service, consistent with lowest possible prices.
Woodward's Stores (Drugs) Ltd.

NEW AT THE MUSIC CENTRE
SOLID STATE RADIO-RECORD PLAYER
Plays 45-rpm records, plus LP records. Completely portable.
32.95
Woodward's Music Centre, Second Floor

HAVE YOU SEEN THE NEW PHILIPS CASSETTE TAPE RECORDER
139.95
Check our stock of this model and other tape recorders. Priced from 34.95 and up
Woodward's Music Centre, Second Floor

OUTDOOR GARDEN CENTRE
FINLAYSON STREET ENTRANCE
GERANIUMS—Double and single blooms in red or pink. Six sturdy plants per basket. Basket 1.50
BEGONIAS—Double-flowering camellia-type in eight colours. Six plants per basket. Basket 1.50

Woodward's Mayfair Phone 386-3322; Cobble Hill, Duncan, Ganges, Gulf Islands, Jordan River, Zenith 6344 (Toll Free). Store hours: 9:30 a.m. to 6 p.m.; evening shopping Thursdays and Fridays 'til 9. Closed Mondays.

FOOD SPECIALS

While shopping Woodward's Food Floor . . . you can ALWAYS find NON-ADVERTISED SPECIALS as well as EVERYDAY LOW PRICES!

WOODWARD'S FAMILY BLEND
Coffee 1-lb. bag ..... 69¢

ALLEN'S
Fruit Drinks 48-oz. tin 4 for 1.00

WOODWARD'S SUPREME
Salad Dressing 32-oz. jar ..... 49¢

DAIRYLAND RICH
Ice Cream Three-pint carton ..... 69¢

HARVEST
Margarine 1-lb. print 4 for 89¢

BALLET
Toilet Tissue 8 rolls 69¢

WOODWARD'S OWN
Bear Claws 6 for 47¢

B.C.-GROWN
Fresh Fryers
Whole, Fresh Fryers
Grade A lb. 43¢

GRAIN-FED, ALBERTA BEEF
Steaks Sirloin or Club, Canada Choice. Lb. ..... 89¢

FRESH
Pineapple
Fresh from Hawaii
each 39¢

Cherry Tomatoes
Bite-size
12-oz. basket ..... 29¢

Prices Effective May 5, 6
Personal Shopping Only
We Reserve the Right to Limit Quantities

Stock Quotations-Market Reports

Toronto Industrials

Quotations in cents unless marked $. s—Odd lot. xd—Ex-dividend. xr—Ex-rights. xw—Ex-warrants. Net change is from previous board-lot closing sale.

Stock	Sales	High	Low	Close	Net Ch'ge
Acadia	10630	810½	10½	10½	+ ½
Acklands	3615	10½	7½	8½	+ ¼
Ala Gas 7	25	37½	37	37½	
Alas. Cont.	200	40	40	40	
Alg Cent W	30	325	325	325	—10
Algoma St	1345	23½	23¼	23¼	
Alan A	5455	34¼	33¾	34	
Alcan pr	400	41½	40¾	41½	+ ¾
Alumin 3p	525	44	43¾	43¾	— ¼
Anglo-Cp	100	10¼	10¼	10¼	+ ¼
Ang Cl 4%	30	800	30	800	+150
Ang Cl 2M	10	800	800	800	+150
Anthes A	1045	12¾	12½	12½	— ¾
Argus	145	16½	16½	16½	
Arjon 30p p	200	146½	46½	46½	
Arjon C pr	200	47½	47½	47½	+15
Asbestos	1545	21½	21¼	21½	
C Develop	1400	11½	12½	12½	+ ¾
CMC	633	30¾	30¾	30¾	—1½
C Bt Wave	340	5½	5½	5½	+ ½
C Bt Wre p	35	85½	85½	85½	—3½
Globe Env	125	9	8	8	
Goodyear	25	212	212	212	
Goodyear P	25	55	55	55	
Greb Ind	300	8¾	8¾	8¾	— ¼
Gt. Paper	270	23¾	23½	23½	— ¼
Gt. Power	905	23¼	23¼	23¼	
Gt. Pow w	410	11	11	11	
Gt W Life	1610	22½	22½	22½	
G Wng Gas	400	23¾	23¾	23¾	
Greyhnd	1005	23¾	23¾	23¾	+ ¼
Guar Trst	430	410	410	410	
Hardee	100	27	27	27	
Hard Carp	100	17	17½	17½	+ ¼
Harl Cl A	1140	11½	11½	11½	
Hawker S	1725	50	50	50	+ 5
Hays Dra	625	11½	11	11½	— ½
Home A	4365	11½	11½	11½	+ ½
Home B	4000	11½	11½	11½	+ ½
Hosp Pd	27710	100	100	100	
H Bay Co	1620	18½	18	18	
Hth Oil Gas	2130	14½	14½	14	+ ½
Huron Erie	1000	31½	31½	31½	
Husky Oil	1023	19½	19½	19½	
Husky A pr	137	38½	38½	38½	
Husky C pr	100	38½	38½	38½	+2½
Husky D w	8150	400	400	400	+15
Imbrex	100	5½	5½	5½	— ½
Imp Oil	1791	49½	50	49	— ½
Imp Tob	640	11	11	11	
Imp Tob pr	100	8¾	8¾	8¾	
Ind Accept	1000	23½	23½	23½	+ ½
Ind Accept p	100	50	50	50	+3½
Ind Acceptance	100	32½	32½	32½	
Ind Mtge	10000	14½	14½	14½	
Ind Wire	675	17½	17½	17½	— ½
Ingilts	9420	31½	31½	31½	— ½
Inland Gas	475	19½	19½	19½	
Inter-City	100	11½	11½	11½	
Inter City pr	200	32½	32½	32½	+ ½
Inter City wt	2200	16½	16½	16½	—10
IBM	477	323	321	323	
IMC	125	59½	59½	59½	+ ½
Int Nickel	1775	53½	50½	50½	+ ½
Int Util	1100	11½	11½	11½	— ½
Int Util pr	430	16½	16½	16½	+ ½
Inter Pipe	1400	10½	10½	10½	— ½
Int Pipe w	500	1	1	1	— ½
Inter Metal	2000	60	60	60	
Inv Grp A	3076	11½	11½	11½	— ¼
ITL	2974	33	32½	32½	—3½
ITL Ind pr	100	23	23	23	+ ½
James Ad	3700	60	60	60	+15
Jefferson	1464	23½	21½	23½	— ½
Jefferson w	1300	27½	27	27½	
Jockey C	2015	20	20	20	
Jockey A p	400	20½	20½	20½	
Jockey B p	100	20½	20½	20½	
Kelly D A	400	20½	20½	20½	+ ½
Kelsey H	2140	19½	19½	19½	+ ½
Keyfindr	425	20½	20½	20½	+ ½
Labatt	3410	33½	33½	33½	+ ½
Labrador	500	11½	11½	11½	+ ½
Lake Cham	2000	8½	8½	8½	
Laura Sec	1130	14½	14½	14½	+ ½
Law Pub	1675	40	40	40	+15
Law P 5%	100	21½	21½	21½	
Law Rdw	200	21	21	21	
Levy	2200	11½	10½	10½	+ ½
Levy B pr	1775	21	20½	21	+ ½
Loblaw A	100	31½	31½	31½	+ ½
Lob Co A	1125	31	31	31	+ ½
Lob Co B	685	31½	31½	31½	+ ½
Lob Co pr	10	30½	30½	30½	— ½
Lob Q B pr	100	28½	28½	28½	—1½
Loeb M	2085	21½	20½	20½	
Macleod H	375	130	49½	50	
Mfr Life	1100	42½	39½	39½	
Magna	11120	12½	10½	12½	+ 1
Maher pr	400	9½	9½	9½	
Manoir In	8200	800	800	800	+ 5
M Ld Gard	25	21½	20½	20½	— ½
M Ld Mills	900	19	18½	18½	— ½
Maritime	5	21½	21½	21½	
Mass-Fer	3200	19½	20½	20½	— ½
MEPC	500	800	800	800	
MEPC P	250	23½	23½	23½	+ ½
Met Stores	480	20½	20½	20½	
Mill Brick	200	200	200	200	+ 5
Molson A	400	26½	26	26½	+ ½
Molson B	400	26½	26½	26½	+ ½
Mon. Food	6525	21½	20½	21½	+ ½
Montex	600	210	200	200	— 5
Montex w	1400	110	98	100	+ 5
Moore	500	111	111	111	+ 2
Morse A	100	23½	23½	23½	+ ½
Morse B	100	23½	23½	23½	+ ½
Morse pr	125	43½	43½	43½	
Murphy	100	43½	43½	43½	
Myshy Pr	75	27½	27½	27½	— ½
Nt Contain	25	25½	25½	25½	
Nat Drug	300	11	11½	12	+ ½
Nat Hom p	100	300	300	300	— 5
Nat Trust	100	20	20	20	
Neon	130	4½	4½	4½	
Nb Tel	275	41½	41½	41½	
Newnorm	2000	13½	13½	13½	— ½
Nor Oil G	9765	13½	13½	13½	— ½
Nor Oil G p	400	13	13	13	— ½
Nor Pac Ck	100	6	6	6	+ ½
NS L P	200	10½	10½	10½	
Ocean Con	100	16½	16½	16½	— ½
Offshore	200	11½	11½	11½	
Oil Sands	1000	3	3	3	—45
Ontario A	1470	24½	24½	24½	+ ½
Ont Pete	1470	31½	31½	31½	+ ½
Opthalmic	400	11½	11½	11½	
Opthalmic Cp	1000	11½	11½	11½	
Pacific Ind	1000	14½	14½	14½	
Pow Corp	1810	31½	31½	31½	— ½
Prem Iron	4000	180	180	180	+ 5
Prem Cons	2000	14	14	14	— ½
PY Gas	2000	10½	10½	10½	— ½
Pyrite Co	1000	11½	11½	11½	
Rk O A	42000	10½	10½	10½	+ ½
Rapid Gr A	400	10½	10½	10½	
Reichhold	100	21½	21½	21½	— ½
Revenue	3425	21½	21½	21½	— ½
Robert I pr	200	23½	23½	23½	+ ½
J Roland	1140	200	200	200	+ ½
Rothmor	1100	6½	6½	6½	+ ½
Royalite	2000	21½	21½	21½	— ½
Royal Bank	2700	50½	50½	50½	
Russelite	100	13½	13½	13½	—1½
Russell H	200	110	110	110	
RL Cos A	100	8½	8½	8½	— ½
RL Cos w	100	6½	6½	6½	
RL Corp p	25	91	91	91	
St Maurice	100	6	6	6	
Salada	510	10½	10½	10½	— ½
Sarvelle	1400	800	800	800	
Sask York	100	11½	11½	11½	
Scot Mis pr	100	18	18	18	
Seagram	25	50	50	50	+ ½
Sherritt G	400	25	25	25	
Silver Ck	200	200	200	200	
Silverwds A	1000	11½	11½	11½	— ½
Simpson	100	27	27	27	— ½
Simpson S	100	27½	27½	27½	+ ½
SKD Mfg	250	6	6	6	
Slater Sil	1400	10½	10½	10½	+ ½
Slater A wt	200	410	410	410	+10
Supertex	1000	11½	11½	11½	— ½
Spl Brands	100	40½	40½	40½	
Stand Ldt	100	40½	40½	40½	
H Paint	275	20½	20½	20½	— ½
Ry Radio	775	20½	20½	20½	— ½
Steel Can	4000	31½	31½	31½	— ½
Steinberg A	140	30½	30½	30½	— ½
Stuart pr	50	40	40	40	—3½
Sudbury	300	400	400	400	
Sunset MM	500	10½	10½	10½	
Supertest	200	10	10	10	
Talcorp	200	10	10	10	+ ½
Tamcord P	10	300	300	300	
Tenaco	310	27½	27½	27½	
The Cities	100	8	8	8	
The Cities pr	200	11½	11½	11½	— 1
Thom M	1300	22½	22½	22½	
Tor Dom Bk	2013	37½	37½	37½	+ ½
Towers	4000	20	20	20	+ ½
Traders A	200	29½	29½	29½	— ½
Traders A p	100	29	29	29	— 1
Trader A p	700	27½	26	26	— 1
Trader B w	400	120	120	120	+10
Trader B w	100	110	110	110	—10
Transcontin	1375	25½	25	25½	
Tr Can PL	1642	26½	26½	26½	— ½
Tr Can PL p	125	42½	42½	42½	
Tr Can S w	100	80	80	80	+10
Trans Mt	1125	17½	17½	17½	— ½
Trans Prov	200	21½	21½	21½	— ½
Un Corp	1000	11½	11½	11½	— ½
Un Gas	11400	21½	21½	21½	
Gas B pr	100	21½	21½	21½	— ½
Utica Oil	200	22	22	22	+ ½
Corp B	25	17½	17½	17½	
Vn Wtern	3351	40	40	40	—10
Vn Bentonite	100	4½	4½	4½	
Vanadium	1200	120	120	120	+10
Versatile	1425	4½	4	4½	— ½
Vermilion	400	27½	27½	27½	— ½
Vic U Tr	1275	21½	21½	21½	— ½
Walker	100	34½	34½	34½	+ ½
Walker O	100	34½	34½	34½	+ ½
Walk GW	3400	24½	24½	24½	— ½
Weldwd	25	27½	27½	27½	
Wcoast	300	27½	27½	27½	
West Fod	100	20	20	20	+ ½
Westeel	900	21½	21½	21½	
W Pacific	2100	21½	21½	21½	
Western A	400	10½	10½	10½	
Weston S	525	21½	21½	21½	+ ½
Wstn Dep	200	10½	10½	10½	+ ½
Wstn Sec	25	8½	8½	8½	
Wstn Wr	2	100	100	100	
Wtn Pet	1400	10½	10½	10½	
Woodwd A	400	24½	24½	24½	— ½
York Lam B	2470	23	22½	23	— ½
Zellers	20	25½	25½	25½	— ½

Active Stocks

NEW YORK

Volume		Close	Change
24300	Am Motors	12½	+ ½
18600	McDonnell	43½	— ½
16400	Sperry Rand	23½	+1½
13000	Lear	7½	+ ½
10900	Rel Oil NJ	65½	+1½
9000	Avco	45½	+1½
8000	Mark Trk	37½	—1½
8000	Pak Am Rd	3	+ ½
7700	Brunswick	13½	— ½
7300	Gen Develop	17½	+ ½
7000	Chrysler	47½	+1½
6800	Stand Oil	44	unch.
6600	Nat Propane	16½	+ ½
6500	Grumman Ae	28½	+ ½
6200	High Voltg Eng	30½	+1

MONTREAL

Volume		Close	Change
31200	CAE	11½	+ ½
11300	Cosmetic	3.00	+5
6000	Bell Tel	50½	+ ½
5500	Dentler	15½	+ ½
4500	Decorators	2.50	—5
4000	Allmands	2.00	+5
4000	Inglis	12	— ½
4000	Nat & Coast Gas	17½	— ½
3000	Canada Breweries	7	— ½
3000	Britson	4.00	

Mines

Volume		Close	Change
30000	Devlin Ellinor	67	+2
9000	Kenyon	19	+2
8000	James Bay	27	+4
8000	Carbec	2.12	
5000	Dolsan	21	+3

Toronto Mines

Stock	Sales	High	Low	Close	Net Ch'ge
Acad Uran	3500	4½	4	4	— ½
Accra	2000	10½	10	10	
Acme	25200	14	13	13½	— ½
Advocate	50	300	300	300	+ 2
Agnew Mg	2000	12	12	12	+ ½
Agnico	451	105	105	105	
Akaitcho	110	17	17	17	+ 4
Alg Rock	400	17½	17½	17	— 1
Amb U Dev	7000	17	16	17	— 1
Arno	2500	250	250	250	+20
Armore	1000	19	19	19	¾ 1
Arnulfo	1200	22	22	22	
Ad C Cop	500	13	12	12	— 1
Ast Yk	2000	5½	5½	5½	
Bankeno	1500	90	90	90	
Bankfield	2500	10	10	10	
Barvue	30	30	30	30	— 1
Belcher	400	26	26	26	
Bellevue	1000	22	22	22	
Bethlehem	1600	625	625	625	
Big Nama	3000	31½	31	31½	+ ½
Black Bay	500	6½	6½	6½	— ½
Bl. Hawk	3000	32	32	32	— 3
Bounty Ex	1325	23	23	23	— 2
Bralorne	2175	200	198	198	¾ 2
Brad Reef	1000	31½	30	31	
Brunsvk	4540	540	540	540	—35
Bunk H	10000	25	23½	25	
Calmor	2000	6	5	6	¾ 7
Camflo	400	375	370	370	— 5
Camp Chib	900	415	380	395	—20
C Tung	5000	150	150	150	
C Dyke	1100	135	125	125	— 2
C Hardey	1000	250	250	250	
C Jamieson	2300	90	90	90	
C Malmt	4300	16½	16½	16½	
Candec	56617	39½	37	37½	— ½
Cardev	500	28	28	28	— ½
Cassiar	2000	17½	17½	17½	— ½
Cassiar	4035	817	17	17	+ ½
Cent Pat	600	150	150	150	— 1
Chemist	10000	83½	78	78	
Chim	12000	72	71	72	+ 2
Chrom	425	161	161	161	
Coch Wil	6300	165	150	150	+ 5
Coin Lake	4500	17	16	16	— 2
Comb Mat	1000	17	17	17	
C Bethlehem	1000	7	7	7	
C Gold	17500	14	13½	13½	+ ½
Con Quinna	2000	5½	5½	5½	— ½
C Hall	20200	67	67	75	+10
C Horsem	100	205	205	205	—15
C Mogul	1000	100	100	100	
C Morlaw	1000	540	540	540	—15
C Nez	104000	81	78	79	—1½
C Rambler	7300	143	138	140	¾ 4
Convest	900	850	850	850	+10
Copper	6000	60	60	60	
C Pal	17500	120	120	120	¾ 8
Cons Cuff	500	45	45	45	¾ 2
Craigmont	1700	81½	11½	11½	¾ ¼
Cutland	1710	30½	30½	30½	
Crowpat	5000	6	5	5	— 1
D'Arcan	500	17	17	17	
Deer Horn	1100	21½	21½	21½	+1½
Denison	2900	65½	65	65	
Dickson	1000	10	10	10	
Discovery	2000	115	110	111	— 1
Dome	1000	12	12	12	
Dom Asb	1500	22½	22½	22½	
Dom Ch	500	21½	21½	21½	
Dom Ex	1000	10	10	10	
Dr Lake	1000	10½	10½	10½	
Dr Lake pr	1000	10	10	10	
Dyna Pet	2000	10	10	10	
Eldorado	1000	10	10	10	
Elkhorn	1000	10	10	10	
Emp Mine	2000	10	10	10	
Fab Lake	1000	10	10	10	
Fairlo	1000	10	10	10	
Fairlo pr	1000	10	10	10	
Fairlo w	1000	10	10	10	
Fairlo wt	1000	10	10	10	
Fairlo A	1000	10	10	10	
Fairlo B	1000	10	10	10	
Fairlo C	1000	10	10	10	
Fairlo D	1000	10	10	10	
Fairlo E	1000	10	10	10	
Fairlo F	1000	10	10	10	
Fairlo G	1000	10	10	10	
Fairlo H	1000	10	10	10	
Fairlo I	1000	10	10	10	
Fairlo J	1000	10	10	10	
Fairlo K	1000	10	10	10	
Fairlo L	1000	10	10	10	
Fairlo M	1000	10	10	10	
Fairlo N	1000	10	10	10	
Fairlo O	1000	10	10	10	
Fairlo P	1000	10	10	10	
Fairlo Q	1000	10	10	10	
Fairlo R	1000	10	10	10	
Fairlo S	1000	10	10	10	
Fairlo T	1000	10	10	10	
Fairlo U	1000	10	10	10	
Fairlo V	1000	10	10	10	
Fairlo W	1000	10	10	10	
Fairlo X	1000	10	10	10	
Fairlo Y	1000	10	10	10	
Fairlo Z	1000	10	10	10	
Fairlo AA	1000	10	10	10	
Fairlo AB	1000	10	10	10	
Fairlo AC	1000	10	10	10	
Fairlo AD	1000	10	10	10	
Fairlo AE	1000	10	10	10	
Fairlo AF	1000	10	10	10	
Fairlo AG	1000	10	10	10	
Fairlo AH	1000	10	10	10	
Fairlo AI	1000	10	10	10	
Fairlo AJ	1000	10	10	10	
Fairlo AK	1000	10	10	10	
Fairlo AL	1000	10	10	10	
Fairlo AM	1000	10	10	10	
Fairlo AN	1000	10	10	10	
Fairlo AO	1000	10	10	10	
Fairlo AP	1000	10	10	10	
Fairlo AQ	1000	10	10	10	
Fairlo AR	1000	10	10	10	
Fairlo AS	1000	10	10	10	
Fairlo AT	1000	10	10	10	
Fairlo AU	1000	10	10	10	
Fairlo AV	1000	10	10	10	
Fairlo AW	1000	10	10	10	
Fairlo AX	1000	10	10	10	
Fairlo AY	1000	10	10	10	
Fairlo AZ	1000	10	10	10	
Fairlo BA	1000	10	10	10	
Fairlo BB	1000	10	10	10	
Fairlo BC	1000	10	10	10	
Fairlo BD	1000	10	10	10	
Fairlo BE	1000	10	10	10	
Fairlo BF	1000	10	10	10	
Fairlo BG	1000	10	10	10	
Fairlo BH	1000	10	10	10	
Fairlo BI	1000	10	10	10	
Fairlo BJ	1000	10	10	10	
Fairlo BK	1000	10	10	10	
Fairlo BL	1000	10	10	10	
Fairlo BM	1000	10	10	10	
Fairlo BN	1000	10	10	10	
Fairlo BO	1000	10	10	10	
Fairlo BP	1000	10	10	10	
Fairlo BQ	1000	10	10	10	
Fairlo BR	1000	10	10	10	
Fairlo BS	1000	10	10	10	
Fairlo BT	1000	10	10	10	
Fairlo BU	1000	10	10	10	
Fairlo BV	1000	10	10	10	
Fairlo BW	1000	10	10	10	
Fairlo BX	1000	10	10	10	
Fairlo BY	1000	10	10	10	
Fairlo BZ	1000	10	10	10	
Fairlo CA	1000	10	10	10	
Fairlo CB	1000	10	10	10	
Fairlo CC	1000	10	10	10	
Fairlo CD	1000	10	10	10	
Fairlo CE	1000	10	10	10	
Fairlo CF	1000	10	10	10	
Fairlo CG	1000	10	10	10	
Fairlo CH	1000	10	10	10	
Fairlo CI	1000	10	10	10	
Fairlo CJ	1000	10	10	10	
Fairlo CK	1000	10	10	10	
Fairlo CL	1000	10	10	10	
Fairlo CM	1000	10	10	10	
Fairlo CN	1000	10	10	10	
Fairlo CO	1000	10	10	10	
Fairlo CP	1000	10	10	10	
Fairlo CQ	1000	10	10	10	
Fairlo CR	1000	10	10	10	
Fairlo CS	1000	10	10	10	
Fairlo CT	1000	10	10	10	
Fairlo CU	1000	10	10	10	
Fairlo CV	1000	10	10	10	
Fairlo CW	1000	10	10	10	
Fairlo CX	1000	10	10	10	
Fairlo CY	1000	10	10	10	
Fairlo CZ	1000	10	10	10	
Fairlo DA	1000	10	10	10	
Fairlo DB	1000	10	10	10	
Fairlo DC	1000	10	10	10	
Fairlo DD	1000	10	10	10	
Fairlo DE	1000	10	10	10	
Fairlo DF	1000	10	10	10	
Fairlo DG	1000	10	10	10	
Fairlo DH	1000	10	10	10	
Fairlo DI	1000	10	10	10	
Fairlo DJ	1000	10	10	10	
Fairlo DK	1000	10	10	10	
Fairlo DL	1000	10	10	10	
Fairlo DM	1000	10	10	10	
Fairlo DN	1000	10	10	10	
Fairlo DO	1000	10	10	10	
Fairlo DP	1000	10	10	10	
Fairlo DQ	1000	10	10	10	
Fairlo DR	1000	10	10	10	
Fairlo DS	1000	10	10	10	
Fairlo DT	1000	10	10	10	
Fairlo DU	1000	10	10	10	
Fairlo DV	1000	10	10	10	
Fairlo DW	1000	10	10	10	
Fairlo DX	1000	10	10	10	
Fairlo DY	1000	10	10	10	
Fairlo DZ	1000	10	10	10	
Fairlo EA	1000	10	10	10	
Fairlo EB	1000	10	10	10	
Fairlo EC	1000	10	10	10	
Fairlo ED	1000	10	10	10	
Fairlo EE	1000	10	10	10	
Fairlo EF	1000	10	10	10	
Fairlo EG	1000	10	10	10	
Fairlo EH	1000	10	10	10	
Fairlo EI	1000	10	10	10	
Fairlo EJ	1000	10	10	10	
Fairlo EK	1000	10	10	10	
Fairlo EL	1000	10	10	10	
Fairlo EM	1000	10	10	10	
Fairlo EN	1000	10	10	10	
Fairlo EO	1000	10	10	10	
Fairlo EP	1000	10	10	10	
Fairlo EQ	1000	10	10	10	
Fairlo ER	1000	10	10	10	
Fairlo ES	1000	10	10	10	
Fairlo ET	1000	10	10	10	
Fairlo EU	1000	10	10	10	
Fairlo EV	1000	10	10	10	
Fairlo EW	1000	10	10	10	
Fairlo EX	1000	10	10	10	
Fairlo EY	1000	10	10	10	
Fairlo EZ	1000	10	10	10	
Fairlo FA	1000	10	10	10	
Fairlo FB	1000	10	10	10	
Fairlo FC	1000	10	10	10	
Fairlo FD	1000	10	10	10	
Fairlo FE	1000	10	10	10	
Fairlo FF	1000	10	10	10	
Fairlo FG	1000	10	10	10	
Fairlo FH	1000	10	10	10	
Fairlo FI	1000	10	10	10	
Fairlo FJ	1000	10	10	10	
Fairlo FK	1000	10	10	10	
Fairlo FL	1000	10	10	10	
Fairlo FM	1000	10	10	10	
Fairlo FN	1000	10	10	10	
Fairlo FO	1000	10	10	10	
Fairlo FP	1000	10	10	10	
Fairlo FQ	1000	10	10	10	
Fairlo FR	1000	10	10	10	
Fairlo FS	1000	10	10	10	
Fairlo FT	1000	10	10	10	
Fairlo FU	1000	10	10	10	
Fairlo FV	1000	10	10	10	
Fairlo FW	1000	10	10	10	
Fairlo FX	1000	10	10	10	
Fairlo FY	1000	10	10	10	
Fairlo FZ	1000	10	10	10	
Fairlo GA	1000	10	10	10	
Fairlo GB	1000	10	10	10	
Fairlo GC	1000	10	10	10	
Fairlo GD	1000	10	10	10	
Fairlo GE	1000	10	10	10	
Fairlo GF	1000	10	10	10	
Fairlo GG	1000	10	10	10	
Fairlo GH	1000	10	10	10	
Fairlo GI	1000	10	10	10	
Fairlo GJ	1000	10	10	10	
Fairlo GK	1000	10	10	10	
Fairlo GL	1000	10	10	10	
Fairlo GM	1000	10	10	10	
Fairlo GN	1000	10	10	10	
Fairlo GO	1000	10	10	10	
Fairlo GP	1000	10	10	10	
Fairlo GQ	1000	10

Business Topics

Laurentide In Black

By HARRY YOUNG
Business Editor

Since it sold its U.S. consumer credit business at the end of 1966, Laurentide Financial Corporation Ltd. has been operating at a profit.

The turn of the tide for the Vancouver-based finance company, which has experienced heavy losses in the past two years, came in the report for the first three months of 1967.

In that period Laurentide made a net income of $300,168 compared with a loss of $767,302 for the nine months since June 30, 1966, and a loss of $9,626,719 in the fiscal year ended June 30.

Excluding the losses on the U.S. operations in the first nine months of the current fiscal year Laurentide made a net profit of $1,251,546.

Laurentide stopped paying dividends on its common and preferred stocks last October. The preferred shares are cumulative as to dividends, and by March 31, the sum of $1,025,437 had accrued and was owing to the preferred shareholders.

★ ★ ★

SPLIT PROPOSED

The Bank of Nova Scotia proposes this month to increase its outstanding shares by making a five-for-one split of its $10 par shares.

The bank says it will mail an additional four shares for each one share now held later this month.

Several other banks have made similar plans.

★ ★ ★

FOOD A LA ANGLAIS!

Woodward Stores is operating a pavilion at the B.C. International Trade Fair in Vancouver, May 17 to 27, which will contain nothing but British foodstuffs.

The pavilion is organized by British Overseas Fairs Ltd., and on its shelves will be thousands of delicacies made in Britain.

★ ★ ★

CONCRETE THIS TIME

Columbia Cellulose is replacing its old wooden deepsea dock at Watson Island, near Prince Rupert, with one of all-concrete construction.

The wooden dock was burnt down last February. The new dock to cost $2,000,000 will be ready for one-ship loading in six months. Meanwhile product of the mill is being shipped via facilities at Prince Rupert.

★ ★ ★

SON FOLLOWS ELLIS

Geoff Ellis who for many years has been president of the Victoria Credit Bureau is retiring from active management of the bureau but will continue as its president.

His son Bob Ellis has been appointed assistant manager of the Victoria office, while another son, John is manager of the Duncan office.

★ ★ ★

QUEBEC BLAMED

Strikes and pre-production costs in its Quebec operations were held largely to blame for a loss by Dominion Steel and Coal in 1966.

Dosco reported a net loss of $1,923,333 ($5 cents) against a net income in 1965 of $996,862 (34 cents).

Sales were slightly higher than in 1965, but were affected by the closure of the iron ore mine at Wababa, Nfd.

School-Bus Rules Clarified

The cabinet has clarified its regulations covering traffic when school buses are loading and unloading.

The new, clear message: When a school bus is standing with red light flashing, all traffic must stop until the light ceases flashing.

Ray Hadfield, superintendent of motor vehicles, said Friday the regulation previously was on the books. But it was in a form that left some doubt when tested in the courts, he added.

First Week Sees 142 Forest Fires

British Columbia had 142 forest fires during the first official week of the 1967 fire season, the provincial forest service said Friday.

Of the total, which was nine fewer than the corresponding period last year, 76 fires were extinguished and 66 were still burning.

Firefighting costs totalled $4,450 compared to $5,580 during the same period in 1966.

Fire hazards were described low to moderate throughout the province except in the Quesnel and Chilcotin areas where high ratings were reported.

WANTED SECURITIES SALESMEN

High returns for those who are willing to work. See our Classified Ad.

Regional District of Okanagan-Similkameen
requires
PLANNING TECHNICIAN

To perform a wide variety of drafting assignments, to assist professional planning staff in zoning administration, subdivision design and review, various research assignments, and land-use and other planning surveys, and to deal with general public inquiries on a wide range of planning matters.

Minimum qualifications should include Junior Matriculation, supplemented by suitable courses in drafting technology, and at least three years' experience in community planning or related civil or municipal engineering or surveying work.

Starting salary $475 to $500 per month, depending on qualifications, with excellent opportunity for advancement. Fringe benefits include MSA, group insurance, municipal superannuation, and two weeks' annual vacation.

Apply immediately stating education, experience, vital statistics, references, telephone number, and date available to Planning Director, Regional District of Okanagan-Similkameen, 3-576 Main Street, Penticton, B.C. Competition closes May 19, 1967.

ADVERTISE CONSISTENTLY!

PUBLIC RELATIONS CONSULTANT

The Vancouver Island Regional College Co-ordinating Committee will by presenting a plebiscite to the voters on Vancouver Island (north of the Malahat) on Sept. 30. Services of a Public Relations Consultant in connection with the plebiscite are desired.

The consultant will work extensively and personally with local committees in each of the nine participating school districts, and will be expected to take personal charge of the entire operation.

Please reply to the undersigned giving all particulars, especially the following:
a. Proposed fee and expense structure,
b. size and nature of your organization,
c. past experience, with particular reference to the handling of plebiscites for public bodies,
d. details of proposed staff allocation and expected duties,
e. familiarity with the various areas on Vancouver Island.

All replies must be received prior to 4:30 p.m., Saturday, 13th May, 1967.

J. W. McPherrin,
Secretary-Treasurer
Vancouver Island Regional College Co-ordinating Committee,
205 Wakesiah Ave.,
Nanaimo, B.C.

TREED LOT
Beautiful, Large Home
McBRIAR

- Generous living room with wall-to-wall carpet
- Large dining area
- Electric cabinet kitchen
- Two 4-piece bathrooms
- Three enormous bedrms
- Full, high basement
- Shake roof

Asking $26,000, Excellent Terms
Call PETER W. BARDON
385-6741 Northwestern Securities

ASSOCIATION MANAGER

The Certified General Accountants' Association of B.C. is seeking a man to assume responsibility for its administrative, educational, and promotional affairs. He will supervise a small staff and be directly responsible to the Board of Governors.

A university degree and experience in association or educational administration is essential. Accounting knowledge is desirable.

Salary is in the $12,000 range. The position is located in Vancouver; some travel and public speaking is required.

Written replies in confidence should give full details concerning education and experience. Refer to V501.

STEVENSON & KELLOGG LTD.
Management Consultants
810 Royal Bank Building, Vancouver 2, B.C.

OPEN HOUSE
1897 SAN PEDRO
(Off San Juan)
TODAY and SUNDAY—1 - 5 P.M.

3-bedroom N.H.A. Bungalow with glass doors opening onto Sundeck. Top Value at $20,320 with $3,082 Down. We also have several other Bungalows and Split-Levels nearly completed in this area for sale.

Well Located for Schools

Charles Morris, 384-4224 in Attendance

REESON & PINCH HOMES
Buy Direct From Builder

OPEN HOUSE
PRIME LOCATION
Sat. and Sun.—1:30 to 5:00 p.m.
1736 CHRISTMAS AVE.
(East of Shelbourne and a few blocks north of Cedar Hill X Road)

- Close to shops and schools
- University area
- Custom cabinets
- Breakfast nook
- Distinctive lighting
- Built-in radio/intercom in all rooms
- Stone fireplace
- Extra large sundeck
- Double carport, paved drive
- Three bedrooms
- Large, full, ground-level basement; potential in-law suite

By Builder
ED HENDRIKS CONSTRUCTION 385-4681

UNRESERVED 2-DAY AUCTION

OF CONTRACTOR'S, PIPELINE AND SAWMILL EQUIPMENT, TRUCKS AND TRAILERS
EDMONTON — ALBERTA
MONDAY, MAY 8th and TUESDAY, MAY 9th, 1967

LOCATION: The sale will be held in an open yard half-mile south of Highway 14 at 50th Street in Edmonton, Alberta.

NOTICE: The same location will be used for both days and the starting time will be 10:00 a.m. (M.S.T.) for both days.

DAY 1—MONDAY, MAY 8, 1967, CONSISTING OF:

80 TRUCKS:
1948 Chev 30, 1951 Chev 1½, (2) 1959 Chev 2-tons, 1959 Chev 5216, 1952 Chev 1142, 1952 Chev 1454, 1951 Chev 1502, 1945 Dodge D200, 1962 Dodge 800, 1957 Dodge K8, 1962 Ford 800, 1960 Ford F350, 1958 Ford F350 (4x4), 1956 Ford 350, 1964 GMC 950 Tandem, 1962 GMC BWD12 Tandem, 1962 GMC ¾-ton, 1961 GMC 970 Tandem, 1961 GMC 910, 1960 GMC 970 Tandem, 1960 GMC 900, (2) 1959 GMC 5518s, 1958 GMC 6553, 1958 GMC 5553 Panel, 1959 GMC 5514, 1958 GMC 550 Tandem, 1956 GMC ½-ton, 1951 GMC HF404, 1956 Hayes COE3040 Tandem, 1959 Hayes Tandem Logging Truck, 1965 IHC 1700, 1962 IHC VF190, 1962 IHC V200, 1962 IHC RF190, (3) 1960 IHC 1800s, 1961 IHC R174, 1959 IHC BCF190, 1959 IHC R184, 1958 IHC R200, 1958 IHC VF190, (2) 1958 IHC A184s, 1958 IHC A120, 1957 IHC VF2D, 1956 IHC R183, 1956 IHC S160, 1952 IHC RF174, 1950 IHC R120, 1949 IHC KS301, 1949 Kenworth K325 Tandem, 1948 Kenworth K325 Tandem, (2) 1941 Mack B75 Tandems, 1963 Merc M350, (2) 1962 Merc M100s, 1962 Merc M100, (2) 1960 Merc M300s, (2) 1962 Studebaker ½-tons, 1960 White 4464TD Tandem, 1959 White WFT9164T Tandem, 1959 White WF9164 Tandem, 1956 White 2304 Tandem, Willys J100 Wagoneer, Willys 4x4; four other ½-tons, as yet no description.

12 TRUCK TRAILERS:
Fruehauf TCW2SHL Tandem Lo-Boy, Fruehauf 30-ton Tandem platform, Fruehauf CHLSP Tandem Lo-Boy, Fruehauf 25' Tandem Hi-Boy, Fruehauf Tandem beaver gravel trailer, Trailmobile 20' Tandem Hi-Boy, 20' Brantford Tandem Hi-boy, 20' Brantford Tandem Hi-boy, Brantford Tandem beaver gravel trailer, Robbs 25' Tandem Oilfield Boat, Pacific 25-ton Tandem log trailer, home-made single axle Tag-a-long, single axle pole trailer.

PIPELINE EQUIPMENT:
A-C HD11F w/sidebooms, (2) John Deere 420s w/sidebooms and blades, Buckeye 314 Ditcher, (2) Vermeer 4F Ditchers, Pipeline slumps, pigs and other tools.

LUMBER AND SAWMILL EQUIPMENT:
Nichol's No. 3 Sawmill, Coutts No. 3 Portable Sawmill, CH and E 821AH Planer, Ross 80-72H Lumber Carrier, 1959 Hayes Tandem Logging Truck and Pacific 25-ton Tandem Logging Trailer (also fitted under Truck and Trailers), 10,000-lb. Timber Toter, (3) 8'x12' Lumber Decks.

AIR COMPRESSORS:
Gardner Denver 300 cfm, IR 250 cfm, (2) CP 125 Rotaries, Le Roi 125 Rotary, Le Roi 125, Shop Compressor, Webster Portable Paint Spray Outfit.

MISCELLANEOUS:
Engine—Robert Morse 65-ton, 9 Electric Sets—1.5 to 10-KW, 6 Power Units—Cat D17000 and smaller, 8 Welders—200 to 300-amps., 20 Water Pumps—1" to 8", Dump Bodies and Water Tanks—4 tanks, 3-5,000-gal.; (2) 6-yard gravel boxes and hoists, Camp Equipment—bunkhouse and utility trailers, Quantity of Office Equipment, 7 Fuel Tenders and many other items.

DAY 2—TUESDAY, MAY 9, 1967, CONSISTING OF:

27 CRAWLER TRACTORS:
Cat, D8, 18A; (3) Cat D8Hs, 4SA series; (3) Cat D8Hs, 3SA series; Cat D8, 15A; Cat D8, 14A; (3) Cat D6s, 7U series; (2) Cat D7s, 17A turbo; (3) Cat D7s, 17A; Cat D6H, 4SA; (4) Cat D6s, 9U w/oil clutches; Cat D4, 7U; IHC TD20; IHC TD18A; (2) IHC TD6s.

CRAWLER TRACTOR ATTACHMENTS:
(8) Winches, Hyster D6A, D8BA powershift, D8B, (2) D7D4, D6N, D7N and Isaacson T14 to fit D4, 7D CCU, 2D CCU; D9 Ripper, D8 Ripper, (2) Cat 8H series U blades w/6R cylinders, Brush Rakes, Root Rakes, Canopies, Etc.

22 MOTOR SCRAPERS:
(2) 1962 Cat 631Bs; (3) 1960 Euclid TS14s, 7UOT series; (3) 1963 Euclid TS14s, 6UOT series; (2) 1959 Euclid S18s, 30LOT series; (2) 1959 Cat DW21s, 36E series; (2) 1954 Euclid S7s, 3UDT series; Cat DW10, tractor only; A-C TS200.

11 PULL SCRAPERS:
Cat 435, 55F series; (2) Cat 80s, (2) Cat 70s, Cat 60, Lot. LP, RE R113, RecGeo ST2S140, Lot. BT.

10 MOTOR GRADERS:
Cat 12, 70D; (6) Cat 12s, 2 w/oil clutches; Cat 117, Galion 118, Huber 1150.

9 LOADERS, Wheel and Crawler:
1963 A-C TL-50, 1962 Hough H100, 1962 Euclid L30, Michigan 175A, Cat 977H, IHC TD14 w/Drott, A-C HD-30, IHC TD9 w/Drott, John Deere 440.

17 COMPACTION EQUIPMENT Items:
Cat DW20 w/Hyster wheels, Cat DW20 w/Pneu wheels, Cat DW15 w/new Hyster wheels, Hyster 80" grid, (2) Double Drum 60" Sheepsfoots, 60" Sheepfoot, (2) Double Drum 48" Sheepsfoots, Tampo VC66, Essick VR75, Galion 10-12 ton Steel Tandem, Galion 5-8 Tandem Steel, Lima CSP Vibratory, (2) 12-wheel Wobbles.

7 CRANES, Crawler and Mobile:
1956 American 275 BC Backhoe, 1952 American 275 BC Backhoe, Linkbelt LS 98 Dragline w/Cat power, Koehring 206 Heavy Duty Backhoe and extra boom front, 1955 Koehring 305 Backhoe, 1953 Schield Bantam 725 Backhoe on (4x4) and extra boom front, Schield Bantam 725 Dragline on (4x4) Carrier, Hydraulic Truck-mounted Giraffe, Boom Front to fit American 275 BC and [illegible]

CONCRETE AND AGGREGATE EQUIPMENT:
Pioneer 1180M Conveyor, 30"x60' w/new belt, MM Power and Pioneer 48S shaker screen; Lenton 16S Concrete Mixer with Wisconsin engine, 2 bin batcher, scale and conveyor; Power Buggies, Trowels, Etc.

WHEEL TRACTORS:
Fordson w/ Sherman backhoe; MM 44; Ford 8N.

LATE LISTINGS:
IHC TD25, powershift; Cat D6, 9U; IHC TD14, (3) 1956 Ford F350 Trucks, 1946 GMC 900, 1961 IHC R180, 1959 IHC V220, 1957 Mack B61, (4) Other Trucks—description to come, Fruehauf 40' Tandem Hi-boy, (2) 8x16 Trailers, Brunson 10 Compressor, 1962 Fargo 400 Winch Truck, 1961 BCF 130 Truck, 1966 Dodge 600 Tandem, Hyster D6N Winch, 1963 Dodge 300 Winch Truck, 1961 Rex Tractor.

ARRANGED BY
Stewart Equipment Co. Ltd.
AIRDRIE, ALBERTA
AUCTIONEERS: FRANK GWARTNEY, Lic. No. 1
SAM GALVIN, Lic. No. 188
LES BISHOP, Lic. No. 439
JIM STEWART, Lic. No. 667

FOR A COMPLETE DESCRIPTIVE FLYER CONTACT
STEWART EQUIPMENT CO. LTD.
at
P.O. Box 180, Airdrie, Alberta, (403) 263-3656, Merv Stewart
15846 - 111th Avenue, Edmonton, Alberta, (403) 489-3800, Frank Gwartney
904 South Boundary Road, Vancouver, B.C., (604) 291-1915, Jim Harrigan
698 Weston Road, Toronto, Ontario, (416) 763-1701, Ken Lund

Canada's Leading Equipment Auctioneers

BOATING AID
SPECIALS FROM CAPITAL

BOAT OARS
6-foot Sitka spruce oars—ideal for rowboats. Sold in pairs or singly. Plain, ready for paint or varnishing or already varnished.
PLAIN 8.95 PAIR
VARNISHED 10.95 PAIR

BOAT BUMPERS
White plastic boat bumpers—13" and 17" to protect the sides of your boat. Grometted eye on each end.
95¢ and 1.29

BOAT ROLLERS
Solid rubber boat rollers for trailers, etc. 3-inch diameter by 3" thick and ½" centre hole. Reg. 1.29 each.
SALE ..... 99¢

TRAILER COUPLINGS
4 popular models by FULTON—for pipe, channel bar or wood tongues or Fas-Lock. Regular Low Price 6.50, ea. with 1⅞ ball.
SALE 4.99

OAR COLLARS
Scotty plastic oar collars. Red, green, white or grey. Packaged complete with nails. Regular 1.55 per pair.
SALE 1.19

"POLYPROP" ROPE
Silver rope — white only — stronger than manilla yet it floats! Ideal for fishermen, farmers, sailboats, etc.

8 mm (5/16") Ft.	6¢
9 mm (⅜") Ft.	8¢
10 mm (7/16") Ft.	10¢
12 mm (½") Ft.	13¢

33⅓% OFF
ABOVE PRICES!

LAMINATE PADDLES
Imported paddles in three popular sizes for canoes, cruisers, etc.
42" Reg. $1.99 Each, SALE $1.69
48" Reg. $2.19 Each, SALE $1.89
54" Reg. $2.39 Each, SALE $1.99

GAS CAN
Round red enamelled metal utility gas cans. Full imperial gallon measures with extra capacity for adding oil. Ideal for boats, power mowers, etc.
2 Gal. Reg. $2.79. SALE $2.39
3-Gal. Reg. $3.29. SALE $2.89
5 Gal. Reg. $3.99. SALE $3.29

GALVANIZED CHAIN
Ideal for anchor chain, boat moorings etc. Available in the following popular sizes.

⅛" Per Ft.	13¢
3/16" Per Ft.	20¢
¼" Per Ft.	31¢
5/16" Per Ft.	49¢
⅜" Per Ft.	63¢
½" Per Ft.	99¢

BOAT CUSHIONS
15"x15"x3" thick kapok filled cushions. GOV'T APPROVED Use as a cushion or lifesaving unit. Red, blue or tan. Reg. 4.95
SALE 3.79

LIFE JACKETS
Government approved life jackets at money-saving prices — over twenty models — childrens or adults in kapok or unicellular foam. Bright orange in Keyhole or vest type models. ALL AT MONEY SAVING PRICES!
SPECIALS
No. 220, CHILD'S VEST TYPE KAPOK Fill to 50 lb. Reg. $3.80. SALE $2.79
No. 260, CHILD'S UNICELLULAR to 50 lb. Reg. $4.95. SALE $3.39
No. 381, ADULT KEYHOLE KAPOK FILL Reg. $4.95. SALE $4.29

BOAT SEAT
Swivel type boat or stadium seat — fold down back. 360° swivel — full foam padded seat and back. Nylon bearings. Regular low price 10.59.
SALE 8.99

WINCH
No. 526 general purpose boat winch by FULTON. 500 lb. capacity — pinion gear and shaft of high carbon steel. 1.7 to 1 gear ratio. Regular low price 10.95 each.
SALE 8.88

CAMP COOK SET
4-Man aluminum camping cook set with pots, cups, etc. Fit inside each other for easy storage. Compare at 6.95.
OUR PRICE 4.95

HOUSEWARES

RUBBERMAID SPECIALS
The most trusted name in quality plastic housewares. Look at the savings in this TERRIFIC GROUPING!

PLATE RACKS—White or pink. Retail 2.98. SALE	1.99
WASTE BASKETS—Beige, turquoise, pink or yellow. Retail 1.98. SALE	1.49
SINK DISH DRAINER—Red only, with one silverware drainer cup. Retail 2.59. SALE	1.79
DISH DRAINER RACK—Red only. Retail 3.98. SALE	2.79
FAMILY-SIZE COOKIE JAR— Retail 1.69. SALE	1.33

5'x7' TARP
Heavyweight, waterproof, canvas tarp for cartop carriers, camping, boating, etc. Grometted—complete with tie-down ropes.
EACH 3.95

AIR MATTRESS
"AIR-E-BED" rubberized cotton, "I" beam air mattress, five-tube with separately inflated pillow and body. Two popular sizes at LOW, LOW PRICES.
30"x72". Reg. $6.25. SALE 4.99
31"x76". SALE 6.95

Capital IRON & METALS LTD. AND SUPPLY COMPANY
1824 - 32 STORE STREET 385-9703
FREE AND EASY PARKING ON CAPITAL'S LOT!

Wilson

Fulbright

Names in the News

Casanova's Fiction Topped His Loving

MILANO MARITTIMA, Italy —As a lover **Casanova** was a great writer.

That is the conclusion drawn by a convention of his namesakes meeting here.

After examining the records, the present-day members of the Casanova clan concluded that the world's most famous lover-boy probably invented many of the affairs he chronicled in 10 lusty volumes.

And even if he really had affairs with 100 women as he claimed, it was not worth boasting about, the 96 contemporary Casanovas declared.

★ ★ ★

LONDON—The Gallup poll reports that **Prime Minister Wilson's** popularity with British voters is at its lowest recorded ebb.

★ ★ ★

MANHATTAN, Kan.—Sen. **William Fulbright**, D-Ark., blames the administration for prolonging the Vietnamese war but declines to be drawn into disclosing whether he would support **President Johnson** in the 1968 election.

★ ★ ★

HAMBURG, Germany — The British chief prosecutor at the Nuremberg war crimes trials has been quoted as saying he thought **Adolf Hitler's** deputy **Rudolf Hess** should be freed from Spandau prison. Hess is the only war criminal still held in the sprawling four-power jail.

★ ★ ★

LONG BEACH, Calif. — Australia's favorite stowaway, **Sandra Hilder**, 20, arrived here and was promptly greeted with a huge kiss and a spanking, administered by her boy friend **Rod Brewer**, 23. The young teacher stowed away for a time aboard the U.S. Navy's guided missile cruiser Long Beach—by hiding in the admiral's private cabin while it was off Sydney, Australia.

★ ★ ★

MADRID—The Catholic **Archbishop of Madrid** has forbidden the holding of memorial services for the soul of **Adolf Hitler**, intended to take place in the Madrid diocese, it was officially announced.

★ ★ ★

ABERDEEN, Scotland—Girls at St. Margaret's school here have been warned by their principal not to wear mini-skirts or too much lipstick or rouge at a dance **Prince Charles**, heir to the throne, is helping organize at his own school, Gordonstoun, May 20.

★ ★ ★

ANTIBES, France — Gen. **Andre Girier**, 77, a famous French aviator, died at the Antibes Military Hospital. Winner of the Michelin Cup in 1923, Girier set the world distance record in 1926 with a flight from Paris to Omsk, Soviet Siberia.

★ ★ ★

VANCOUVER — Magistrate **Maurice Mulligan** has sentenced **Gary Stephen Ross**, 18, to one year for attempting to extort $5,000 from **Frank Howard**, NDP member of parliament for Skeena.

★ ★ ★

VANCOUVER — Belgium's **Prince Albert of Liege**, en route to Expo 67, arrived here by plane from Tokyo for a one-day stopover.

★ ★ ★

EDMONTON — Approval in principle has been obtained to use an RCAF plane to fly 13-year-old **Chelley Lynn Stanway** of Calgary to New York for cancer treatment if and when medical approval is obtained.

★ ★ ★

TORONTO — Three Toronto men, including **William John Beattie**, self styled Canadian Nazi leader have been jailed for conspiracy.

★ ★ ★

LONDON — The French political leader whose forces hold the balance of power in the National Assembly says **President de Gaulle** will not stop Britain from joining the European Common Market. The Daily Mail published a front-page interview with **Valery Giscard d'Estaing**, former French finance minister.

★ ★ ★

VANCOUVER — **Fraser Deacon**, national president of the Life Underwriters Association of Canada, says life insurance rates have gone about as low as they can go.

★ ★ ★

SAN ANTONIO, Tex. — President **Lyndon Johnson's** new ambassador to South Vietnam, **Ellsworth Bunker**, reported from Saigon that in his first week there he has found the determination, ability and conviction to succeed in the war effort.

OTTAWA — Ormond Dier, new senior Canadian representative on the international control commission in Vietnam, has returned to Saigon after his first visit to Hanoi.

He's Going Fishing

Fishboat Owner Says He Will Defy Pickets

By GEORGE INGLIS

Victoria's trawling vessel owners are up in the air over the arbitrary behavior of the union in the seven-week-old strike, and at least one is going to do something about it.

"Pickets or no pickets, I am going fishing Wednesday," said F. E. Smith, owner of the 50-foot Our Own, in an interview with the Colonist Friday.

"Where is this free country we talk about?"

Skipper Smith said he is not union, and fishes for the mink feed trade, which is not union, so he cannot see why he should be subject to the "freeze" placed on trawlers, or draggers as they are known to the fishermen.

GOING OUT

Skipper Smith said he told the pickets of the United Fishermen and Allied Workers' Union on Yates and Wharf he is going out, and they said they would stop him unloading.

He said the provincial government authorities told him it was strictly a federal matter, out of their jurisdiction. The RCMP said it was out of their jurisdiction also, but Victoria police said they would take a hand of there was interference by the pickets.

Skipper Smith's case is different, since he is not a member of any association and does not fish for the food trade. The rest of the boat owners are hamstrung, and have been sitting idle for seven weeks while the sea is ripe for harvest.

CALLED UNFAIR

"They call me an unfair boat owner," said Frank Gale, owner of the 10,000-pound capacity Ocean Traveller, "and yet I have complied with their every request, except to sign this arbitrary agreement."

"The union has publicized the fact it is simply asking for a working agreement, similar to the gentleman's agreement that has been in effect for 20 years. This is not so.

"The union's demands mean that the boat would pay 40 per cent of the cost of workmen's compensation and unloading. We feel workmen's compensation should be voluntary among the fishermen, who are self-employed persons, rather than employees.

PART OF JOB

"We feel unloading the fish is as much a part of the crewman's job as catching them."

With rising costs of tackle, soaring shipyard costs and less help from crew members, the skipper must wield the paint brush and square away his own gear if he wishes to keep his boat in shape.

Hoffa-Rule Effects To Be Shaken Off

WASHINGTON (AP) — Top Teamsters Union officials have agreed to shake off the effects of a decade of strong-handed rule by President James R. Hoffa and restore the union's chain of command, it was learned Friday.

The union's 1,800,000 members will be warned of disciplinary action if they try to short-circuit the union hierarchy through local, city, regional and national levels, it was reported.

Under Hoffa, some union sources said, members were frequently urged to call the boss directly with their problems, often creating dissension among other members and lower-echelon leaders.

TOOK PART

Frank Fitzsimmons, Hoffa's hand-picked successor, was reported to have taken part in the agreement, reached in Chicago Thursday.

"Fitzsimmons feels the office of the general president can't deal with all problems," one high official said. "He expects locals to deal with their own problems and not call the top office until they have tried to deal with them."

Fitzsimmons occupies the president's office, although Hoffa still holds the presidential title while serving a prison term.

While the new agreement emphasizes the autonomy of union locals, it appears likely also to consolidate the power of big city and regional Teamsters leaders.

These include many of the 12 Teamsters' vice-presidents.

COMMAND CHAIN

The union's constitutional chain of command goes from the local level to joint councils in big metropolitan areas, then to the four national geographical groups—the Eastern, Western, Southern and Central States Conferences—and finally to national headquarters here.

There was no official comment from any of the Teamsters Union leaders.

Man and God Subject Of Lecture

A Christian Science lecture will be given in the Victoria church at 8 p.m. Monday by Thomas A. McClain. His topic, Riding Easy in the Harness, will deal with man's freedom in relation to God.

Mr. McClain was formerly on the sales staff of the Louisville Courier Journal and Times in his native Kentucky.

After military service in the Second World War, he became a Christian Science minister at Fort Knox and soon began devoting full time to the church's healing practice.

He has also participated in church radio and television and is now a teacher for the church in Chicago. He is on tour as a member of the board of lectureship of the Mother Church in Boston.

Labor Group Cuts Cookies

The Victoria Labor Council, the B.C. Federation of Labor and their affiliates have voted to boycott the biscuits of the strike-bound Dare Foods Ltd. of North Surrey, a firm which is paying about 80 cents an hour under the going rate in other unionized biscuit plants in the province.

Jehovah's Witnesses

Spring Assembly Here Friday

Jehovah's Witnesses will hold their spring circuit assembly in S. J. Willis Junior high school next weekend.

About 1,200 persons are expected on the afternoon of Sunday, May 14, for the showing of the film God Cannot Lie. A feature of the assembly will be the use of a songbook containing 100 new songs with music and lyrics by Witnesses of many nationalities.

"The singing of the truth," said Clifford Roberts, a Victoria minister of the group, "is a good way to get it into the heads and the hearts of God's people and we are grateful for the musical and poetic talent expressed in this new songbook."

The opening on Friday evening will be given by Laurier Saumur, district supervisor for B.C. His theme will be Supply To Your Faith — Endurance. He will also conduct the dedication and baptism service at 1:30 p.m. Saturday. At 5:20 p.m. May 14, Theodore Petras, circuit supervisor for southern Vancouver Island, will address the youth and parents of the organization.

★ ★ ★

The Witnesses, who are known for their efficient organization of their assemblies and the neat, clean way they leave their meeting places, have about 200 volunteers working on the three-day program.

"All of us work together like one happy family," Mr. Roberts said. "We have no national or racial problems. Bible teaching unifies Jehovah's Witnesses and draws them together in bonds of Christian brotherhood."

Richard Tannhauser, Langford minister of the group, is convention manager.

Anglicans Hold Novenas

Many Anglican parishes in the diocese of British Columbia are holding Novenas of Prayer between Ascension Day, last Thursday, and Whitsunday.

The Novena, or nine days, is a traditional method of prayer, usually directed toward some special object. The missionary character of Ascensiontide provides a suitable occasion for intercession for the church's world mission.

Canon B. T. Page of St. Barnabas' Church said a special scheme of intercession has been drawn up allocating subjects for each day.

"This starts with the local parish," he said, "and leads on through the national church and the Anglican communion to prayer for the church's teaching and healing ministries and for Christian unity."

Parishes have made their own arrangements for the conduct of the services, he said.

Marine Calendar

NAVY

HMCS Saskatchewan departs Vancouver 8 p.m. today and arrives at Esquimalt at 9 p.m.

HMC Ships Mackenzie, St. Croix and Yukon leave Esquimalt Monday and arrive in San Francisco at 9 a.m. Wednesday.

HMCS Cowichan leaves Bedwell Harbor at 8 a.m. today, to arrive at Vancouver at 4 p.m. Leaves Vancouver at 10 a.m. Sunday and arrives at Nanoose Bay at 4 p.m. the same day.

MERCHANT

Victoria—Cosmopolitan, Beach Marlin, Chrisadmo—Hoipoloi, Parland.
Crofton—Tyee.
Harmac—Soranna, Thorsodd.
Port Alice—Jalaharim.
Tahsis—Norse Variant.
Alberni—Pandora, Kalifinn, Machiaru Maru.

COAST GUARD

Cumsel—At Prince Rupert.
Estevan—At English Bay.
Sir James Douglas—In Victoria.
Rarer—Comox patrol area.
Ready—Kemano patrol area.
Stonetown and St. Catharines—In Victoria.
Vancouver—On weather station Papa.
Gundra—Daily trials in Strait of Juan de Fuca.

CHRISTIAN SCIENCE
First Church of Christ, Scientist
A Branch of The Mother Church, The First Church of Christ, Scientist, in Boston, Massachusetts
Chambers St. and Pandora Ave.
Elevator Available
SUNDAY SERVICES 11:00 a.m. and 7:30 p.m.
Subject:
"ADAM and FALLEN MAN"
Sunday School, 11:00 a.m.
Testimony Meeting Wednesday 8:00 p.m.
FREE PUBLIC READING ROOM AND LENDING LIBRARY 1219 BROAD STREET
ALL ARE WELCOME

LEPROSY MISSION
Friday, May 12, 8 p.m.
CENTRAL BAPTIST
D. C. HARTLEY
will speak on
"World Evangelized in Our Day?"
Do Not Miss This
BRING YOUR FRIENDS

VICTORIA TEMPLE
Non-Denominational
SHELBOURNE at KINGS
Sunday Service 11 a.m.
ORIGINAL CHRISTIAN DOCTRINE
Lectures Featuring
"Lessons in Living"
Every Wednesday at 8 p.m.

KNOX PRESBYTERIAN CHURCH
2864 Richmond Avenue
VICTORIA, B.C.
11:00
"The New Look of Sunday"
9:45—Ages 9 - 15
11:00—Nursery, ages 3 - 8
Rev. A. M. Beaton, B.A.

TRINITY PRESBYTERIAN CHURCH
Tillicum and Walter
Rev. Gilbert D. Smith, M.A.,
"JESUS AND THE COMMON MAN"
Church School:
9:45 a.m.—Age 9 and over
11:00 a.m.—Nursery, Kindergarten, Primary

ST. ANDREW'S PRESBYTERIAN CHURCH
Downtown—Douglas Street at Broughton
The Very Rev. J. L. W. McLean, C.D., M.A., D.D.
Rev. Bruce J. Molloy, BA., B.D.
11:00 a.m.—"A Religion of Remnants"—Dr. McLean
7:30 p.m.—"How Do You Measure a Man?"
—Rev. B. J. Molloy
Organist and Choirmaster: C. C. Warren, L.R.S.M.

CENTRAL BAPTIST
835 PANDORA AVENUE
"We Preach Christ Crucified, Risen and Coming Again"
9:45 a.m.—Bible School for all ages (Supervised Nursery).
11:00 a.m.—"The Faith That Endures"
DR. VERNON B. TAYLOR
7:00 p.m.—"A Talk in the Dark"
MR. ROBERT W. HAMPTON
Wednesday, 7:30 p.m.—Prayer, Praise and Bible Study.

FIRST BAPTIST CHURCH
Quadra at Mason Rev. John A. Watson, B.A., B.D.
J. E. Tunstall, Organist and Director of Music
Church Schools: Junior, Senior, and Adults, 9:45 a.m.
Kindergarten and Primary, 11:00 a.m.
Family Night Programme—Wednesday, 6 to 8 p.m.
11:00 a.m.
"THE EXALTED CHRIST"
Communion Service, Service Broadcast CKDA at 7 p.m.
7:30 p.m.
"IS IT ALL WORTHWHILE?"

EMMANUEL BAPTIST CHURCH
FERNWOOD AT GLADSTONE
STEVENSON MEMORIAL BAPTIST CHURCH
1205 TOWNLEY STREET
Rev. Norman K. Archer, B.D., A.L.B.C., Minister
9:30 a.m.—Stevenson
11:00 a.m.—Emmanuel
"WHY SHOULD THIS HAPPEN TO ME?"
7:30 p.m.—Emmanuel
"When Providence Turns Against Us"

ALLIANCE CHURCH
1039 Yates. Rev. Ted. Chapman, Pastor
9:45 a.m.—Welcome to Our SUNDAY SCHOOL
11:00 a.m.—Mrs. Rosemary Cunningham, guest speaker
Author-ess, Missionary
7:00 p.m.—Prairie Bible Institute Ambassador Choir
Sacred Concert

APOSTOLIC
1202 Blanshard Street PASTOR A. McLEAN
GREAT RALLY SUNDAY
11:00 a.m. and 7:30 p.m.
REV. GILLIS KILLAM,
Dean and Faculty Member of the Full Gospel Bible Institute, Eston, Sask.
and
THE "MELO-TONES"
You'll enjoy this day of "Singing . . . Instrumentals . . . and annointed gospel preaching."
"You will be Welcome at the Friendly Church in the Capitol City"

THE RELIGION-LABOUR COUNCIL OF GREATER VICTORIA
Invites the Citizens of This Area to Observe
INDUSTRIAL THANKSGIVING SUNDAY
MAY 14th, 1967
Service at St. Andrew's Presbyterian Church 7:30 p.m.
Douglas and Broughton Sts.
Preacher: Rev. D. A. Smith, B.A., B.D., Ph.D.
of Knox Presbyterian Church, Port Alberni
8:30 p.m.—Panel Discussion on "Youth in Industry and Employment Today"—Kirk Hall
Speakers: Prof. G. Bertram, University of Victoria
Mr. George Bevis, Manpower Center
Mr. Gordon Callow, 2nd Year Student, U/Vic.
The Public is Invited

MAY 7 IS
BIBLE SOCIETY SUNDAY
IN CANADA
We are living in a NEW AGE!
We are faced with NEW OPPORTUNITIES and NEW NEEDS; All calling for NEW SUPPORT!
The C.B.S. has given over a century of service to Canada and the World! COME, hear the Story and Make a GIFT through your own Church.

FIRST CHURCH OF THE NAZARENE
Quadra and Kings
9:45 a.m.—Sunday School
11:00 a.m.—Worship Service
7:00 p.m.—Evening Service
Rev. Wm. Bahan, Th.B., B.A.
Phone 383-6824

ESQUIMALT CHURCH OF THE NAZARENE
856 Craigflower Road
9:45 a.m.—Sunday School
11:00 a.m.—Worship Service
7:00 p.m.—Evening Service
Rev. Norman Falk, Th.B.
388-3455

ADVERTISE CONSISTENTLY!

The Salvation Army
Victoria Citadel Corps
757 Pandora Avenue
MAJOR and MRS. R. D. McKERRACHER
CORPS OFFICERS
SUNDAY
9:45—Christian Education (Classes for all ages)
11:00—"Miracles" (Third in a Series)
7:00
MAJOR FRANK WATSON (Guest Speaker)
Envoy A. Stanton (Soloist)
ALL ARE WELCOME

CHRISTADELPHIAN HALL
KINGS AT BLANSHARD
Sunday School—9:45 a.m.
Memorial Service—11:00 a.m.
7:30 p.m.
"Can We Believe Noah's Flood?"
Mr. A. Bell

Prayer and Healing Study
(Undenominational)
Wednesday, May 10th, 3 p.m.
Cathedral Memorial Hall
OPEN TO ALL

VICTORIA TRUTH CENTRE
There is an answer to every prayer and a solution to every problem.
REV. EMMA M. SMILEY, D.D.
Minister
11:00 a.m.
"HE GIVETH TO HIS BELOVED"
11:00 a.m.—Young People's Study Group.
11:00 a.m.—Children's Church
7:30 p.m.
"GREATER IS HE"
All Welcome 1303 Fort Street

GLAD TIDINGS
801 NORTH PARK ST.
Phone 384-7633
Rev. Ray E. Upton, Pastor
Missionary Emphasis Day
9:45 a.m.—Sunday School for All
Rev. C. Scratch in Adult Department
11:00 a.m.—Rev. Clare Scratch
Former missionary to China and Hong Kong
"Will the Church in China Survive?"
7:00 p.m.—Rev. Arnold Bowler
Missionary to Uganda, East Africa
"UGANDA'S CURRENT REVIVAL"
Plus a color movie film
"A Day in the Life of a Missionary"
Missionary Display—Brass Band—Choir

ST. MARK'S CHURCH
Boleskine Road
SUNDAY, MAY 7
8:00 a.m.—Holy Communion
11:00 a.m.—Morning Prayer and Church School
4 p.m.
75TH ANNIVERSARY SERVICE
Preacher: Rev. M. S. Neel, D.D.
All former parishioners and friends of St. Mark's are cordially invited to attend the Anniversary Service.
Rector: Rev. Canon Robert Willis

THE CHURCH OF OUR LORD
HUMBOLDT at BLANSHARD
Est.: 1874
11:00 a.m.—Holy Communion
Sermon: THE NEARNESS OF GOD
Bishop Denys A. G. Rankilor, DD.
7:30 p.m.—Evensong
Sermon: THE PRINCIPLE OF TRAGEDY
Mr. E. A. Mellersh
Visitors Welcome to All Services at the Historic
REFORMED EPISCOPAL CHURCH

NORTH DOUGLAS PENTECOSTAL TABERNACLE
Corner of Douglas Street and Canterbury Road
Pastor: Rev. C. Fawcett 479-4051
SATURDAY—May 6 at 7:30
MISSIONARY RALLY
Film: "ARGENTINA'S ANSWER"
SUNDAY—11:00 a.m. and 7:15 p.m.
Closing Services of a Great Missionary Convention
You Are Cordially Invited.

FAITH TEMPLE
1161 Princess 384-9612 Rev. G. L. Davis, Pastor
We Invite You to Worship with Us this Sunday
Sunday School—9:45 a.m.—Come and bring Your Children. There is a Class for Everyone
Sunday Morning Worship Service—11:00 a.m.
Sunday Evening Evangelistic Service—7:30 p.m.
WEEKLY SERVICES—Tuesday—Prayer—7:30 p.m.
Wednesday—Bible Study—8:00 p.m.
Thursday—Service Saanichton Indian Reserve 8:00 p.m.
Friday—Youth Night—7:30 p.m.
DON'T MISS THESE FAITH-STIRRING SERVICES

AMBASSADOR CHOIR
Prairie Bible Institute
Speaker: REV. T. S. RENDALL
Youth Fellowship Rally
8:00 p.m. Sat., May 6
Sunday Morning Service 11:00 a.m.
Everybody Welcome
PARKDALE Evangelical Free Church
2321 HARRIET ROAD

ASSEMBLY OF GOD
3132 East Saanich Road
Missionary Rally Day 11:00 a.m.
Rev. R. White from Liberia, West Africa
7:30 p.m.—Rev. C. Scratch
Promotional secretary for the Pentecostal Assemblies of Canada.
A sound moving picture.
"ARGENTINA'S ANSWER"
will be shown in the evening service.
Sunday School for all ages 10 a.m.
Rev. F. R. Fleming, Pastor

VICTORIA BRITISH ISRAEL ASSOCIATION
TUES., May 9th, 7:45 p.m.—Norwood Hall, 734 Fort St.
"FREEDOM IN THEIR SOULS"
A film of African Life
Speaker: Mr. F. J. Martens
of Canadian Bible Society

PUBLIC MEETING
Sunday Afternoon, May 7th, at 3 p.m.
in the Dominion Room, Dominion Hotel
MR. FRANK HALL
"THE DIVINITY OF THE LORD OF ISRAEL"
Radio Broadcasts every Sunday, 10 a.m. and 10:15 a.m., K.A.R.I. (590)

In City Churches

Battles and Bibles Remembered Sunday

Two special celebrations are being held throughout Canada this Sunday. Battle of the Atlantic Sunday is being observed and it is also Bible Society Sunday.

It was 26 years ago May 23 that seven Canadian corvettes steamed out of Halifax harbor in line ahead, bound for St. John's, Nfld.

It was that was the date they formally entered the Battle of the Atlantic. They and the many other ships that formed Canada's wartime navy will be remembered Sunday. The day is set aside to commemorate those who served and gave their lives at sea.

PUBLIC INVITED

Maritime Commander (Pacific) Rear-Admiral John Charles has invited wives and families of members of the armed forces, as well as the general public, to attend services in Victoria.

Officers and men of the Pacific Maritime Command and members of HMCS Malahat, Victoria's reserve division, will take part in services at Canadian Forces Base Esquimalt.

Naval personnel will be joined by local civilian dignitaries and interested groups, including the Naval Officers' Association, the RCAF Association, the Navy League of Canada, the Royal Canadian Sea Cadets and the Royal Canadian Air cadets.

BUILDING 75

Protestant services will be held in Building 75, the covered drill shed, at 9:30 a.m. At the same time Roman Catholic services will be conducted in the auditorium of Building 33.

Similar ceremonies will be held aboard Pacific Maritime Command warships not in Esquimalt during the weekend.

* * *

An unusual service will be held in Fairfield United Church Sunday evening, conducted entirely by members of the church's Hi-C group.

Religious singing will be in the form of folk-singing accompanied by John Anderson and Bill Darling on guitars. In place of the sermon there will be a dialogue between the minister, Dr. H. W. Kerley, and Peter Darling, president of the Hi-C group.

* * *

In First Baptist Church Sunday morning, Rev. John A. Watson will concentrate on "what seems to be the forgotten festival of the Christian year — the Ascension."

* * *

In Metropolitan Church the series on The Cries of the People continues. The Cries of the Frontier will be the topic for Dr. Donald Watt, superintendent of medical work in B.C. at the 11 a.m. service.

At 7 p.m., The Cries of the Homeless will be discussed by a panel chaired by Rev. E. Laura Butler, Mrs. F. L. McBride, supervisor of unmarried parents section of Family and Children's Service, and Mrs. Edith Frankham, of the foster care section, will be panellists.

* * *

Adam and Fallen Man is the subject of the lesson-sermon to be read in all Christian Science churches this Sunday.

The golden text is from Proverbs: "Where there is no vision, the people perish: but he that keepeth the law, happy is he."

* * *

In First United Church, Rev. Marvin Fowler will speak on God Names Families at 9:30 and 11 a.m. services. At 7:30 p.m. in the chapel Rev. R. J. D. Morris will speak on Tender Loving Care.

* * *

At Central Baptist Church, two of the deacons will bring the messages this Sunday. Dr. Vernon Taylor will speak on The Faith That Endures at 11 a.m. At 7 p.m. Robert Hampton will discuss Nicodemus' visit to Jesus as told in John 3: "Jesus . . . said unto him, Verily, Verily, I say unto thee, Except a man be born again, he cannot see the kingdom of God."

* * *

In Victoria Truth Centre, Dr. Emma M. Smiley will speak on the subject, He Giveth To His Beloved, at the 11 a.m. service. Her topic at 7:30 p.m. is Greater Is He. Healing meetings are held at 3 p.m. Tuesdays.

* * *

Rev. Norman Archer will give the fifth in a series of sermons on The Problem of Pain Sunday morning in Emmanuel and Stevenson Memorial Baptist Churches. His topic is Why Should This Happen To Me? The ordinance of The Lord's Supper will be observed following the services.

In the evening Mr. Archer will continue his Bible studies on Elijah.

* * *

A Religion of Remnants is the subject for Rev. Dr. J. L. W. McLean at 11 a.m. Sunday in St. Andrew's Presbyterian Church. In the evening, Rev. Bruce Molloy will speak on How Do You Measure A Man? The nursery and church school is held at 11 a.m.

* * *

At The Unitarian Church of Victoria, Rev. Marvin Evans will give A Profile of North American Unitarians at the 9:30 and 11 a.m. services. He will repeat his sermon at 6:30 p.m. Thursday. At the 11 a.m. Sunday service the Condrashoff Family will give a special program of music.

* * *

Rev. T. G. Griffiths will be guest speaker at St. Aidan's Church Sunday morning. The service will be conducted by the A.O.T.S. Men's Club.

Family and Mother's Day service will be held in James Bay United Church a week ahead because of the church's 78th anniversary service, Sunday May 14.

* * *

Roots against the wind will be the sermon Sunday by Rev. R. B. M. Knipe of Duncan when he speaks in Garden City and Wilkinson Road United churches.

Rev. H. R. Whitmore will take Mr. Knipe's pulpit in Duncan United.

The anthem at the 10 a.m. service at Garden City will be Sweet is Thy Mercy Lord. The service at Wilkinson Road begins at 11:15.

Cover of illustrated gospel

New Bible Trend Explained Here

A new conception of learning the Bible is being brought to churches in Canada and converts in foreign lands by the Canadian Bible Society.

Rev. Dr. Leonard Schnell spent last week in Victoria bringing the story of the society and its work in preparation for Bible Society Sunday, which is being observed tomorrow.

Dr. Schnell told Victoria ministers and congregations the story of the Canadian society and its sister national societies around the world. He told of its growth from its inception in 1804 when the Bible was available in 72 languages.

GROWING NUMBER

The society now provides Bibles and testaments in 1,280 languages and the number grows each year.

But there are still not enough Bibles, Dr. Schnell said.

"We are having two explosions," he said, "a populaton explosion and a literacy explosion. Many people are getting an education now who would not have had a chance for one in other years."

Rev. Cyril Venables of St. Mary's Anglican Church, Metchosin, said that in Canada alone, some 25,000,000 copies of scripture in 155 languages have been distributed since 1867.

GREAT WORK

"To carry out its great work in Canada," he added, "and the translation, printing and distribution of the scriptures throughout the world, the Canadian Bible Society requires contributions and legacies of more than $1,000,000 a year."

Churches are being asked to form congregation branches of the society to work toward the dissemination of the Bible.

"To encourage greater use of the Bible and larger support in sharing it with the world is our objective for this centennial year," Mr. Venables said.

There are Canadian Bible Society annuities, he said, which pay a guaranteed income for life and also help the Bible society in its work.

NEW CONCEPT

Of the many publications put out by the society a series of illustrated gospels is presenting a new concept to Sunday schools in the teaching of the New Testament.

Photographs taken at the actual scenes of the Bible stories brings home to young students, and old, the historical significance of the Christian story.

As one little girl said, surprised at seeing a photograph of Bethlehem, "That's where Jesus was born — and it's a real place? Then it's not just a story in a book. It's real".

First Woman On Executive

The first woman on the executive committee of the Anglican Synod of B.C. was elected following a change in the constitution.

Mrs. F. A. Goodwin, president of the Anglican Church Women in the diocese, was elected a member. She was also elected member of the finance committee.

Adult Training

An adult leadership training weekend is being held at Shawnigan Inn, Shawnigan Lake, May 12, 13 and 14. Rev. Marvin Fowler of First United Church is handling details for present and potential adult leaders.

Built 75 years ago

* * * * * *

St. Mark's Anglican

Church Gives Thanks

The 75th anniversary of St. Mark's Anglican Church, Boleskine and Tennyson, is being observed this Sunday.

A service of thanksgiving will be held at 4 p.m. followed by a reception in the Parish Hall. Preacher will be Rev. Dr. N. S. Noel who was rector from 1944 to 1946. Archdeacon C. E. F. Wolff, rector of St. Luke's, will also take part in the service.

All former parishioners and friends of St. Mark's are invited to the service by Rev. Canon Robert Willis, the present rector, who has been at St. Mark's 18 years.

SCHOOL START

The history of the parish goes back to 1891 when regular services were started in Tolmie public school on Boleskine the first Sunday after Easter.

The cornerstone of the present church was laid Feb. 18 1892, in the presence of the Bishop of Columbia, Dr. George Hills, and other dignitaries. The land was given by Dr. Tolmie. The new parish, which had been part of St. Luke's, was separated from it at that time.

Cost of the building then was $1,200 but most of the labor was voluntary.

CHURCH ENLARGED

The building has been enlarged three times in the past 75 years and most of the original furniture has recently been replaced.

There are many memorials in St. Mark's, the most recent being a pipe organ built by Hugo Spilker and windows in the sanctuary.

The chancel screen and pulpit were hand-carved by the late Joseph Rogers who began the work when he was over 80 years old and completed it just before his death two years ago.

VICAR LIST

First vicar of the church was Rev. W. H. P. Arden. Those who followed were Archdeacon Seriven, Rev. John Grundy, Rev. W. Baugh-Allen, Rev. T. R. Henage, Rev. C. R. Littler, Canon J. W. Flinton, Cannon H. V. Hitchcox, Canon O. L. Jull, Rev. N. S. Noel and Rev. P. M. Le Tarte.

Nine years ago under the leadership of St. Mark's, a new church was opened at the corner of Tillicum and Carey — St. Christopher's — which is also a charge of the rector of St. Mark's.

Nazarenes in City For Youth Meeting

More than 150 young people from churches of the Nazarene throughout B.C. are gathering in the First Church of the Nazarene in Victoria for their annual youth convention today. This is the first time the conference has been held here.

Rev. Fred Fowler of Kelso, Wash., is special speaker and will introduce the conference theme, Fishers of Men.

Rev. David Stryker of Vancouver, president of the B.C. district youth organization, said the group is "delighted at the opportunity of holding the conference in Victoria.

FOR CRUSADE

"My challenge to the youth of this district is that we should launch out into the deep and go forward in a compassionate and resistless crusade to win the lost. We limit God by our small plans. We limit God by a lack of compassion. We limit God by our failure to depend on the power of the Holy Spirit. I believe God is saying to our district, 'There is nothing too hard for Me.' "

Mr. Stryker quoted the turn-of-the-century Bible crusader Dwight L. Moody who said, "If God be your partner, make your plans large."

Convention highlights include contests between Victoria and Chilliwack groups on their knowledge of the Bible, early morning breakfast for pastors, presidents and wives at the Princess Mary, lunch in Beacon Hill Park and a banquet in First United Church tonight.

Victoria ministers Rev. Norman Falk and Rev. William Bahan will be hosts to the convention.

Prairie Singers Give Concerts

The 24-voice Ambassador Choir from Prairie Bible Institute, Three Hills, Alta., accompanied by Rev. T. S. Rendall, vice-principal, will conduct three services in Victoria churches today and Sunday.

Two services will be held in Parkdale Evangelical Free Church, 3281 Harriet, at 8 p.m. today and at 11 a.m. Sunday. The group will be at The Alliance Church, 1039 Yates, at 7 p.m. Sunday.

The choir, which has appeared throughout the U.S. and Canada, was recently featured on the CBC program Parade of Choirs.

VARIED PROGRAM

The varied program, under the direction of Mrs. Faith Imbach, will include hymns by the choir as well as instrumental numbers, quartets, trios and solos.

The Bible message will be brought by Mr. Rendall, a native of Edinburgh, Scotland, a 1956 graduate.

The institute, founded in a farmhouse near Three Hills in 1922 with eight students, now has almost 1,000 in its Bible and high school departments.

Pegasus Fidelius Identified

The Victoria Unitarian birdwatchers have identified another churchbird, the Pegasus Fidelius.

This animal is described as not exactly a bird, but a relative of the horse family.

It is distinguished by its rounded and worn back, deformed by its willingness to carry heavy burdens over the years. The female of the species predominates in most praises.

It hardly ever utters a cry but is always found where the greatest amount of work needs to be done and carries more than its share of the burden.

Great care must be taken of this useful creature because its back can be broken by willingness.

Cases have been known where one slight straw has broken the back of the willing Pegasus Fidelius.

B.C. Meeting Next Week

The 43rd annual meeting of the B.C. conference of The United Church of Canada will be held next week in New Westminster.

The conference will begin at 9 a.m. Tuesday in Queen's Avenue United Church and will conclude Friday with an ordination service. The service will be held in St. Andrew's-Wesley United Church, Burrard and Nelson, Vancouver.

Leader Feted

Mrs. Sidney Chiveral was honored at an open house in Victoria Truth Centre May 2 on the occasion of her retirement as musical director.

Churches

GOSPEL HALLS

VICTORIA GOSPEL CHAPEL
935 Pandora Avenue
Sunday:
9:30 a.m.—Sunday school.
11:15 a.m.—The Lord's Supper.
7:30 p.m.—GOSPEL SERVICE
SPEAKER
DR. DAVID GAUNT
TUESDAY, 8 P.M.—MINISTRY
SPEAKER: MR. TOM McPIKE
THURSDAY, 8 P.M.—PRAYER

OAKLANDS CHAPEL
Fernwood and Cedar Hill Roads
Sunday:
9:30 a.m.—The Lord's Supper.
11:15 a.m.—Family Bible Hour and Sunday school.
7:00 p.m.—Evening service. Speaker at both services, Mr. Murray Sheppard, Duncan. Members of the Covenanter and Juco Groups will participate in the evening service.
Thursday:
10:30 a.m.—Ladies' Coffee Hour.
8:00 p.m.—Prayer and Bible ministry

UNIVERSITY CHAPEL
Hawthorne and Majestic
(Opposite Majestic Park)
Sunday:
9:45 a.m.—Sunday school and adult Bible study.
11:00 a.m.—Family Bible Hour. Speaker, Mr. Graham Field. Supervised nursery.
7:00 p.m.—The Lord's Supper.
Wednesday, 8 p.m.—Prayer meeting and Bible study.
Opportunity for coffee and fellowship after every service.

ROSS BAY GOSPEL HALL
Corner of May and Joseph Streets
Sunday:
9:30 a.m.—Worship and Breaking of Bread.
11:00 a.m.—Sunday school and Family Bible Hour. Speaker: Mr. Dave McCartney.
7:00 p.m.—Gospel service. Speaker, Mr. Dave McCartney.
Wednesday:
8:00 p.m.—Prayer and Bible study.
10:15 a.m.—Ladies' Coffee Hour.

WESTVIEW GOSPEL CHAPEL
313 Brunswick Place
Island Hwy. at Tillicum Rd.
Sunday:
9:30 a.m.—The Lord's Supper.
11:15 a.m.—Sunday school and Bible classes.
7:30 p.m.—Gospel service. Speaker, Mr. Stan Beasley, of Newfoundland.
Mon. to Thurs., 8:00 p.m.
Wednesday:
10:30 a.m.—Ladies' Coffee Hour.
Friday, 7:30 p.m.—Family service. Speaker at all these meetings, Mr. Beasley.

BETHESDA CHAPEL
Corner Oak Bay Ave and Davie St.
Sunday:
9:30 a.m.—Worship and Breaking of Bread.
11:15 a.m.—Sunday school and Family Bible Hour.
7:30 p.m.—Gospel service. Speaker, Mr. John Woodford.
Wednesday, 8 p.m.—Prayer and ministry

QUADRA BIBLE CHAPEL
Tolmie Ave. and Jackson Street
Sunday:
9:30 a.m.—The Lord's Supper.
11:00 a.m.—Sunday School and Family Bible Hour. Speaker, Dr. B. P. Sutherland.
7:30 p.m.—Evening service, Mr. W. Stinson, of Calgary.
Wednesday:
7:00 p.m.—Missionary prayer meeting.

MILNES LANDING GOSPEL CHAPEL
Sunday, 3:00 p.m., Sunday School.
6:45 p.m., The Family Hour. Speaker: Mr. Ed Turner, of Nanaimo, B.C.
Thursday, 7:30 p.m., Bible study. Speaker: Mr. A. J. Field.
Saturday, 7:30 p.m., Young People's Bible study.

SPIRITUALISM

OPEN DOOR SPIRITUALIST CHURCH, 1630 Cook. Sunday, 7:30 p.m., 2nd Series on Spiritual Truth by Mr. W. Lowe. Mrs. Payne-Jones, S.N.U., England, clairvoyant. WED., 8 p.m., Rev. E. Tingley. HEALING. WELCOME.

CHRISTIAN SPIRITUALIST CHURCH, 730 Fort Street. Sunday, May 7, 7:30 p.m., lecture and messages. Wednesday May 10, Circle.

LUTHERAN

LUTHERAN CHURCH OF THE CROSS
Cedar Hill and Cedar Hill Crossroad
Alfred J. C. Johnson, pastor.
11:00 a.m.—Regular worship service.
11:00 a.m.—Sunday school, following service, includes nursery facilities.
The Church Where Families Worship Together
Evangelical Lutheran Church of Canada
(E.L.C.C.—formerly A.L.C.)

GRACE ENGLISH LUTHERAN CHURCH, L.C.A.
1771 Fort St. 383-5256 and 383-1988
(Across from Central Junior High)
Pastor: Rev. David H. Metzger
Organist: Mrs. Ruth Jones
The Early Service ..... 9:00 a.m.
The Sunday Church School 10:00 a.m.
The SERVICE ..... 11:00 a.m.
"I was glad when they said to me: Let us go into the House of the Lord!"
Visitors to Victoria are welcome!

HOPE LUTHERAN CHURCH
(MISSOURI SYNOD)
1924 Carrick St. at Dean Ave.
The Rev. L. M. Carlson, pastor, 388-5724
Sunday School and Bible class ..... 9:45 a.m.
Divine Worship ..... 11:00 a.m.
A church of "The Lutheran Hour" and "This Is the Life"

GOOD SHEPHERD LUTHERAN CHURCH
2819 Cedar Hill Road
Rev. J. E. Bergbusch, D.D., pastor
385-2134
Matins (English), 8:30 a.m.
The Service (German) and Sunday school, 10:30 a.m.
Western Canada Synod, L.C.A.

SOCIETY OF FRIENDS

SOCIETY OF FRIENDS
(Quakers)
MEETING FOR WORSHIP
SUNDAY, 11 A.M.
VISITORS WELCOME
1831 FERN STREET

UNITED

CADBORO BAY UNITED CHURCH
2625 Arbutus Road
Church School:
9:45—Grades 1-9
11:00—Pre-school and child care.
Morning worship, 11:00 a.m.
The Reverend C. L. Streight, B.A.

GORDON HEAD UNITED CHURCH
4375 Torquay Drive
Minister, Rev. Les Wallwork, 477-6508
Worship service ..... 9:45 a.m.
Nursery ..... 9:45 a.m.
Sunday school ..... 11:00 a.m.
Everybody Welcome

ESQUIMALT UNITED CHURCH
Admirals Road and Lyall St.
Family worship service 10 a.m.
Adult discussion, church school 11 a.m.
Rev. Martwell B. Ilsley, B.A., B.D.

CHURCH OF CHRIST

CHURCH OF CHRIST
3140 Shelbourne St.
Bible classes, 10 a.m.
Morning worship, 11 a.m.
Evening worship, 7:30 p.m.
479-3743 — 479-2400

UNITARIAN

UNITARIAN CHURCH OF VICTORIA
Services Hall
108 Superior Street
Marvin D. Evans, B.A., B.D.
Sunday, May 7, 9:30 and 11:00 a.m.
"A PROFILE OF NORTH AMERICAN UNITARIANS"

COMMUNITY

WELCOME TO
GOSWORTH ROAD COMMUNITY CHURCH
Sunday school 9:45
Morning service 11:00
Speaker
MR. EUGENE BENNER
"Seek thee the Lord, while he may be found." — Isaiah 55:6.

ANGLICAN SERVICES
(Episcopal)

Christ Church Cathedral
The Very Rev. Brian Whittow M.A., M.Ed., B.D., Dean and Rector
8:00—Holy Communion.
9:30—Family Communion.
Instruction:
The Rev. Dr. K. C. Moss
10:45—Church School (with Nursery) Parish Hall
11:00—Mattins
Sermon: The Dean
(Baccalaureate Service for the Jubilee Hospital Graduating Class)
7:30—Evensong
Sermon:
The Rev. R. A. Hoult
Weekdays
9:00—Mattins . . . 5:15—Evensong
Holy Communion:
11:00—Tuesday . . . 7:15—Thursday

ST. JOHN'S
QUADRA AND MASON
8:00 a.m.—Holy Communion
9:30 a.m.
Family Service
11:00 a.m.
Choral Communion
Sermon:
Canon Grahame B. Baker
Church School and Nursery Facilities at both 9:30 and 11:00
7:00 p.m.
EVENSONG
Sermon: Rev. Dr. W. A. Ferguson
Thursday:
10:00 a.m.—Holy Communion
We are on Bus Routes 1, 2, 6, 10 and 30

ST. MARY'S
ELDER ROAD
The Parish Church of Oak Bay
The Rev. Canon Hywel J. Jones, L.Th., Rector
Sunday After Ascension
8:30 a.m.—Holy Communion
11:00 a.m.—Choral Communion
Preacher: The Rector
7:00 p.m.—Evensong
Preacher:
The Rev. C. D. Blencoe
Sunday School
11:00 a.m.—All Depts.
Nursery facilities
Thursday
10:30 a.m.—Holy Communion

ST. PETER'S
St. Peter's Road at 3964 Quadra
Rector: Rev. E. W. S. Gilbert, C.D., B.A., B.D.
8:30 a.m.—Holy Communion
11:00 a.m.—Morning Prayer
The Rector
11:00 a.m.—Church School Classes Meet
7:30 p.m.—Confirmation Service
The Lord Archbishop
Wednesday:
10:30 a.m.—Holy Communion

St. George the Martyr
Cadboro Bay and Maynard Roads
Serving Queenswood, Ten Mile Point Uplands and Cadboro Bay
Rector: The Rev. N. S. Noel, D.D.
8:00 a.m.—Holy Communion
9:45 a.m.—Sunday School and Bible Class
11:00 a.m.—Choral Eucharist
7:30 p.m.—Evening Prayer
Holy Communion—Tuesday, 7:30 a.m. Thursday, 10:30 a.m.

ST. MATTHIAS
Richardson and Richmond Ave.
Rev. Canon J. Rogers, B.A., B.D., Rector
8:00 a.m.—Holy Communion
9:30 a.m.—Family Service
10:30 a.m.—Holy Communion
Nursery
7:30 p.m.—Evening Prayer

ST. BARNABAS
Belmont and Begbie
Sunday After Ascension Day
7:45 a.m.—Mattins
8:00 a.m.—Holy Communion
11:00 a.m.—Procession, Sung Mass and Sermon
Nursery Facilities and Children's Classes during this Service.
7:30 p.m.—Solemn Evensong
Sermon and Procession
Novena of Prayer for World Mission Intercession—7:30 p.m. Daily
The Rev. Canon B. T. Page, M.A. Rector:
Phone 384-2978

ST. PHILIP'S CHURCH
Corner Bazildene and Neil
Oak Bay
Rector: Lt.-Col.
The Rev. R. O. Wilkes, M.C., C.D.
SUNDAY AFTER ASCENSION DAY
8:30 a.m.—Holy Communion
11:00 a.m.—Holy Communion
7:30 p.m.—Evensong and Bible Study
Sunday School
9:45 a.m.—General Classes
11:00 a.m.—Pre-School Classes
The Teen Club will Attend the Service at 11 a.m.

ST. SAVIOUR'S
Rev. P. V. Atkinson
Henry and Catherine St. Victoria West
8:00—Holy Communion
10:00—Holy Eucharist, 1st and 3rd
Matins, 2nd and 4th

ST. LUKE'S
(Corner Cedar Hill and Cedar Hill X Road)
Serving the Cedar Hill, Shelbourne, Richmond and University Area
Rector:
The Venerable C. E. F. Wolff
The Sunday After the Ascension
8:00 a.m.—Holy Communion
A.Y.P.A. Corporate
9:30 a.m.—Church Family Service
11:00 a.m.—MORNING PRAYER
12:15 p.m.—Holy Communion
7:00 p.m.—Evensong and Sermon

First United Church
Quadra at Balmoral
Ministers:
Rev. Robt. J. D. Morris, MA, BD
Rev. Marvin G. Fowler, BA
Director of Christian Education
Mr. Rob Nelson, BA
Director of Music:
Mr. W. R. Gregory
Organist: Mrs. Ursula Bund
9:30 and 11:00 a.m.
"God Names Families"
Rev. Marvin G. Fowler
• Sharing in the conduct of the service Dr. W. D. McDougall (11:00).
• Soloist: Betty Buchan (11:00).
7:30 p.m.—In the Chapel
"Tender Loving Care"
Rev. Robert J. D. Morris

METROPOLITAN UNITED CHURCH
Pandora at Quadra Street
(382-6134 or 383-2697)
"For a Closer Walk With God"
Minister: Rev. Albert E. King
11:00 a.m.
"The Cries of the Frontier"
Dr. W. Donald Watt
Superintendent of Medical Work, B.C.
7:00 p.m.
"The Cries of the Homeless"
Panel Discussion:
Mrs. F. L. McBride, B.S.W. and Mrs. E. Frankham, Family and Children's Service
Church School—9:30 and 11:00 a.m.
Nursery for Infants at 11:00 a.m.

CENTENNIAL UNITED CHURCH
Gorge Road at David St.
Minister: Rev. S. J. Parsons, D.D.
11:00 a.m.
"Police Desperation—What Next?"
A Sermon Repeated by Request
Church School—All Depts.
7:30 p.m.
"The World's Greatest 'Love-In' "
Organist and Director of Music:
Miss Elizabeth Chinnick

THE CHURCH OF ST. AIDAN
(United Church of Canada)
Richmond at Cedar Hill Cross Road
University Area Church
Rev. A. G. MacLeod, B.A.
Organist: Mrs. Vera Barclay
11:00 a.m.—Laymen's Service
1:30 p.m.—Accent on Qualicum
9:30 a.m.—S.S.: Grade 8 to 8c.
11:00 a.m.—S.S.: Infants to Grade 7

Oak Bay United Church
Mitchell and Granite
Rev. Alexander Calder
Rev. D. B. Spurling, D.D.
Organist: R. W. Kroeger
Two Sunday Services
Two Church Services
9:30 and 11:00
"SABBATH or SUNDAY"
NOW, 7:00

FAIRFIELD UNITED CHURCH
Corner of Moss and Fairfield Rd.
Rev. H. W. Kerley, Ph.D.
Organist: I. A. N. Reagin, Mus.D.
11:00 a.m.
"The Power of a Noble Motive"
7:30 p.m.
Youth Service
Service of Hymns and Scripture Readings
Rev. A. G. Atkins, M.A., Ph.D.

Belmont Ave. United
Belmont Avenue at Pembroke St.
(Bus Blocks from the Jubilee)
Rev. Murray Henderson, B.A.
11:00 a.m. — "Pentecost"
No Evening Service
S.S. 9:30 and 11:00 a.m.
"A Friendly Community Church"

DINING WITH A DIFFERENCE
Gay Nineties Spare Rib House
WHERE KEN PEAKER PLAYS NIGHTLY
LULU BELLE — WORLD FAMOUS SPARE RIBS
825 Burdett CHERRY BANK HOTEL 385-5330

SWISS RESTAURANT
Enjoying eating in Victoria's most charming surroundings where every dish is a delicacy
CHARCOAL GRILL
● Closed Sunday and Monday ● Open at 6 p.m.
737 ESQUIMALT ROAD 383-8022

Paulin's

NOW ACCEPTING
RESERVATIONS FOR
1968-69
P&O ORIENT LINES SAILINGS
GEORGE PAULIN TRAVEL SERVICE
Sub-Agent in Victoria for P&O-Orient Lines
1006 Government St. 382-9168

NOW OPEN
THE ART MARKET
5278 West Saanich
THE WAGON WHEEL
OPENING EXHIBIT
Landscapes and Wildlife by
F. GAVIN
ALSO ON DISPLAY
● Pottery ● Woodcrafts
● Weaving ● Jewellery
● Graphics ● Sculpture
● Rugs ● Antiques
OPEN 12 TO 5 P.M.
"On the Way to Butchart's"

CRYSTAL GARDEN
PUBLIC SWIMMING
SATURDAY
10:00 - 12 Noon
2:00 - 5:00 p.m.
7:00 - 9:00 p.m.

BLANEY'S PRESENTS
A Choice of
TWO ATTRACTIVE
ORIENT-PACIFIC CRUISES

on Holland-America Line's
Ss. "STATENDAM"
★ 62-day cruise departs San Francisco Oct. 1, 1967.
★ 70-day cruise departs San Francisco Jan. 13, 1968
SAIL THE PACIFIC ON A DISCOVERY CRUISE OF TWO HEMISPHERES — THREE CONTINENTS
We urge you to book now while choice accommodation is still available.
BLANEY'S TRAVEL SERVICE
American Express Travellers' Cheques
Victoria Office: 670 Douglas, 383-7254.
Oak Bay Office: 1203 Wilmot Place, 598-5165.

Clean Sweep For Natal

NATAL, B.C. (CP)—Women of this southwestern British Columbia town who held a closed meeting with manager James E. Morris of Crowsnest Industries said the coal-mining company plans to have a general clean-up in the near future.

The women want to get rid of coal dust and air pollution.

SEA-TO-YOU FISH 'N' CHIPS
Shelbourne Plaza
Only Fish and Chip Restaurant with Wall-to-Wall Carpet!
11:00 a.m. to 7:30 p.m.

THE CARLTON
800 CARLTON TERRACE
Relax in the beautiful South Seas decor. Listen, dance and enjoy the fabulous sounds of BIRR VINK and his ALL-EUROPEAN COMBO.
THIS SATURDAY NIGHT
Singles Welcome 388-5224 $1.50 Per Person
The Carlton Club specializes in Wedding Receptions, Banquets and Club Rentals for Dances.

The Cellar 1061 Fort Street
PRESENTS
SUNDAY SOUL
with
John Martin Booker and
Victoria's Own Greats, MY PEOPLE
Plus Guest Set 382-1714

HELD OVER
THE ROGER MILLER SOUND OF
JIM DOUGAN
AT
GIPPERS UNDERGROUND
385-9063
1417 Government Street
Basement Century Inn
Showtimes, 9:15 - 12:15
ALSO
ED BAIKIE—
Entertainment for all ages
Light Refreshments
HIPPIE NITE THURSDAY—HOOTENANNY SUNDAY

White Empress to Europe

just for the fun of it!

For the sea-going, food-loving fun of it all. Come swing across to Europe on a great White Empress. Swim and sun and laze six days* away. Let the tang of an ocean breeze sharpen your appetite for magnificent White Empress meals. See the latest movies, the tops in entertainment. And dance the nights away to the beat of a rocking-good band. The excitement of the ticker-tape send-off is just the start of a six-day* floating party all the way to Europe. And all the way back. Come on. Come on a great White Empress. Just for the fun of it.

MONTREAL—GREENOCK*—LIVERPOOL
One way tourist fare from $276.
For further details, contact your travel agent or any Canadian Pacific office.

TRAVEL Canadian Pacific
TRAINS/TRUCKS/SHIPS/PLANES/HOTELS/TELECOMMUNICATIONS
WORLD'S MOST COMPLETE TRANSPORTATION SYSTEM

TOTEM TRAVEL
PHONE 386-3277
IN THE MAYFAIR SHOPPING CENTRE

WALTER McCONVILLE

Round the World Tour— For Young Adventurers

An unusual trip for unusual people who can spend one year in travel, study and work in other lands.

Visiting Great Britain, Continental Europe, Middle East, Pakistan and India, Australia and the South Pacific.

In most places, temporary employment will be available to enable participants to enjoy the many side trips to points of interest.

Departing VANCOUVER JULY 13, 1967

Rates as Low as $1500.00

Totem Travel will present a special Film Showing of this unusual trip on Thursday, May 11th, at 8 p.m., at the Mayfair Shopping Centre. NO ADMISSION CHARGE, but reservations for the film showing must be made with Totem Travel.

ANOTHER TOTEM TRAVEL SPECIAL

70-Day exciting Pacific-Orient Cruise on the Holland-America luxury S.S. Statendam, leaving San Francisco, Jan. 13th, 1968, returning March 23rd, 1968. Ports of call include:

● Los Angeles ● San Francisco ● Nuku Hiva (Marquesas Is.) ● Pagopago Bay (Samoa) ● Papeete (Tahiti) ● Bora Bora (Society Is.) ● Avarua (Rarotonga) ● Auckland and Wellington (New Zealand) ● Sydney, Melbourne and Fremantle (Australia) ● Singapore ● Bangkok (Thailand) ● Hong Kong ● Keelung (Taiwan) ● Kobe and Yokohama (Japan) ● Honolulu (Hawaii) ● Los Angeles ● San Francisco

Book now for best cabin selection.
At Totem you can choose from a selection in all price ranges.

RATES START AT $2,125.00 U.S.

MEMBER TRAVELMASTERS GUILD
Agents for Thomas Cook Travellers' Cheques
Always Plenty of Free Parking
Open Monday to Saturday—9 a.m. to 6 p.m.
Thursday and Friday evenings till 8 p.m.

ST. LUKES PLAYERS
presents
"LILY THE FELON'S DAUGHTER"
TONIGHT 8:15
St. Luke's Hall
Adults $1.00 Students 50c

DINGLE HOUSE
"For Your Dining Pleasure"
Featuring Prime Ribs of Beef and a Varied A La Carte Menu.
Open Daily, 5 - 11 p.m.
Closed Monday
Phone 382-9171
141 Gorge Road East

WESTERN
(Speedway that is)
SUPER MODIFIEDS
SATURDAY

Newspaper Advertising Offers You
ADDED SALES PUNCH!

August 23: Sail from Vancouver on an escorted 3-month round-world adventure for as little as $2029

P&O's new "Magellan" Round World Adventure takes you to the South Seas, Orient, Mediterranean, Europe, the Caribbean and Mexico. All for as little as $22 a day—sightseeing, tours and fares included!

Your 630-room seagoing hotel is P&O's gleaming white 29,000-ton *Orsova*. She's twice the length of a football field, has five open decks, a cinema, two swimming pools, libraries, ballrooms, beauty salons and banks. Your neighbors are interesting people from every corner of the world.

After leaving the West Coast you call at Hawaii, the Fiji Islands, New Zealand, Australia, Hong Kong, Singapore, Penang, Ceylon, Aden, Egypt, Italy, Portugal and Holland.

Tour of Europe included

You have a choice of three special tours on the Continent and the British Isles. You can leave *Orsova* at Naples for a tour of Italy and Central Europe. At Lisbon for a tour of Portugal, Spain and France. Or at London for a tour of England and Scotland.

After rejoining *Orsova* at London you sail back to the West Coast by way of Lisbon, Trinidad, Curaçao, the Panama Canal and Mexico.

British service

You'll get home thoroughly spoiled by P&O's superb British service and international cooking. Rested and refreshed by lazy days at sea of doing as much or as little as you like. With a new point of view on the world.

What does it all cost? The whole 93 days start at just $2635 first class, $2029 tourist class. All fares, sightseeing, tours, special entertainment and escorts included.

Clip coupon for illustrated brochure with *all* the exciting details. Then see your travel agent and run away to sea—around the world with P&O!

All fares in U.S. currency.

P&O
P&O Lines, Department 20
409 Granville Street
Vancouver 2, B.C.
Dear Sirs: Please send me illustrated brochure on your exciting new "Magellan" Round World Adventure.
Name_____
Street_____
City_____ Province_____
My travel agent is_____

"Run Away to Sea with P&O"

©1967—P&O Lines (North America), Inc. *Sailing the seven seas, under the British flag since 1837*

Relax in a State of excitement...
OREGON

"Switzerland of America" is how they describe the lofty Wallowa mountains in the northeastern corner of Oregon. Excellent highways and roads lead you into their very shadow—but wilderness scenes like this are reserved for the trail rider and back packer. Aneroid Lake, at left, is one of the more than 60 sun-dappled alpine lakes served by high country trails in this area. And from here it's only a short jaunt to North America's deepest gorge, Hell's Canyon—a 5,000-foot view almost straight down. Hundreds of square miles of hunting and fishing. Scores of fine improved campsites. A rugged, colorful region — rich in pioneer and Indian history. And this is only one scene in the ever-changing panorama of our cool, green vacationland. Send for our free booklet. Then come see the rest.

TRAVEL INFORMATION, Room 917
Highway Department—Salem, Ore. 97310
Please send me free: ☐ Color booklet. ☐ Highway map. ☐ Parks and camping guide. ☐ Events folder.
Name_____
Address_____
City_____
Province_____
PLEASE PRINT

FOLLOW THIS VICTORIA

ENTERTAINMENT GUIDE

FOREST MUSEUM — COME and relive a century of logging. RIDE the Cowichan Valley steam railway through 25 acres of virgin timber and parkland. SEE the large collection of historic equipment and old vehicles. VISIT the superb log museum building and enjoy its fascinating exhibits. SEE our exciting recent acquisitions of steam locomotives.
Located on Trans-Canada Highway one mile north of Duncan. Turn at "Old No. 1 Spot" steam locie and take yourself back into the good old days.
Open daily from May 5—10 a.m. - 5:30 p.m.

ROYAL LONDON WAX MUSEUM—in the Crystal Garden Swimming Pool building directly across from the rear of the Empress Hotel, a must in Victoria. See over 100 Josephine Tussaud wax figures, direct from London, England. Life size, "They seem alive!" See our newest presentation "Sir Winston Churchill." See the hall of famous people, the enchanted fairyland, the chamber of Horrors. Open daily 9 a.m. to 10 p.m. Sunday 12 noon to 10 p.m. 388-4461.

SOOKE HARBOUR HOUSE—24 miles southwest of Victoria along the Sooke Road. Overlooking the beautiful snow peaks of the Olympic Range across the Strait of Juan de Fuca. Guided fishing, live entertainment. See the seals and gardens. Reservations: 642-3421. Closed Mondays.

UNDERSEA GARDENS—See the beautiful and mysterious world on the ocean floor through windows under the sea. Over 3,000 marine creatures in their natural ocean habitat. Special scuba diving shows every hour. Octopus, sea flowers, 9 a.m. to 10 p.m. daily. Oak Bay Marina.

BUTCHART GARDENS AND FOUNTAINS — Open daily 9 a.m. to 5:30 p.m. Plan now to visit these 30 acres of heavenly beauty. Featuring the Fabulous Sunken Garden and the Spectacular Fountain Fantasy Lake Garden.

THE OLD FORGE—Dancing nightly 'til 2 a.m. in luxurious surroundings—one of Canada's top night spots. 24-hour reservation service. Phone 383-9013. Situated at Douglas and Courtney Street.

YUKON QUEEN STERNWHEELERS — Last chance to see the OIL RIG at close range. Tours leave hourly 11 a.m. to 4 p.m. Saturday and Sunday. Causeway float opp. Empress Hotel.

WEST COAST TRAILS SPECTACULAR CIRCULAR TOUR — (Port Renfrew-Cowichan Valley). Leaves Palace News, 930 Government Street, Sunday, 10 a.m., back 6:30 p.m. $6.00 incl. lunch. Phone 382-2611 or 478-2973.

OAK BAY MARINA—Group sports fishing every weekend. Approximately $1 per hour. M.V. Lakewood. Res. 386-3445.

SEE
THE TWO BERLINS
FRIDAY, MAY 5, 1967
RUSSIA VS. CHINA
SATURDAY, MAY 6, 1967
by
RAPHAEL GREEN
Travel Adventure Films in Full Colour
Oak Bay Junior Secondary Auditorium
8:00 p.m.
Adults $1.00 Students 50c
World Around Us Series Presented by
Adult Education Division
Greater Victoria School Board

---

ego interiors
LARGEST
NEW AND DIFFERENT
BEST SELECTION
EXCLUSIVE IMPORTS
Furniture • Gift Items • Lamps
Dinnerware Accessories • Jewelry
Fabrics • Rugs • Cushions, etc.
EGO INTERIORS, 1028 FORT STREET
Facing the "Mosaic Building," between Cook and Vancouver Streets

---

Champion Chicken
TRY IT ENJOY IT IT'S GOOD!
FOR FREE DELIVERY call 382-0911

FOR A REAL TREAT
Take home individual Dutch Fried
CHICKEN DINNERS
for the family — they are delicious . . . and there are no dishes to wash!
3 Pieces Chicken, French Fries, Cole Slaw, Tomato Juice, Roll and Dessert $1.29
FAMILY BOXES
14 pcs. of Chicken and 6 Buns $3.75
Free Delivery on Orders of $2.50 and Over
NOW LOCATED AT
2405 DOUGLAS STREET
Next to Minten's Drive-In Bakery.

DANCING TONIGHT
Geo. Kraeling's 4-pc. Orch. in the spacious Seaview Room (the Island's finest Maple Floor) INSTRUMENTALIST 8:45-9:30, DANCING 9:30-12:30. Res. 658-5214. $4 a couple.
McMorran's

COLONIAL INN
"A James Bay Landmark For Over ½ a Century"
ENJOY
SIZZLING STEAKS
FROM OUR
Chargie-Broiler
"VICTORIA'S ORIGINAL STEAK HOUSE"
ALSO
★ Complete Meals ★
TAKE OUT SERVICE
Reservations 384-7151
FREE PARKING LOT
270 GOV'T ST.
"In the Parliament Bldg. Area"

SPORTS FISHING
EVERY SAT. and SUN.
M.V. LAKEWOOD
For Reservations
OAK BAY MARINA

SEE
Over 100 Life-size Josephine Tussaud Wax Figures of Famous People at the
ROYAL LONDON WAX MUSEUM
OPEN DAILY 9 a.m. to 10:00 p.m. Sundays 12 noon to 10:00 p.m.
In the Crystal Garden Swimming Pool Building across from the rear of the Empress Hotel, 388-4461

ESQUIMALT SPORTS CENTRE
ROLLER AND ICE SKATING TONIGHT
8:00 P.M. AND EVERY MON., WED., FRI. SAT. and SUN.
2:00 P.M. EVERY SAT. and SUN.
Rentals Available
Phone 386-3261 for Skating Party Bookings Tuesday and Thursday 8:15 to 10 p.m., only $40

Dancing Nightly
Until 2 a.m.
In Luxurious Surroundings
The Old FORGE
OPEN Weekdays 10:30 Friday 9 p.m. Sat. 8 p.m.
featuring The Foundry Brass
Phone 383-9013
24-hr. Reservation Service
Strathcona Hotel
Douglas at Courtney Street

HOLYROOD HOUSE
SUNDAY SMORGASBORD
5 p.m. to 8 p.m. Reservations: Phone 382-8833
Victoria's most popular smorgasboard; Copied yes, but never equalled
2315 McBRIDE AVENUE
Two Minutes Drive Up Douglas From Centennial Square

ITALIAN DANCE
at
ITALIAN HALL — 804 KINGS ROAD
• TONIGHT — FROM 9 P.M.
SKYLIGHTERS ORCHESTRA

OLDE ENGLAND INN
(ESTABLISHED 1946)
• DINNERS • LUNCHES • TEAS
RESERVE NOW — 382-8311
See rare period furnishings, unique collection of flintlock guns, armour, swords and crossbows in a setting of 17th century England. Also Anne Hathaway's genuine thatch cottage and English village.
The Olde England Inn has been specializing in Anniversary Dinners and Wedding Receptions for 21 years. Plan yours now. Phone 382-8311.
429 LAMPSON STREET Ample Free Car Parking

MOTHER'S DAY, SUNDAY, MAY 14
MAKE IT A MEMORABLE OCCASION
DINE
at the
OAK BAY BEACH HOTEL
RESERVATIONS, PLEASE - - - - - 383-1137
1175 BEACH DRIVE

DEEP COVE CHALET
Specializing in
• BUFFETS • LUNCHEONS • DINNERS
NOW FEATURING
DANCING EVERY SATURDAY NIGHT WITH STEVE BARCLAY AT THE ORGAN
NOTE: Reserve early for Special Mother's Day Luncheon and Dinner featuring John Dunbar
Closed Mondays and Tuesdays
For information and reservations, phone 656-3541

CENTURY INN
The Inn on Centennial Square
PERSIAN ROOM DINING LOUNGE
FRIDAY AND SATURDAY
GEORGE ESSIHOS TRIO
DANCING
Use our free Magic Carpet Parking Service
Drive under the canopy—and your car will be parked by gentle hands!
RESERVATIONS: 383-1151

FOR ONE WEEK ONLY
Bastion on Stage
McPherson Playhouse
May 5-13, 8:30 p.m.
with
Lister Sinclair's wonderful Canadian comedy
"The Blood Is Strong"
Starring: Margaret Martin, Robert Baird, Gina Bigelow, Bill Hosie
Box Office 386-6121

ENJOY A
NIGHT ON THE TOWN
Best seats in the playhouse to the Scottish comedy, "THE BLOOD IS STRONG," running May 5 - 13 . . . and a complete steak dinner featuring Scotch broth.
ALL INCLUSIVE, $5.25
McPherson Theatre Restaurant
IN BEAUTIFUL CENTENNIAL SQUARE
RESERVATIONS - 383-4741
Also appearing at the restaurant
Friday and Saturday, May 5 and 6
IRENE HENDERSON — With Songs You Know and Love
DAVE NAPPER — At the Piano-Organ

TILLICUM OUTDOOR
BOX OFFICE OPENS 8:00
TRIPLE HORROR
CARTOON 8:45
THE MOST EVIL DRACULA OF ALL! 8:52 Adult Entertainment
BRIDES OF DRACULA
PETER CUSHING TECHNICOLOR
THE SHADOW OF THE CAT
Starring ANDRE MORELL, BARBARA SHELLEY
Adult Entertainment 10:37
the maniac
12:06

HOLIDAY
Beachcomber Bash
Saturday, May 20
Club Tango
THE MOTIFS
Ticket Information
Stan Mooney
479-4197

WIFE
BUGGING YOU?
TAKE HER TO WESTERN
She'll Be Thrilled!

THE Net Loft RESTAURANT
OPEN EVERY DAY
FOR Luncheon AND Dinner
Reserve Now for Mother's Day
388-5551
640 Montreal St.

VICTORIA MEMORIAL ARENA
SPECIAL
KIDS ROLLER SKATING
ONLY 25¢
Skates Included
Today, 2 p.m.
EVERYONE WELCOME

GEM THEATRE SIDNEY
COLUMBIA PICTURES and CARL FOREMAN present
BORN FREE
Produced by SAM JAFFE and PAUL RADIN
PANAVISION® COLUMBIA COLOR
Ends Tonight at 6:30 and 9:00

DINING 5:30
ENTERTAINMENT AND DANCING 7:30
LATE NIGHT CABARET
11 'til 2 a.m.
RED LION INN
385-3366
Div. of D.M.D.

SPECIAL!
FRI. - SAT. - SUN.
BURGERS
REG. 40c
25¢ each
Mello-Spot
DRIVE-IN, Gorge Road
Opposite B.C. Forest Products

Marlon Brando Sophia Loren
in "A Countess from Hong Kong"
TECHNICOLOR®
It's a She Voyage that rocks the Boat!
At 1:10 - 3:10 - 5:10 - 7:10 - 9:10
Last Comp. Show 9 p.m.
Royal

CHARLES K. FELDMAN'S
CASINO ROYALE
THE NEW JAMES BOND MOVIE IS HERE!
PETER SELLERS
DAVID NIVEN
URSULA ANDRESS
Plus 14 Top Stars
COLOR
Feature at 1:20, 3:50, 6:20, 9:00
Golden Age and Children 50c all day.
Last Complete Show 8:30
CAPITOL

TWO GRAND COMEDY HITS!
IT'S A PLOT! ...to make the world die laughing!
THE RUSSIANS ARE COMING, THE RUSSIANS ARE COMING
Doors Open 12:30 "Russians" at 1:00, 3:30 and 9:00 "Fortune Cookie" at 2:05 and 7:30 Last complete Show 7:30 Golden Age and Children 50c All Day
PLUS SECOND HIT Color
ACADEMY AWARD WINNER!
Walter Matthau
in
The Fortune Cookie
Also Starring JACK LEMMON
ODEON ★ TODAY

20th Century-Fox Presents
CHARLTON HESTON
REX HARRISON
in
THE AGONY AND THE ECSTASY
Costaring
DIANE CILENTO
CINEMASCOPE • Color by De Luxe
THE MAGNIFICENT STORY AND WORK OF MICHELANGELO
OAK BAY
2184 OAK BAY AVE.
Please Note Times Feature Starts At 6:40 and 9:05 Doors Open 6:35
Adults $1.25 Students $1.00 Children 50c G.A. Members 1.00

THIS IS GEORGY. THIS IS GEORGY'S ROOMMATE. THIS IS GEORGY'S ROOMMATE'S ROOMMATE.
COLUMBIA PICTURES Presents
GEORGY GIRL
No Admittance to Persons Under 18
JAMES MASON · ALAN BATES · LYNN REDGRAVE
NIGHTLY AT 7 AND 9
FAX Cinema BETTER SEATING AT EARLY SHOW

FIFTH GREAT WEEK
WINNER OF 6 ACADEMY AWARDS
Avoid Disappointment—Reserve Early
BEST PICTURE OF THE YEAR!
Best Actor (Paul Scofield) • Best Director (Fred Zinnemann)
Best Screenplay (Robert Bolt)
BEST COLOR CINEMATOGRAPHY
BEST COLOR COSTUME DESIGNS
COLUMBIA PICTURES presents
FRED ZINNEMANN'S film of
A MAN FOR ALL SEASONS
From the play by ROBERT BOLT
co-starring WENDY HILLER · LEO McKERN
ROBERT SHAW · ORSON WELLES
SUSANNAH YORK · PAUL SCOFIELD as Thomas More
with NIGEL DAVENPORT · JOHN HURT
and COLIN REDGRAVE
Made by COLUMBIA · Executive Producer WILLIAM N. GRAF · Screenplay by ROBERT BOLT · Produced and Directed by FRED ZINNEMANN · TECHNICOLOR®
• ALL SEATS RESERVED •
Tickets On Sale at the Coronet Theatre Box Office 11 Noon - 10 p.m. Daily. Phone Reservations 383-6414
Evenings 8 p.m. — $2.50 and $3.00
Matinees:
Wed. and Sat., 2 p.m. — $1.75 and $1.50
Students Mon. - Thurs. — $1.75
Good Seats Available All Performances
Coronet
836 Yates Street 383-6414
Matinee Today, 2 p.m.
TONIGHT 8 P.M.

PURPLE ONION
1037 VIEW ST.
Presents
THE 7TH EDITION
Plus
DARIEN ST. CLAIRE
Chinese and Pizza Menu Available
OPEN FRIDAY 10 to 2, SATURDAY, 11 to 3
Reservations Now: 386-0011, 382-0222 Couples Only

Sport Fishermen Dismayed At Decision on Reserved Area

By ALEC MERRIMAN

Federal Fisheries Pacific Area Director Rod Hourston told B.C. Wildlife Federation delegates in convention at the Empress Hotel that he has recommended a sports salmon fishing reserve from the tip of Saanich Peninsula to Sherringham Point, west of Sooke.

It will be British Columbia's biggest exclusive sports fishing area and the first of a long term plan to gradually phase out the complete Gulf of Georgia as a mammoth sports fishing reserve.

But, minutes after Hourston had finished his speech Friday morning, members of the Amalgamated Conservation Society were meeting in huddled dismay, phrasing a telegram of protest to be sent to Fisheries Minister Robichaud, Deputy Fisheries Minister A. W. H. Needler, Victoria MP David Groos and Saanich MP George Chatterton.

ACS members had hoped and expected the westerly boundary of the recommended sports reserve would extend another four or five miles to Glacier (Point No Point) which they had already said they would be prepared to accept on a trial basis.

ACS member Bob Wright warned that if the line is dropped back to Sherringham commercial netters in Juan de Fuca Strait will still get a "second crack at coho with the nets."

He thought the reserve, which would only eat into five or six miles of the Juan de Fuca net fleet, would bring no relief to coho-starved sports fishermen.

"They would simply move the fleet from Sooke waters to the Sherringham — Glacier Point waters," he said. "If it goes to Sherringham they (the net fleet) will wipe out the coho before they reach the sports area," he said.

He maintained that the coho start to come in close to shore at Glacier Point after following mid-strait waters for some distance.

BLUNT APPRAISAL

"I don't think they are giving us anything," said ACS secretary Bruce Colegrave.

"All they are doing is cutting out the trollers," said ACS president Jack King.

All three were for rejecting the complete sports reserve proposal as useless.

But ACS delegate and Victoria Fish and Game Club conservation chairman Howard English thought rejection would be "a little too strong."

UNDER PROTEST

"We can't completely reject it, but I think to allow a second time around at netting is pretty drastic," said Victoria Fish and Game Club president Al Playfair.

Wright thought a Point No Point (Glacier) boundary would give adequate protection against second netting.

The ACS members in a telegram to Robichaud, Needler, Groos and Chatterton maintain "the sports fishermen of this area have been sold down the river with the latest recommendation of Sherringham Point and demand the westerly boundary be at Glacier Point."

JUST A START?

But fisheries officials attending the convention explained that the reserve is an immediate step in an attempt to bring some relief to sports fishermen who have had meagre catches of coho behind the Juan de Fuca Strait wall of nets.

They explained that as results of investigations and studies are analyzed, further steps may be made to help sports fishermen.

Hourston said that in conjunction with the sports salmon reserve an extensive investigation during the June 15 to Sept. 30 period will be undertaken.

EXTENSIVE STUDY

Three chartered trollers in areas 19 and 20 are to establish the seasonal distribution and relative abundance of coho salmon and to further define the effect of net fishing on the availability of coho salmon to hook and line gear.

In addition effort-distribution studies will be conducted throughout both Areas 19 and 20.

"Although the Strait of Georgia sports catches have shown recent improvements, the catches recorded by the sports fisheries centred in the Victoria-Juan de Fuca area have continued at a depressed level," Hourston said.

NOT BIG PRODUCER

"The problem in this area relates primarily to coho and it is a two-fold situation. First of all, this area, in recent years at least, has not been a major producer of blueback coho during the spring and summer months and certainly is not comparable to the inner gulf in this regard," he said.

"Second prong of the problem in this area is the continuing low catch of migrating coho during August and September. This fall fishing is dependent upon the capture of adult coho passing through Juan de Fuca Strait on a spawning migration.

GET CUT DOWN

"These stocks, prior to their entry in Juan de Fuca, are exploited by an international troll fishery and secondly, are intercepted by a Canadian net fishery which operates an area between William Head and the entrance to Juan de Fuca Strait," he said.

"Our studies indicate that these combined troll and net fisheries have affected to some degree the fall sports fishery in the Victoria and Sooke areas in recent years," Hourston said.

Questioner Lorne Ebell called this statement "pretty mild."

RECOMMENDS BAN

Hourston said in an attempt to improve the situation he has recommended a commercial fishing ban, effective July 1, 1967, in "that portion of Area 20 extending from William Head to Sherringham Point, a distance of 15½ nautical miles;" and Area 19 in total, William Head to Curtais Point."

He explained "the closure of the easterly portion of Area 20 is based on shortening the length of the commercial fishing area which in effect will permit a higher proportion of coho salmon to clear that area during the weekly closed periods to net fishing.

NOT TOO SEVERE

"The Juan de Fuca commercial salmon fishery is an important one to Canada and it will be restricted by this action. A severe restriction, of course, would not be in the best interests of all concerned."

Outside the convention hall Hourston answered critics.

"We hadn't planned to bring this in yet. We wanted to make our studies first. Now we have made a start. We start our studies next month. Work with us and I think you will find you will get better fishing," he said.

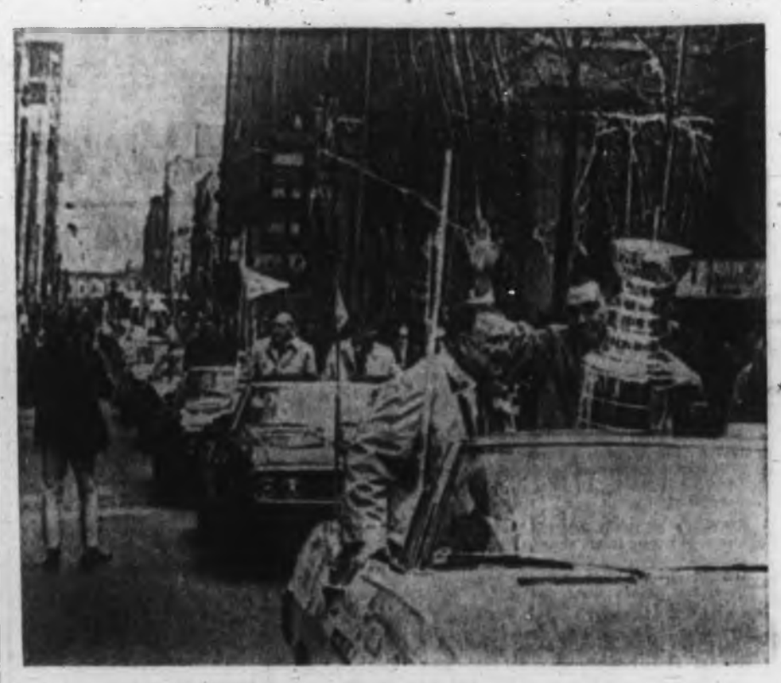

Hogtown hails its heroes

* * * * * *

Stanley Cup Champions Given Full Civic Honors

TORONTO (UPI)—Toronto honored its hockey team, the Stanley Cup champion Toronto Maple Leafs, Friday afternoon with a victory parade and civic reception.

Thousands of Torontonians lined the parade route from Maple Leaf Gardens to the city hall. School children were dismissed from school at 3:30 p.m. to attend the parade.

Players and team officials in their motorcade of convertibles were escorted to the city hall by a marching band.

They were greeted by Toronto-Mayor William Denison, who gave each player an inscribed watch to add to his collection of cuff-links and cigarette cases received from the city in previous years.

Leafs won their fourth Stanley Cup in six years Tuesday when they defeated the Montreal Canadiens, 4-2 in the best-of-seven cup finals.

Players will also receive Stanley Cup rings and lifetime passes from Maple Leaf Gardens. Veterans such as Johnny Bower, George Armstrong and Red Kelly, who already own Stanley Cup rings, will have diamonds added to theirs.

But Can't Help Themselves

Dodgers Remember Amoros

Pottinger

Los Angeles Dodgers haven't looked like they're able to defend their National League championship but as bad as things have been, they are still able to think about someone else's troubles.

NATIONAL LEAGUE	W	L	Pct.	GBL
Cincinnati	16	7	.696	—
Pittsburgh	11	8	.607	2
Atlanta	11	8	.579	3
St. Louis	11	8	.579	3
Chicago	9	8	.529	4
Philadelphia	10	10	.500	4½
San Francisco	9	11	.450	5½
New York	8	13	.381	7
Los Angeles	7	13	.350	7½
Houston	7	15	.318	8½

AMERICAN LEAGUE	W	L	Pct.	GBL
Detroit	11	7	.611	—
Chicago	11	7	.611	—
New York	9	8	.529	1½
Boston	9	9	.500	2
California	10	11	.476	2½
Baltimore	9	10	.474	2½
Cleveland	9	10	.444	3
Minnesota	8	10	.444	3
Kansas City	7	11	.389	4

It was back in 1955 when a Cuban outfielder named Sandy Amoros made himself temporarily famous with a spectacular catch in Brooklyn, home for the Dodgers in those days.

Amoros won the world series for the Dodgers by depriving Yogi Berra, then with New York Yankees, of an extra-base hit in the seventh game of the series.

Amoros moved to Los Angeles with the Dodgers in 1958, later returned to Cuba. There he ran into trouble with the Castro government and he and his family arrived in New York earlier this week.

He was penniless, reporting that his property and savings had been confiscated, and fearful of the future. But he wasn't friendless. The Dodgers announced yesterday that they had signed the 37-year-old Amoros to a playing contract.

AT LEAST A START

They don't really believe that he can help them but they know that Amoros needed only five days on the active list to qualify for a five-year major-league pension.

Unfortunately, the Dodgers were still unable to do anything for themselves yesterday, sinking seven and a half games out of the lead by losing, 1-3, to Philadelphia Phillies.

The Phillies got only four hits but they got one run with two singles sandwiched around a base on balls, one with a double, a wild pitch and a sacrifice fly and the third on a base on balls and a double.

That was the way the Dodgers did it when they were winning.

REDS BREAK OUT

Cincinnati Reds stayed two games ahead of Pittsburgh Pirates, outpowering Atlanta Braves, 14-7, after having been shut out in their last two games.

With Tommy Helms surviving a two-run first inning, the Pirates maintained their drive for the top by defeating San Francisco Giants, 3-1.

Ernie Banks sent in the tying and winning runs with a seventh-inning single as Chicago Cubs stopped St. Louis Cardinals, 5-3, with youthful Ken Holtzman and Bill Hands combining for a five-hitter.

MOVE TOGETHER

Detroit Tigers and Chicago White Sox lengthened out a bit in the close American League race.

Lefthander Mickey Lolich pitched a four-hitter as the Tigers blanked Baltimore Orioles, 4-0. Steve Barber, who shared in a losing no-hit game on Sunday, took the loss. He lasted only until the fifth inning.

Speedy Tommy Agee got the run which gave Chicago's Tommy John a 3-2 win over Cleveland Indians. Agee singled with one out in the ninth inning, stole second base and scored on Pete Ward's single.

* * *

NATIONAL LEAGUE

St. Louis ..... 000 021-000—3 6 1
Chicago ..... 000 102 20x—5 9 1
Hughes, Carlton 3-1 (7), Briles (7), Willis (8) and Romano; McCarver (8); Holtzman 2-0, Hands (8) and Hundley. Home run: St. Louis—Cepeda (2nd).

Los Angeles ..... 010 000 000—1 7 0
Philadelphia ..... 000 101 01x—3 4 0
Brewer 0-4, Reed (6), Egan (6), Perranoski (8) and Roseboro; Bunning 3-3, Short (9) and Dalrymple.

Cincinnati ..... 010 400 306—14 19 0
Atlanta ..... 001 000 021—7 17 0
Ellis, Queen 4-0 (5), Abernathy (8) and Edwards; P. Johnson 3-2, Carroll (4), Ritchie (8), Nishri (7), Hernandez (9), Blasingame (9) and Torre. Home runs: Cincinnati—Edwards (1st), Harper (3rd), D. Johnson (7th); Atlanta—Aaron (5th).

San Francisco ..... 200 000 000—2 4 2
Pittsburgh ..... 220 110 00x—7 14 3
Bolin 2-2, Herbel (7), Bolcerki (8) and Haller; Blass 1-1 and May.

Houston ..... 000 200 000—2 9 1
New York ..... 000 000 001—3 8 1
Giusti, Raymond 8-2 (7) and Bateman; Seaver 3-1 and Grote. Home runs: Houston — Staub (2nd); New York — Buchek (2nd).

AMERICAN LEAGUE

Chicago ..... 000 200 001—3 5 1
Cleveland ..... 100 010 000—2 4 1
John 1-2 and Martin; Herlan 2-3 and Sims.

Baltimore ..... 000 000 000—0 4 2
Detroit ..... 001 020 00x—4 6 0
Barber 2-3, Watts (8), S. Miller (7), D. Fisher (8) and Haney; Lolich 3-1 and Freehan. Home run: Detroit—McAuliffe (3rd).

Boston ..... 001 000 000—2 8 3
Minnesota ..... 040 100 00x—5 9 3
Rohr 2-1, Stange (3), Cisco (8), McMahon (8) and Tillman; Grant 1-3, Worthington (9) and Battey. Home runs: Minnesota—Clark (1st).

Washington ..... 000 012 001—4 8 1
California ..... 010 000 000—1 4 0
Pascual 7-3 and Casanova; Brunet 1-4, Clinton (8), Keios (9) and Rodgers. Home runs: Washington—Casanova (1st), Harrelson (2nd).

According to the Solunar Tables calculated for this area, the best times for hunting and fishing today and tomorrow will be as follows (Times shown are Daylight Saving Time):

TODAY A.M. Minor	TODAY A.M. Major	TODAY P.M. Minor	TODAY P.M. Major
4:45	9:45	5:10	10:06

TOMORROW			
5:05	10:25	6:05	10:45

Major solunar periods, lasting 1½ to 2 hours, dark type.
Minor periods, shorter in duration, light type.

Steelers Upstaged By Lions

Hopes of Victoria Steelers that Pete Ohler would again be available to do their quarterbacking were at least temporarily ended yesterday when the B.C. Lions announced they had signed the 26-year-old former University of Washington quarterback.

Ohler left the Lions after the 1964 season when he was unable to come to terms with the Western Football Conference club. He played with the Steelers last year and was the unanimous choice for quarterback on the Pacific Football League all-star team.

The Lions also announced the signing of another player who starred in the PFL last season —offensive-end Paul Burleson, former University of Oregon star who played last season with Eugene and finished second in pass receiving and touchdowns.

Referees To Seek Increase

TORONTO (CP) — The Star says it has learned that four senior referees will demand basic salaries of at least $20,000 exclusive of bonuses before the start of the 1967-68 National Hockey League season.

The four officials are Vern Buffey, John Ashley, Art Skov and Bill Friday, the Star says.

The present basic rate for NHL referees is about $16,000.

"With expansion to 12 teams and a total of 444 games, instead of 210, the NHL cannot afford to lose even one of the experienced men and indeed it will have to increase the work load of each to insure competent officiating next year," the story says.

PCL Baseball

WESTERN DIVISION

	W	L	Pct.	GBL
Tacoma	12	8	.600	—
Vancouver	9	7	.563	1
Portland	10	8	.556	1
Spokane	9	8	.529	1½
Hawaii	10	11	.476	2½
Seattle	8	10	.444	3

EASTERN DIVISION

	W	L	Pct.	GBL
Oklahoma City	14	6	.700	—
Tulsa	8	8	.500	4
Phoenix	9	10	.474	4½
Denver	8	9	.470	5
Indianapolis	8	9	.400	5½
San Diego	4	12	.250	8

Spokane ..... 110 010 000—3 9 1
Vancouver ..... 100 001 10x—3 7 3
Norman 1-1, Armstrong (7) Fusco (7) Robinson (7) and Valle; Edgerton, Ward 1-0 (6) and Lachemann.

Hawaii 3, Portland 4
Tacoma 3, Seattle 2

Pena Moves On

DETROIT (AP)—The Detroit Tigers said pitcher Orlando Pena in the Cleveland Indians Friday for an undisclosed amount of cash and a player to be named Oct. 1.

Tough Field Set For City Driver

Veteran Victoria driver Al Smith may be the lone home town entry in the inter-city super modified race car competition at Western Speedway tonight.

Smith will be driving Geoff Vantreight's new super de luxe car against a field from Nanaimo and Vancouver.

MAY GET SUPPORT

But if mechanic Dick Midgley can complete work on both the new and old Vantreight cars, Al's younger brother, Roy, will get his first taste of modified racing.

Roy will pilot the old car which Al drove to just about every possible award.

Ray Pottinger of Nanaimo will probably be Al's strongest competition.

Pottinger drives a 340 cubic inch Chevy-powered roadster which has already competed on Spokane and Portland tracks this year.

Other Nanaimo entrants rated a good chance to pick up the honors are Gerry Anderson, Doug Bowell and Harald Sjostrom.

Topping the Vancouver list are drivers with Daffodil Cup experience on the local track, Cal Arnold, Len Jones and Larry Sprouls.

In all, seven Nanaimo drivers and 12 from Vancouver have registered for tonight's event.

As an added attraction, Victoria Motor Sport Club is sponsoring two sports car races. Heats start at 7:30 p.m.

Pro Career Postponed

DALLAS (AP) — Randy Matson, the weight star of Texas A and M, can say he has a definite future in pro sports.

He's going to remain amateur until after the 1968 Olympics in Mexico City. Then he can take his pick of pro football or basketball.

Matson was drafted twice in basketball this week. Previously he had been drafted in Pro football.

Dallas of the new American Basketball Association drafted him as a future. Shortly afterward Seattle of the established National Basketball Association also drafted him.

He told Dallas the same thing he told Atlanta of the National Football League when it took him several months ago: "I'm not going to consider anything until I compete in the 1968 Olympics."

Minor Scores

Results of Greater Victoria minor baseball games played Friday:

BABE RUTH

Evening Optimist—Cameron Electric 8, Western Equipment 4.

LITTLE LEAGUE

Gordon Head—90's Exeo 12, Ruby Road Exeo 4.

James Bay—Jaime Bros. 15, Tolmie 4.

Oak Bay—Microbes 6, Weasraft 5.

Kubek in Form As Lions Beaten

	W	L	Pct.	GBL
Carlings	2	0	1.000	—
Luckies	2	0	1.000	½
Molsons	1	2	.333	2
Red Lion Inn	0	2	.000	2½
Colony Inn	0	2	.000	2½

Next games: Sunday—Carlings vs. Red Lions, 2:30 and 6:30 p.m., Central Park.

RED LIONS 1, MOLSONS 11

Molsons erupted for five runs in the fifth inning and six more in the sixth Friday to pick up their first win in the Senior Men's Open Softball League at Central Park.

Molsons thumped Red Lion Inn, 11-1, to hand the losers their second loss in two nights.

Ed Kubek picked up the win, scattering seven hits. He lost his shutout bid in the third when Jerry Mulholland singled, moved to third on a passed ball and an error to catcher Jim John and scored on Danny Lawson's single.

Bob Lowe drove in four runs for Molsons with a double and single while Bob Marsden stroked three singles and scored two runs plus a run batted in.

Molson's nine hits is the largest total to date in the young season.

Red Lion Inn ..... 001 000 0—1 7 1
Molsons ..... 000 006 x—11 9 2
John Remillard, Harry Scott (3) and Lloyd Murphy; Ed Kubek and Jim John, Jeep Beaulieu (6).

Russia Leads In Cup Play

DUESSELDORF, Germany (AP)—The Soviet Union took a 2-1 lead over West Germany in their European Zone Davis Cup match Friday when Alexander Metreveli and Tomas Lejus defeated the German pair of Wilhelm Bungert and Ingo Buding 6-3, 6-4, 9-11, 9-7.

In Trans-Canada Rally

Easterners Near Perfect

SASKATOON (CP) — Paul MacLennan, a Toronto fireman, and John Wilson of Waterloo, Ont., maintained their first-place standing in Friday's leg of the Centennial 4,000 car rally.

They travelled the 600 - mile rally route Friday from Red Deer, Alta., to Saskatoon without fault and had an over-all total of two penalty points for the first three legs of the rally. It was earlier reported that they had picked up a penalty point in a closed section at Wainwright, Alta. However, this was later corrected.

MacLennan, who drives a Lotus Cortina for the Ford team, said today's ride was boring at times and he and Wilson experienced no difficulty. MacLennan and Wilson won the event last year and after three days of the eight-day, 4,500-mile rally which ends at Expo next Wednesday, are 11 points ahead of second - place Karl Schulz and Paul Manson, both of Toronto, who have 16 penalty points in their Datsun.

Roger Clark of London and Jim Peters of Toronto drove Friday's section without fault and hold down third place with 23 points.

MECHANICAL FAULTS

Pre - tournament favorites, Klaus Ross of Lachine, Que., and John Bird of Toronto, who held fifth place going into Thursday's drive with 35 points, experienced transmission troubles and arrived more than 1½ hours late. They managed to fix their Datsun and will drive in Saturday's section to Brandon.

In the women's section, Rosemary Smith of Ireland and Ann Coombe of Toronto said they lost four points Friday and now have a total of 63. Their closest competition, Diana Carter-Polivka of Toronto and Barbara Jean Jack of Burlington, Ont., have more than 585 points. Anita Taylor of Rotherham, England, and Terry Gillies of Montreal have more than 823 points. Since they were late arrivals here, their scores were not immediately available.

Two-Game Lead For Quebec Club

DRUMMONDVILLE, Que. — Drummondville Eagles took a 2-0 lead in the best-of-seven Allan Cup hockey final Friday night, defeating Calgary Spurs, 3-2.

Spurs took a 2-0 lead in the first period but Eagles squared it in the middle 20 minutes, then won it when Rolland Leclerc scored with just over five minutes left, beating goalkeeper Bobby Taylor with a low slap shot from 35 feet.

Great goalkeeping by Claude Cyr stopped the Western Canada champions when they put on a spirited finishing rally.

* * *

LINEUPS

Calgary: Goal—Taylor, Butts. Defence—Wilson, Fisher, Salon, Young, Peters. Forwards—McCaig, Desilarais, Hicks, Watson, Cairns, Brown, Sampson, Ivanoff, Hutton, Parenteau.

Drummondville: Goal—Cyr, Roule. Defence—Fortin, Therrien, Begin, Stanly. Forwards—Picard, Richer, Haworth, Racette, Leclerc, Eastman, Lapaime, Black, Lagueux, Roberts, Labrosse.

Referee—Kubinec, Fort William, Ont. Linesmen — Goodwin, Williams; Sherbrooke, Que.

FIRST PERIOD

1. Drummondville, Roberts (Lapaime, Haworth) 4:05.
2. Calgary, Brown, Fisher Cairns 12:43.
3. Calgary, Desilarais (Young, Parenteau) 19:05.

Penalties—Haworth (D), Desilarais (C) :06; Peters (C) 3:23, 6:33; Eastman (D) 10:43; Richer (D) 18:14.

SECOND PERIOD

4. Drummondville, Richer (Black, Begin) 17:19.

Penalties—Racette (D) double minor, Wilson (C) :23; Labrosse (D) 1:07; Fortin (D) 3:37; Peters (C) 8:41; Therrien (D) 6:37; Picard (D), Desilarais (C) 10:33.

THIRD PERIOD

5. Drummondville, Leclerc (Picard, Therrien) 14:30.

Penalties—Therrien (D) 4:36; Watson (C) 6:40; Salon (C) 8:38; Richer (D) 10:04; Racette (D), Salon (C) minors, majors, misconducts 15:18; Hicks (C) 19:46.

Shots on goal by:

Calgary	13	16	7	36
Drummondville	11	13	16	39

Attendance 2,800.

Final Sunday

Victoria and District Soccer League second Division Dodd's Cup final will be played on Sunday at Topaz Park at 2 p.m. between London Boxing Club and Colony Inn.

WRESTLING
ARENA
TUES., MAY 9, 8:15 p.m.
Texas Battle to a Finish!
A man must quit or be unable to continue. No commissions—Falls do not count.
John TOLOS vs. Don McCLARTY
(Mr. Wild Greek) (Mr. Winnipeg Giant)
CHRIS TOLOS vs. ROY McCLARTY
CRYBABY CANNON vs. JACK LITTLE
FREDDY BARON vs. TONY NERO
Tickets and reservations at ARENA BOX OFFICE, 384-1323.
$1.25, $2.00, $3.00.
Under 12, 75c Rush.

SPRING BOWLERS PRACTICE NIGHTS
Mon. Mixed, 8:30 p.m.
Tue. Scratch Trio, 8 p.m.
Wed. Mixed, 8 p.m.
Thur. Men's Hdc., 8 p.m.
Fri. Mixed, 8 p.m.
GREEN PIN PRACTICE STARTS MON. MAY 8
AURORA LANES
715 FINLAYSON 388-5041

INTER-CITY
SUPER MODIFIEDS
SATURDAY — 7:30 p.m.
7 BIG RACES!
Added Attraction! SPORTS CARS!
Adults ---- $2.00
Students -- $1.00
Bonus: Kids under 12 FREE
WESTERN
The Action Speedway

Louisville Edgy But at Track Scene Is Serene

LOUISVILLE (AP)—All was calm Friday on the backstretch at Churchill Downs where 14 thoroughbreds awaited today's run for riches and roses in the 93rd Kentucky Derby.

There were rumblings of discontent elsewhere in this horse-minded city as advocates of an open housing ordinance posed a threat to America's No. 1 race spectacle.

City, national and state officials checked their plans to break up any disturbances that might interfere with the $162,200 1¼-mile race with victory worth $119,700.

Patrice Jacobs' California Derby winner Reason to Hail turned up with a slight case of the hives. However, trainer Hirsch Jacobs, father of the colt's owner was not concerned.

Damascus, the 2-1 favorite, worked three-eighths of a mile in 35 3-5 seconds and trainer Frank Whiteley Jr. said the son of Sword Dancer was ready for the supreme test.

Damascus will carry the famous white-and-red dot silks, which have been borne by three Derby winners — Gallant Fox, Omaha and Johnstown. He is owned jointly by Mrs. William Woodward Sr., widow of the founder of the Belair Stud, and her daughter Mrs. Edith Bancroft.

Successor, with trainer Eddie Neloy remembering how badly the colt broke from the starting gate in the recent Blue Grass Stakes at Keeneland, worked from the gate and clipped off three-eighths of a mile in 35 3-5 seconds.

Ruken, the 7-2 second choice, took things easy.

Proud Clarion, quoted at 15-1 in the pre-race odds compiled by the track handicapper, blew out three-eighths of one mile in 35 seconds and eased up the half-mile in 49.

Louisiana Derby winner Ask the Fare and Dr. Isby, who'll have Bill Hartack aboard in quest of his fifth derby triumph, also worked.

To thwart any interference with the race, the security forces have been beefed up with the total force of guards expected to exceed 1,000.

Today's running of the Kentucky Derby at Churchill Downs in Louisville, Ky., can be seen on Channels 2, 6, 7 and 13 starting at 2 p.m.

Lineup Odds Riders

LOUISVILLE, Ky. ((AP)—The lineup for Saturday's Kentucky Derby at Churchill Downs showing jockeys, post positions and probable odds (all to carry 126 pounds):

PP	Horse	Odds	Jockey
1.	Ruken	4-1	Alvarez
2.	Damascus	2-1	Shoemaker
3.	Dr. Isby	15-1	Hartack
4.	Diplomat Way	6-1	Sellers
5.	Barbs Delight	10-1	Knapp
6.	Bassinet	5-1	Baeza
7.	Proud Clarion	15-1	Ussery
x8.	Dawn Glory	30-1	Fires
x9.	Field Master	30-1	Pineda
10.	Gentleman James	30-1	Campbell
11.	Lightning Orphan	30-1	Brumfield
x12.	Second Encounter	30-1	Phelps
13.	Reason to Hail	10-1	Blum
14.	Ask The Fare	30-1	Holmes

x—Field.

Under 23s Work Out On Sunday

A second practice session for the Vancouver Island under-23 all-star soccer team will go Sunday morning at 10:30 at Hampton Park.

Manager Don Wakelyn said he was "very, very pleased" with the turnout of 18 players to Wednesday's first workout under coach Larry DeCosta.

"We expect at least four boys from Nanaimo Sunday," Wakelyn said, "but our biggest practice should be Tuesday after the Kennedy Cup is out of the way."

All soccer players under 23 are invited to the practice sessions which will culminate in the selection of an Island team to play the mainland under-23 stars. On the basis of these games, the B.C. rep team will be chosen.

Dame Pattie Boosts Edge

SYDNEY, Australia (AP)—Dame Pattie, with considerable lead added to her keel in a three - week modification, defeated Gretel for the ninth time in 11 starts Friday in a series of trials to determine which of the two Australian yachts will compete in the America's Cup against the United States.

Taylor Evens Series

BOURNEMOUTH, England (CP)—Roger Taylor, Britain's No. 1 seed, defeated Bob Bedard of Canada 6-4, 3-6, 6-3, 1-6, 7-5 today to even the two countries' Davis Cup European Zone A tennis competition 1-1.

Mike Belkin had given Canada a 1-0 lead Thursday by defeating Mike Sangster in the first match of opening - round singles play.

With rain threatening, the non-playing team captains decided to postpone until Saturday the doubles match between Bedard and Keith Carpenter, 28, a former Montrealer now playing out of Miami Beach, Fla., and Sangster and Tommy Wilson.

Won by India

MADRID (AP)—India won the international field hockey tournament here today by beating Spain 1-0. Spain finished second.

Canada, defeated, 2-1, by El Cid of Spain, finished sixth.

Palmer Drives Ahead Slow Play Penalized

HOUSTON, Tex. (AP)—Masterful Arnold Palmer birdied five of the last seven holes Friday on his way to a five-under-par 66 that thrust him into a three-stroke lead at the halfway point of the $115,000 champions international golf tournament.

Palmer, who fired a 68 in the first round, was eight under par with a 36-hole total of 134. Young Frank Beard, who shared the lead going into the day's round with lanky George Archer and Dan Sikes, landed alone in second with a 70, for 137.

THREE RULED GUILTY

In a drastic move by tournament officials, three of the game's top players, Jack Nicklaus, PGA champion Al Geiberger and former U.S. Open winner Gary Middlecoff, playing in a threesome, suffered a two-stroke penalty for slow play.

The penalty, invoked by tournament director Jack Tuthill, took the edge off a 69 Nicklaus had fashioned to counter a 77 in the first round. His 146 was barely enough to escape the cut, limiting play in the final two rounds to the top 70.

This was the first time PGA officials had slapped a penalty against an entire threesome. Normally, such a move is limited to a single contestant.

Most of the pros, including Palmer, felt the problem was the result of poor pairings.

"It's just an unfortunate pairing when you've got two pretty slow players in a group (Nicklaus and Middlecoff) and Geiberger, who is no speed demon," Palmer said.

Nicklaus, whose game has been off this year, first remarked to Middlecoff, his travelling companion: "I'm going back to Florida." Later, though, Nicklaus reconsidered and decided to stay, but commented: "I just can't play any faster."

TAKE 4:18 HOURS

The three toured the course in four hours, 18 minutes. Since they were relatively early starters, much of the field stacked up behind them. At one point, Nicklaus, Middlecoff and Geiberger were a half-hour behind those ahead, leaving a 2½-hole gap.

Palmer, currently the tour's leading money winner with $73,273, stepped off to four straight pars and carded his first birdie on the par-five No. 5. He wiped that out two holes later, three putting from just off the green.

In a typical fashion, Palmer mounted his charge at No. 12, sinking an 18-foot putt. Birdies followed like gunfire on the next three holes as he pinpointed greens with his irons-chipping to within eight inches on No. 13; eight feet with a three-iron on No. 14, and two feet with a nine-iron on No. 15.

Archer and Sikes, locked with Beard for the lead in the first round, remained in contention. Archer carded a 71 for a 138, good enough for a three-way tie for third with the 1963 Hot Springs Open winner, Dave Hill, and golfing dean Ben Hogan. Sikes dropped to 139 with Harold Henning of South Africa and former PGA champ Dave Marr.

HOGAN CLOSE

Hogan had his second consecutive 69, two under par across the heavily wooded, 7,118-yard Cypress Creek course, which the pros had to tour in 150 or less in the two rounds to stay in the tournament.

Women's Golf

Medalist Nets 156

Chris Holland captured medal honors in the Gorge Vale Golf Club Ladies' division Handicap Trophy this week with a net 156 for the 36-hole round.

Joan Scott was one stroke back with a 157. **Irene Horne** was the first round leader with a 77 and junior **Kay Clairmonte** had the low score on the second 18 with a net 76.

★ ★ ★

At Cedar Hill, **Irene Bowe** and **Eileen Mann** defeated button holders **Peggy Matthews** and **Mary Gidden** while **Mrs. Matthews, Edna Ousey** and **Daima Mann** tied for medal honors

★ ★ ★

Mrs. P. Blay won the women's "crier" competition at Uplands with a net 65, two strokes ahead of runner-up **Mrs M. Bett.**

★ ★ ★

Ardmore Golf Club held a ladies' "Get Acquainted" tea and competition with **Mrs. E. Gwynne** being presented with the Spring Cup ahead of **Miss B. Wilson. Mrs. O. Dutton** won the Spring Plate ahead of **Mrs. C. Payne.**

★ ★ ★

At Colwood, **Vivian Wiley** shot a net 75 to win the medal-round McPherson Trophy for business women.

In other medal-round play, **Mike Price** took the "A" division with a net 74, **Alice Fraser** captured the "B" with a net 74, **Helen Black** won the "C" at net 79, and **Bernice Denoni** was the "C" Plus winner with a net 96.

In the weekly button match, **Anne Shields** and **Margaret Anderson** defeated **Dolly Williamson** and **Beth Parker.**

NOTICE
Columbia Beneficial Shareholders

If you would like to unite with other small shareholders for a voice in company affairs send your name, address and telephone and number of voting shares owned to "Committee of Shareholders," Box 411, care of this newspaper. This is neither a pro nor anti-management solicitation.

PROVINCE OF BRITISH COLUMBIA
HAS OPENINGS FOR

ENGINEERS-IN-TRAINING

DEPT. OF HIGHWAYS HAS CAREER OPPORTUNITIES FOR RECENT GRADUATES IN CIVIL ENGINEERING

SALARY: $517 per month, plus equivalent of free board and lodging for the period of training.

To enter a training program involving all Branches of the Department; 24 months of concentrated study and job experience covering all facets of administration and engineering. Upon successful completion of the program, immediate opportunities for placement and promotion. Apply IMMEDIATELY TO VICTORIA.

COMPETITION NO. 67-448.

OBTAIN APPLICATIONS from British Columbia Civil Service Commission offices in Vancouver, Essondale, or 544 Michigan Street, Victoria, or from nearest Government Agent.

CADILLAC and LINCOLN OWNERS

NOW YOU CAN GET 1ST LINE 4-PLY NYLON

2 FOR 1

BF Goodrich

TIRES AT OUR SALE

OK TIRE STORES 1031 HILLSIDE

EVERYTHING FOR THE FISHERMAN...

Mitchell

THE MOST POPULAR REEL IN THE WORLD

EXCITING... NEW... INEXPENSIVE...

MITCHELL 320

NOW FAMOUS MITCHELL QUALITY AT POPULAR PRICES

Beautifully styled, designed for remarkable easy servicing.

IDEAL FOR BOTH BEGINNERS AND VETERANS

ASK FOR HURON "GOLD BOND" RODS

ALWAYS USE HURON'S BEST QUALITY FLIES and SNELLED HOOKS

The Finest FRENCH LURES

ASK YOUR DEALER. IF HE CAN'T SUPPLY YOU, WRITE US.

HURON FISHING TACKLE, INC.
105 ST. PIERRE ST., QUEBEC, P.Q.
Sole Canadian Representative and Distributor of "Mitchell House"

Now!

The world's most popular outboard is more popular, yet.

There's a new low price on Evinrude's 40 and 33

Now there's a new low price on Evinrude's most popular models. Why? Because the tremendous volume in sales throughout the world has enabled us to reduce manufacturing costs. And these savings are passed-on to you.

40 HP

There are three Evinrude 40's. Manual. Electric Starting. Electric Shifting. And every one is a fast paced, rugged, smooth operating and quiet performer. They really move out, even with a couple of skiers in tow, yet they do it with unsurpassed economy.

The Evinrude 40's are the perfect all-round outboards, very logically the favourite power choice of commercial fishermen—men who depend on their outboard motors for their livelihood. The Evinrude 40's are built to stay out of repair shops. Built with the power of experience.

Like the 40, sales success has also enabled us to lower the price of the

33 HP

Evinrude 33. So if your boat doesn't need all the power of a 40, Evinrude offers the superb 33 HP model with your choice of manual or electric starting. For top performance at a modest cost, make it an Evinrude 33.

50:1 Gas/Oil mixture. You may have heard about the new, more economical gas-to-oil fuel mixture. Well, that's an Evinrude development and, unlike other makes, Evinrude engineered it with *regular* gas and oil (available everywhere).

All Evinrudes use the 50:1 gas/oil mixture which gives you increased spark plug life for easy starting, greater fuel economy and prolonged engine life.

Every Evinrude carries a full 2-year warranty and with Evinrude's complete coast-to-coast dealer organization, service is never a problem.

See all 18 models for '67, from the folding 3 to the record-breaking 100-S, plus 5 OMC Fastback Stern Drive engines, at your Evinrude dealer's now—he's listed in the yellow pages.

EVINRUDE

FIRST IN OUTBOARDS

A Product of Outboard Marine Corporation of Canada Ltd., Peterborough, Canada. Manufacturers of OMC Fastback Stern Drive engines, Snow Cruiser snowmobiles, Lawn-Boy power mowers and Pioneer chain saws.

Whitehouse & Holmes Ltd.
2354 Beacon Avenue, Sidney
656-2223

Oak Bay Marine Sales and Service
OAK BAY MARINA
384-4141

In Chemainus . . .
McBride's Service Station Ltd.
9616 S. Chemainus Highway
Phone 246-3341

In Duncan . . .
Aqua Marine
1701 Trans-Canada Highway
Phone 746-6732

Coast to Coast Newspapers Sell the Most

Peter Pollen FORD

ACTION Auction 1967 FORD DEMO'S

HERE'S HOW IT WORKS

Come in—Test Drive these Low Mileage As-New Demonstrators—Then Make Your Offer—

IT'S THAT SIMPLE!

NO REASONABLE OFFERS REFUSED!

67 FALCON FUTURA SEDAN (Stock 7055) — Night Mist blue, automatic, power steering, radio, whitewalls, etc. New Price $3472.48.
YOUR OFFERPP

67 FAIRLANE 500 2-DOOR HARDTOP (Stock 7022) — V8 automatic, white vinyl top, plus all luxury extras. New Price $3943.56.
YOUR OFFERPP

67 FALCON FUTURA SPORTS COUPE (Stock 7053)—Candy Apple red, automatic, radio, sharp, black, all-vinyl interior, whitewalls. New Price $3501.55.
YOUR OFFERPP

67 FALCON SEDAN (Stock 7068) — Automatic, radio, wheel covers, Silverfrost. New Price $3212.88.
YOUR OFFERPP

67 FORD CUSTOM 2-DOOR—Silver Frost. Stock No. 7269. 240 CID, 6-cylinder. Radio, whitewalls.
YOUR OFFERPP

67 FALCON SEDAN (Stock 7045) — Night-Mist blue, automatic, 200 CID engine, custom radio, wheel covers. New Price $3078.65.
YOUR OFFERPP

ACTION AUCTION
ENTIRE STOCK **USED CARS**

SAMPLES:

7703A 67 FAIRLANE CONVERTIBLE — Sporty candy apple red. V8 A/T ps. pb. radio. As new. Sharp car at a sharp price. $3695.
YOUR OFFER?

7612A—1965 METEOR RIDEAU 500 SEDAN — Low mileage. Luxury equipped. V-8, automatic, power steering, radio. Price, $2595.
YOUR OFFER?

Stock 7327A—65 GALAXIE 500 2-DR. HARDTOP — V8 automatic, radio, power steering, brakes. Top of the line luxury model. Price $2795.
YOUR OFFER?

Stock 7530A—65 DODGE POLARA 4-DR. HARDTOP—A 1-owner luxury-type car fully equipped with all wanted items, including V8 automatic, radio, power steering. Price $2795.
YOUR OFFER?

Stock 3616A — 65 MERCURY PARKLANE 4-DR. HARDTOP—Truly one of the finest cars built and equipped with every luxury extra. Cost $5600 new. Price $3595.
YOUR OFFER?

7160A 65 VALIANT Hardtop. V8, A/T, radio. An immaculate car. Sale priced at $2395.
YOUR OFFER?

Peter Pollen FORD

1060 YATES — Through to Johnson
OPEN TILL 9 P.M. 384-1144

Cole of California: In the Swim of Things

Lime's cool (for the season) but Cole has other things. Three models shown here in their favourite habitat, all styled with the Inner Strategy Bra for the fashion right figure.

(A) Waterfall Sarong Draped Sheath in two-tone swiriprint of sylphine nylon. Colours like lime-blue and pink-orange. Sizes 10 to 18. Each **23.00**

(B) Bare Facts Bikini (nothing but) in briefly ruffled polka dot with lace edge trim. Lime, orange, pink, in sizes 8 to 14. Each **17.00**
Matching Cover Up (after all), Each **11.00**

(C) Sugar Blues (the real McCoy) a one-piece sheath, with side draped bodice, lacy effect. In lime, black, sea mist or pumpkin. Sizes 10 to 20. Each **30.00**

Swimwear, Floor of Fashion

EATON'S

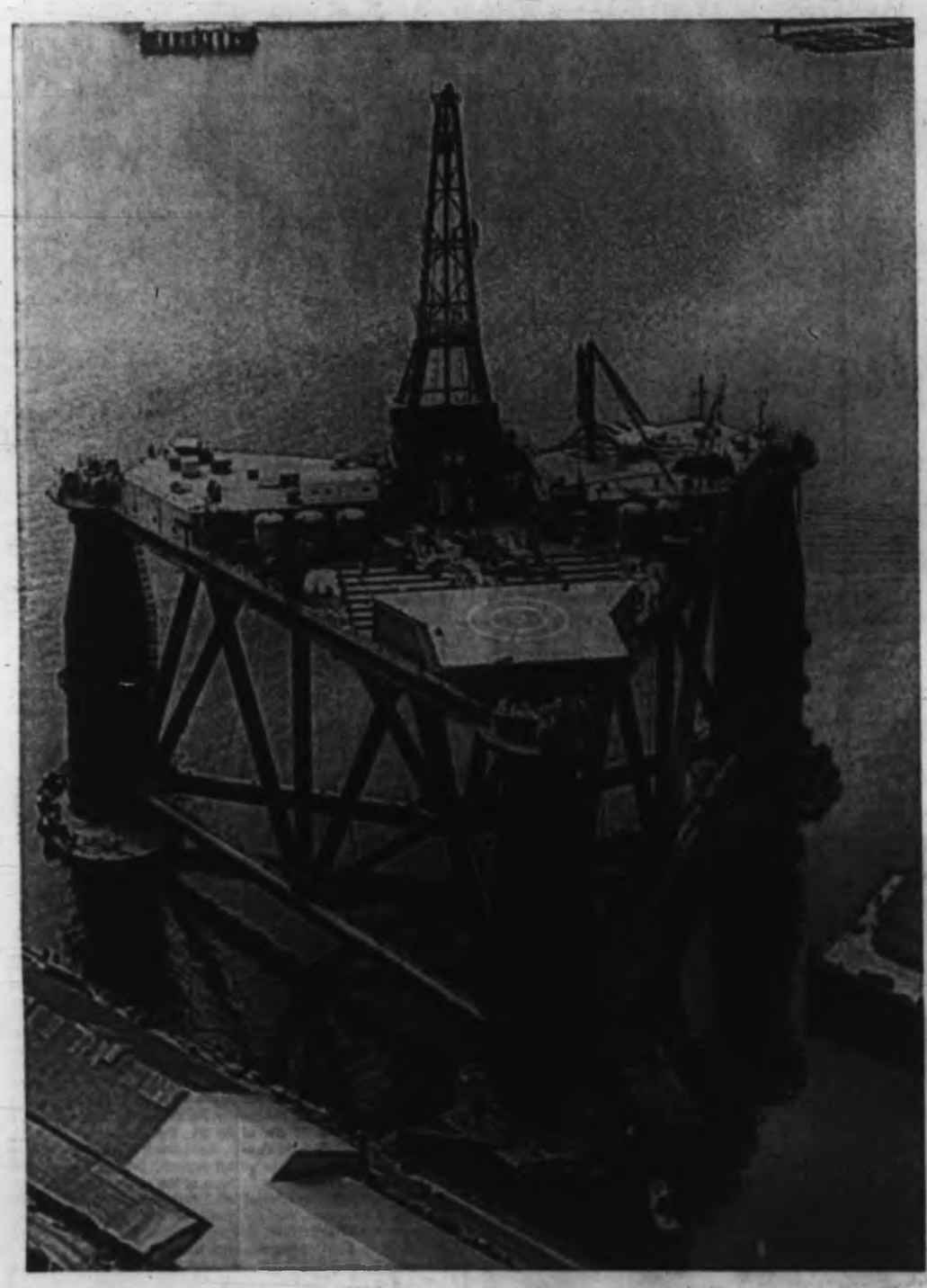

'Let Everyone Share Load For Tourism'

Lane

By A. H. MURPHY
City Hall Reporter

Tax if you must but tax fairly. Don't hit us alone. Hit the whole tourist industry. Raise the business tax and share the load equally.

This was the unanimous opinion of more than 50 motel and hotel operators who met to protest a suggestion that a four per cent levy be made against rooms in order to raise money for tourist promotion and, possibly, a convention centre.

Three organizations were represented at the meeting, the B.C. Motels and Resorts Association, the B.C. Hotels Association and the Highway 1A Association.

"We were in favor of raising money for tourist promotion but we wanted the load distributed fairly," said Jack Hepburn, manager of Bel Isle Motel, chairman.

"Most people at the meeting felt that an increase in business tax could be absorbed. No one objected to us paying our share but, after all, we get only 17 cents of the tourist dollar. Others get more and they, too, should be expected to assist.

Mr. Hepburn said a report will be prepared and submitted to the Victoria Chamber of Commerce.

The suggestion of a 4-per-cent room tax originally emanated from Courtney Haddock, chamber president, and was supported by Mayor Hugh Stephen who saw and liked the way it operated during a visit to Palm Springs, Calif.

It was estimated the tax would raise between $300,000 and $400,000 annually.

All Hit Equally

In addition a motion was passed at the meeting asking that money be provided by means of a fair levy across the business community as a whole. This was interpreted as a general increase in the business tax.

Although the local branch of the Canadian Restaurant Association has not met to consider the 4-per-cent suggestion, Victoria restaurateurs are believed to favor an increase in business tax as a means of raising tourist promotion funds.

City Hall officials said Friday an increase in business tax would hit all businesses in the city equally—those which gained by the influx of tourists and those which had no connection whatsoever. The city is unable to discriminate in the imposition of such a tax, officials said.

Sam Lane, proprietor of Olde England Inn, chairman of the Victoria Chamber of Commerce tourist trade group, who was present at the meeting Thursday, said that everyone was against the four per cent tax as everyone was for a broad-based plan to raise money for promotion.

It did not seem to be generally recognized, Mr. Lane said, that accomodation people are only third on the tourist dollar totem pole.

Retail merchants get the biggest slice, Mr. Lane said, after which come the food and beverage people. Then, and only then, come the accomodation people.

Extra Expense

"It should also be noted," the innkeeper said, that we spend hundreds of thousands on outside advertising. Go to San Francisco or elswhere and you see hotel and motel and resorts advertising. You never see retailers advertising to bring people to Victoria. And remember the community at large shares the tourist dollar."

Meanwhile, another location has been added to the several suggested as sites for the proposed convention centre.

It has been reported that a local company believed to be acting as agents for outside interests, is having plans prepared for a centre to be located in the block immediately north of and on the same side as Centennial Square—the block bounded by Fisgard, Herald, Government and Douglas streets.

Other sites which have been suggested were: Wharf Street overlooking the Inner Harbor; adjacent to and including Memorial Arena; the block enclosed by Fisgard, Cormorant, Store and Government and immediately west of McPherson and the area near or adjacent to Crystal Garden.

Chairman of city council's special convention committee, Clyde Savage, said Friday he had no official knowledge of the Fisgard - Herald - Government - Douglas location.

A meeting will be held next Friday to discuss the committee's report to council and this report will be submitted to aldermen, probably in the following week.

THE DAILY BRITISH COLONIST

May 6, 1867

Outrage and Murder—California papers received by the Fideliter give particulars of a mob outrage and murder at the town of Belmont, Nevada. A man named Canfield was being ridden on a rail by a mob when a man named Dodson interfered and fatally shot one of the rioters named Diegan, and was in turn shot and killed. Canfield escaped unhurt.

Governor Seymour departed for New Westminster on Saturday . . . Liverpool Jack paid an Indian he had assaulted $10 and was liberated with a caution to make himself scarce. . . . The Enterprise on Saturday afternoon brought down 20 passengers and $130,000 in treasure.

A letter received from Captain Conner of the steamer Orifiamme announces his intention to touch at Victoria on his way to and from Sitka in June. He will go by the inside passage and will coal at Nanaimo.

Gunshot Patients Show Improvement

A city policeman, a restaurant cashier and a taxi driver are all in good condition in St. Joseph's Hospital following shooting incidents Thursday morning.

* * *

Constable Harry Hoshal was shot in the abdomen when he entered a small bungalow at 572 John.

Mrs. Molly Robertson, 911 McNaughton, was shot in the leg and side as she walked to her home.

Frank Layton, also known as Frank Bedry, 572 John, was shot in the elbow after a stakeout at the John Street address. He is under police guard at the hospital.

Chief prosecutor J. W. Anderson is out of town and police are awaiting his return before laying charges, in connection with the shootings.

Interns Beware

Getting in shape for a softball game against interns at Royal Jubilee Hospital are student nurses shown here limbering up on hospital lawn. Nurses challenged interns after being beaten by men in soccer game last fall.—(Wm. E. John)

Appeal for Information

Fire Chief's Car Hit-Run Victim

Saanich Fire Chief J. C. Sutherland has appealed to the public for assistance in the location of a car that hit his at high speed on the Patricia Bay Highway Monday and did not stop.

Sutherland

Chief Sutherland and his wife were headed for the Vancouver ferry at about 8:30 a.m. At Haliburton Road, a line of Victoria-bound traffic came toward them.

"One of the cars in the line started to cross the centre line into our northbound lane," Chief Sutherland said. "Naturally I thought he would pull back into his lane when he saw us approaching from the opposite direction.

CLOSING SPEED

"By the time I realized he was not going to pull back it was all over, we were both travelling at about 50 miles an hour. Our closing speed was 100 miles an hour. I had no time to take any evasive action."

The other car hit Chief Sutherland's back bumper and rear fender but the chief did not lose control of his car. The other car continued in the wrong lane for a short distance and then pulled back into the proper lane but did not stop, Chief Sutherland said.

He asked that anyone with information about the incident contact him or Saanich police at 388-4321.

Big Rig Draws Big Wigs

Ready for commissioning ceremony at Victoria Machinery Depot's Dallas Road plant at 3 p.m. today is $10,000,000 offshore oil drilling rig Sedco 135-F, which will begin probing for oil this year off west coast of Vancouver Island. About 400 invited guests are expected to attend commissioning.—(Jim Ryan)

Betty

Seen In Passing

Betty Nagy writing an order for dry cleaning . . . (A counter clerk at a cleaning plant she is single and lives at 1388 Hillside Avenue. Her hobbies are dancing and reading.) . . . Susan Murphy trying to get a good picture of her second baby . . . Sharon Lowe watching a movie . . . John Terry watching a hockey game . . . Bob Gill blowing a new horn . . . Joe Johnson changing a tire . . . Ron Olding riding his motorbike . . . Diane Richards eating . . . Tony Wilson hobbling along on one leg . . . Sue Kennedy walking home . . . Martin Springett getting a new job . . . Harold McKenzie settling down to married life . . . Tom Mace off to Expo . . . Les Gill building a fence to keep out the birds . . . Heather Carter selling shoes . . .

Six-Mill Increase Faced by Sidney

Sidney council's preliminary budget shows an increase of six mills over last year.

At two sessions this week, councillors have pared the budget to some $350,000.

Sidney taxpayers will pay 14 mills on the general rate—up two mills from last year, and 30½ mills on the school rate, a four-mill increase.

The budget will be brought up for adoption in the council chamber at 7:30 p.m. Monday.

Town clerk A. N. Farner said Friday the exact figure for the total budget was not available.

Asked what the increase will mean to the average homeowner in terms of dollars, he replied, "I'm too busy to work out that kind of thing for you.

"If the taxpayers want to know they can come into the office and ask, and we'll tell them."

No Helmet, No Ride City Parade Ruling

Police insistence that members of the Victoria Motorcycle Club wear safety helmets during the Victoria Day parade May 22 may keep the motorcyclists on the sidelines.

The club's executive is to meet Monday night to discuss the issue.

The riders have appeared in every Victoria Day parade since the first in 1927 and always in the same uniform—white shirt, black tie, black trousers and no safety helmet.

Last year the motorcyclists rode to the marshalling area wearing helmets and doffed them for the parade.

But a police spokesman said Friday the motorcyclists will have to wear them throughout the parade this year if they want to appear.

The Motor Vehicle Act makes it an offence for a motorcyclist to ride without wearing a safety helmet.

Go to Bear Hill

The younger section of the junior branch of the Victoria Natural History Society will meet at 1:30 p.m. today, for a field trip to Bear Hill, off Oldfield Road.

Time Changes

Public viewing times at the Dominion Astrophysical Observatory on Little Saanich Mountain have been changed to comply with daylight saving time. Viewing will be from 9 to 11 p.m. Saturdays.

Murder Try, Rape Cases On Docket

Victoria's spring assizes will begin May 15 with the trial of Kenneth Wayne Ingram on a charge of attempted murder.

The judge has not been named and the schedule of trials not firmly fixed yet.

Ingram was charged following a shooting affray at the Sidney RCMP office. He will be defended by Lloyd G. McKenzie, while Louis F. Lindholm will be crown counsel.

Also to stand trial during the assizes is Stephen Kaminski, charged with forcible entry, and Paul Willard Franklin, accused of rape.

Depending on the outcome of his preliminary hearing next Tuesday, Orlando Trozzo may stand trial for the murder of Mario Fata, Victoria pizza parlor operator shot to death April 8.

Manpower Chief Stresses Schooling

Premature Paycheque 'Trap'

Stay in school and don't let the weekly paycheque blind you, Victoria's manpower centre manager warned students Friday.

* * *

"We are approaching the time of year when students seek summer employment, and having had the tremendous satisfaction of receiving a weekly paycheque many are tempted to continue working," George Bevis said.

He observed that many students quit school without considering the fact they will be trapped in the unskilled labor group with little chance of breaking out.

* * *

"Nothing is more tragic," he said, "than to see a young person, who is capable of better things, quit school before he reaches the standard of education required for a job with a reasonable future."

He emphasized that in almost every field of employment there is an increasing demand for technicians and skilled operators.

"These all require various levels of secondary or university education as an entry requirement."

Mr. Bevis suggested parents join with teachers to consider a student's potential and then work together to encourage his continued study until his initial capacity is reached.

Ann Landers

Dear Ann Landers: Recently you made the statement that people who treat animals as if they were humans ought to have their heads examined. I have lived among both animals and people for a good long time and I am in favor of treating animals BETTER than people simply because they deserve it.

When I was a young woman, I had the ridiculous notion that any husband was better than none, so, like a fool, I married the first man who asked me. To my everlasting credit, I recognized my mistake early and got rid of the lying, cheating tyrant. I am presently enjoying the companionship of a cat.

Now I am a queen in my home instead of an unpaid servant. I get affection when I want it and if I wish to be left alone, I need make no apologies. My cat is far more considerate and loyal than that heel who swore before God and man to cherish me 'til death do us part.

Did you hear of the old maid who said she didn't need a husband because she had a parrot who swore, a fish who drank and a cat who stayed out all night? Well, I'm with her.—CONTENT

Dear Con: Any woman who holds such a rock-bottom opinion of men should do some nice fellow a favor and stay single the rest of her life.

* * *

Dear Ann Landers: I am the tramp that "Mrs. Betrayed" wrote to complain about. Every word she said is true. Her description of me was perfect. And, I might, add, her description of herself was perfect, too.

She is indeed attractive, well-groomed, well-educated, a fine hostess and she comes from a very distinguished family. I have no education to speak of. I am not beautiful, I don't know beans about entertaining company, and my family is from nowhere.

So, the question I'd like to ask "Mrs. Betrayed" is this: Why would a man who is married to such a wonderful woman spend time with a tramp like me? —DUMB BELLA

Dear Bella: Because she's there.

* * *

Dear Ann Landers: I am sick at heart as I write this letter. I read this morning where three small children suffocated to death in unused refrigerators. The fear and anxiety suffered by these little ones before they died is too horrible to contemplate. And it was so needless!

Several years ago I remember reading a letter in your column about this sort of carelessness on the part of mothers. You suggested the doors of the old ice boxes and refrigerators be removed. I'd like to improve on your advice if you will permit it.

Please tell mothers to ask the movers to place the old refrigerators with the doors toward the wall. This requires no time or energy, and the children are protected against possible tragedy.

Thank you, in advance for publishing my letter.—CONCERNED GRANDMOTHER

Dear Gran: I still recommend removing the doors. But I am going to address an additional plea to furniture movers the world over — wherever you may be.

Please tack this column up in the garage; the wash room, the warehouse, wherever you think it will get the greatest exposure. The simple act of placing the old unused refrigerator with the doors toward the wall could save hundreds of lives.

Graduation exercises at the Royal Theatre Sunday evening will climax three years of exacting study and hard work for 48 young nurses from the Royal Jubilee Hospital school of nursing. Many of the graduates in this picture are from Victoria and Vancouver Island. From left, in front row, are the Misses Margaret-Ann Elizabeth Hamilton, Wellington; Gail Ann Hood, Mrs. Pamela Margaret Cunningham, Mrs. Pamela Joan Bonnell, all of Victoria; the Misses Lynn Edith Robinson, Nanaimo; Wendy Susan Brinkworth, Victoria; Helen Roberta Delbrouck, Saanichton; Joyce Elaine Cavin, Fanny Bay; Myfanwy Lynne Smith, Victoria; Friederike Jensen, Comox; Corina Ana Falkenberg, Alberni; Joy Rosemary Jenson, Victoria; in back row, are the Misses Barbara Florence Bell, Victoria; Vicki Elaine Melissa, Campbell River; Mary Elizabeth Irvine, Victoria; Wilma Rabien, Sooke; Judith Gail Fisk, Edmonton, Alta.; Joanne Evelyn Thomas, and Brenda Jeanne McCann, Victoria; Judith Anne Brotherstone, Nanaimo; Sharon June Filek, and Hieke van Leusden, Victoria; Eleanor Diane Crichton, Courtenay; Solvejg Krista Lajgaard, Duncan; Anne Marie Kelsey, Nanaimo; Mieni Marietha Colijn, Duncan; Wendy Lynn Cole, Victoria. Not pictured are graduates Mrs. Susan Heather Hanford of Victoria and the Misses Nancy Joan Howatt, Coquitlam, B.C.; Penelope Graham Covernton, and Carol Lee Langdon, both of West Vancouver.—(William E. John)

* * *

A number of young women from the B.C. mainland and other parts of Canada as well as the United States, will be among these receiving their diplomas Sunday evening at Royal Jubilee Hospital school of nursing graduation exercises. They are pictured with several Vancouver Island graduates and are from left, front row, the Misses Nancy Patricia Burke, Ottawa; Margaret Anne Hope, Edmonton; Lynne Ross Maxwell, Nakusp, B.C.; Mrs. Winona Muriel Wilson, Vancouver; the Misses Linda Darlene Barker, Ta Ta Creek, B.C.; Mary Elizabeth Cameron, Ashcroft; Dawne Arlene Russell, North Vancouver; Ester Margie Kulchyski, Courtenay; Joy Cheryl Dakin, Vancouver; in second row, Christine Ann Brownrigg, San Bruno, Calif.; Janet Allison Eckersley, Cultus Lake; Susan Anne Buxton, Victoria; Dorothy Lynne Huber, New Westminster; Elizabeth Campbell Harold, Vancouver; Marcia Agnes Vine Bell, Ottawa; Sheila Rosamund Green, West Summerland; Ruth Charlotte McCague, Vancouver.

Mrs. Watts President Of Musical Art Group

Annual meeting of the Victoria Musical Art Society was held at the McPherson Theatre with the president, Mrs. S. G. Watts, in the chair.

In the president's report, Mrs. Watts commented on the success of the year both financially and musically She spoke also of the scholarship of $500 which was given by the Society for the first time and which is one of the largest scholarships in Canada presented by a society of this kind.

Members of the board allowed their names to stand for the coming year and are: Mrs. S. G. Watts, Mrs. L. R. Adamson, Mrs. Jean Boyd, Mrs. W. Luck, Mrs. J. Gillespie, Mrs. W. Harrison, Mrs. P. Lovric, Miss Frances Jordan, Miss Mary Adamson, Miss Charlotte Crawford, Miss Wendy Cox, Mr. Douglas Abbott, Mr. William Gregory, Mr. T. L. McMaster.

Following the business meeting a short program was given by the Clairmont Choir directed by Mr. Don Kyle.

Refreshments were served to all present, including the members of the choir. Mrs. H. Thirlwall and Mrs. J. Ingram Smith presided and serviteurs were members of the Board and of the Studio Group.

Canadian Trend

Boutiques Pop Up Like Mushrooms

By MARGARET NESS

TORONTO (CP) — Boutiques are springing up like mushrooms across Canada. They gained their first foothold in Toronto four years ago, arriving from London via New York.

Mostly these small shops stress way-out clothes and go in for gimmicky decor. But some have begun to realize that the age limit of their clientele can be extended upwards into the mid-30s and over by judicious designing or merchandising.

An off-beat name doesn't guarantee boutique success but it catches attention. Toronto has several in this category, among them The Unicorn, Poupee Rouge, The Establishment (obviously tongue-in-cheek), Bizarre and Yum Yum.

Saskatoon has the Dolls' House, for teen - agers, and Piccadilly, which is underground like London's well-known tube line. Winnipeg has The Third Step.

But most owners operate under their own names.

In Toronto, The Unicorn started four years ago in the Village on the fringe of the downtown area, now has a second outlet in Yorkville, just north of fashionable Bloor Street, a franchise shop in West Vancouver, B.C., and will be in Toronto's new downtown Eaglemade venture when it opens this month.

DUAL ATTRACTION

Bizarre also operates in the Village and in Yorkville and plans another shop on Bloor Street. The first Poupee Rouge boutique was opened three years ago on Yonge Street by red-haired Susan Kosovic, who came from England. Now there's a second on Bloor Street.

Also on Bloor is another British import, Pat McDonagh, a recent arrival who owned and ran four boutiques in England. Her The Establishment, opened last December, is part of a new leisurely shopping concept of a continental coffee house and corridor of small open boutiques.

The coffee-boutique idea is also working in Ottawa where Penny Faulkner designs many Mary Quant-type clothes and sells them in a small boutique attached to her husband's coffee house. Patrick and Marika sell their own designs in a boutique above a private art gallery in Ottawa.

The Mr. David boutique in Hamilton has been such a success that a Toronto outlet was added last fall.

BOTH WON AWARDS

A number of haute couture designers, such as John Warden and Mr. Gilbert in Montreal, have opened boutiques. Here they continue to create individual clothes for their older clients, along with racks of their own mod styles at more reasonable prices for the younger set. Mr. Warden comes from Niagara Falls, Ont., and Mr. Gilbert is a native of Montreal.

Both have won Union Label awards in the national collections now sponsored annually by the International Ladies' Garment Workers' Union. Two years ago Mr. Gilbert's evening gown won the best-in-the-show award. Both now sell in the United States. Mr. Warden is even planning a men's boutique.

Occasionally a boutique has a novel conception. Last November Linda Holiday Scott and Hilly Postma started the Piccadilly in Saskatoon because Linda found it impossible to buy size five clothes for herself. Like several other boutique owners, the partners now find they can attract an older clientele than teen-agers or women in their 20s.

Judy Allman Feted At Shower Party

Mrs. J. Carlos, Mrs. C. Hilton and Mrs. R. Allman were co-hostesses at a miscellaneous shower in the Cordova Bay Road home of the former for Miss Judy Allman, whose marriage to Mr. Ian Rankin takes place on June 3.

Cream rose corsage was presented to the bride-elect and pink carnations to her mother, Mrs. J. Allman, and the groom-elect's mother, Mrs. W. P. Rankin.

A decorated laundry basket held the many gifts and a shower cake centred the refreshment table.

* * *

Other guests were Mrs. A. Denton, Mrs. S. Orrick, Mrs. M. Tyson, Mrs. W. Nevison, Mrs. R. Ainscough, Mrs. R. Randell, Mrs. R. Blake, Mrs. M. Grant, Mrs. G. Lindner, Mrs. C. Dickinson, Miss L. Orrick and Miss G. Long.

BIRKS recommends HAGERTY Silver Care

NOTICE

Ex-Pupils and Teachers — Pemberton, B.C. — 1914 - 1942

There will be a Centennial Reunion at Pemberton on July 29 - 30. For details please contact Mrs. Winnifred Fowler, Box 204, Lillooet, B.C. or W. J. Matthews, Bowser, B.C.

PEMBERTON, HOLMES LTD.
1888 GOVERNMENT STREET
Have the Privilege of Offering
a Home in
CADBORO BAY
With Pleasing View of Sunlit Waters

This home is for those who seek a high degree of perfection. From the parquet-floored, wide entrance hall to the 24-foot, panelled living room and down to the last foot of full daylight basement, this home is absolutely immaculate. The sheltered lot is 100x140. There are seven rooms in all. We are asking $29,800, clear title. For details please phone Mr. Simpson, 384-8126, or Res., 385-1369.

ENJOY DRIVING AGAIN
IN A '67 FIAT '850' SEDAN NOW WITH "IDROMATIC"

(850 Sedan)

Enjoy Driving Again—Give up forever the tiring use of clutch and gear shift in Victoria's heavy traffic. Enjoy parking again—never again will you have to pass up that too small parking place near your favorite store. Enjoy receiving (for the first time) at least 40 miles per gallon. A big saving for Victorians Who Know the price of gasoline has gone up again. Enjoy the price—Brand new 1967 model 850 with "Idromatic" ONLY $1967.00 completely equipped. SEE AND TEST DRIVE THE 1967 850 FIAT SEDAN with "Idromatic" now at your IMPORT SHOWPLACE $1967

750 Broughton St.
"Just Down from the Royal Theatre"
384-1161
Brian Holley MOTORS LTD.
"IDROMATIC" NOW AT "IMPORT CAR SHOW PLACE"

JOHN McMASTER CLOTHING
LOW OVERHEAD VALUES

Graduation Suits— Wide choice from $49.95

MADE-TO-MEASURE SUIT SALE
Reg. value $100.00, for $79.50
For those who like the personal touch of a tailor-made suit. Also the Island's largest stock of ready-made suits at ..... $49.95 to $95.00

SPORTS JACKETS — Very large assortment of wool and wool mixes. From $29.95 to $59.50

SLACKS—For men, in wool or wool and terylene. From $12.95 to $27.95

LADIES' DEPT.
New Shipment just in from London, England.
Crimpilene Dresses and Suits — All sizes, washable and crease-resistant. Ideal for travelling. From $19.50

WALKING SUITS in camel hair and Irish tweeds. From $37.50 to $89.50

Sale Prices on Ladies' Suits and coats. From Only $19.95

DONEGAL COATS — Hand-woven. Special from $69.95

LADIES' SUITS—In half sizes and talls, plus our huge collection in regular sizes, large sizes. Special at $49.50

ENGLISH PERMANENT PLEAT SKIRTS
Washable. Special at $14.95 to $16.50

New Shipment—Harris Tweed Coats from England in pastel shades. Special at $75.00

Double Knit Suits on sale at $49.95

Open 6 Days a Week for Your Convenience
1012 FORT ST. PHONE 384-4713
EASY PARKING BY THE DOOR

EATON'S
Custom Rings
Glamorous Glittering Ring Fakery
The Look of Jewels at a Costume Price!

Fake rings are fine . . . but most of them look it . . . that's where these glittering costume rings come in. These settings and stones could almost pass for the real thing. The selection is wide . . . one to go with almost anything in your wardrobe. All offered at a very special price. Come in and see this gleaming collection and save!

Meet the representative from Goodrich Wilkie, who will be delighted to assist you in your selection. She's here to make sure you choose the correct size for your hand . . . colour for your costume. Saturday, May 6th, to Saturday, May 13th.

Special, each 3.88

EATON'S—Jewellery, Main Floor

Save the Beach Department

By EILEEN LEAROYD

A number of phone calls have come in, concerning yesterday's article calling for no more concrete on Victoria's beautiful sea beaches.

The Capital District Improvement Commission stated a few days ago they intend providing a 1,800 foot-long concrete "walk" along the seashore from Cook Street to Clover Point.

This "walk" is to be on the beach at the tide line.

I pointed out yesterday that if it is anything like the "walk" from Paddon around Holland Point to Boyd Street, it will be a road wide enough for a truck. The commission also plans to dump 10,000 yards of rock fill and make a wall on the cliff side. This will obviously obliterate the golden broom that lights up the cliffs, and drive away the birds that nest there.

The beach road created by the commission around Holland Point is a disaster. It has ruined the beach, as the tide comes right up to the road, and there is no place to sunbathe, or for children to play.

There is little enough for children to do in this city, without taking away the beaches.

* * *

A father of two children who lives near Dallas Road phoned me and made the following comments. (He is a prominent citizen.)

"The promenade around Holland Point is monstrous.

"They call it a 'walk'? It's a road 30 feet wide with blacktop paving. All the parts of the beach that used to be sand now are paved. It is no fun for children any more at all, and very few people use it for a stroll because it is so unappealing.

"In the winter time it is as much as your life is worth to take a walk down there because it is so slippery. When the sea tosses around in a storm, it throws seaweed all over the blacktop and it is literally a risk to walk there. It is a mess.

"So there is no summer beach, and it's a winter hazard.

"Where else can the people of Fairfield and James Bay go? Look at Ross Bay, because of the seawall and the concrete no one can stroll there—it should be a lesson.

"Instead of thinking of constructing another monstrosity along the seafront, the Improvement Commission should spend their allocation of money on removing the mess created at Holland Point.

"There are few cities in Canada that possess such spectacular and natural beauty as the wild-looking cliffs along Dallas seafront. We should be thinking in terms of preserving this for generations to come."

* * *

So the situation is actually worse than it first looked. Not only is the beach at Holland Point concrete, it is blacktop too.

Admittedly in the summer, it may be a good place for a walk, but everyone seems to have forgotten those who want to sit or lie on the sand—and the children who like to run barefoot. The only sand left is at low tide times.

So come on.

If you think we should keep concrete roads off our beaches write to the **Victoria City Council**, or me, c/o **The Daily Colonist**, or sign the form below and mail it in.

Please don't give us concrete beaches, we wish to preserve the natural beauty of our seashore.

Signed .....

Women members attending the 11th annual convention of B.C. Wildlife Federation in the city this week were entertained at a sherry party at the Empress Hotel, Friday morning. Among those attending were, from left, Mrs. Edith Pearson of Marpole-Richmond Club; Mrs. M. Bezanson, wife of president of the Lower Mainland Zone; Mrs. Martha Briggs, North Surrey Fish and Game Club, and Mrs. Ethel Smithers, Burnaby Fish and Game Club.—(Jim Ryan)

Nan Dufour Wins Prize In Nursing

Mrs. J. C. B. Keane, president of the Woman's Auxiliary to the Royal Jubilee Hospital, will present the Lena Mitchell Educational Award to Miss Nan Dufour at the hospital's school of nursing graduation exercises in the Royal Theatre Sunday. Miss Dufour has been accepted for advanced studies at McGill University, Montreal, in September.

* * *

This announcement was made at the recent meeting of the auxiliary in the hospital. During the meeting it was reported that 2,801 dressings had been made during April, and the maternity project had realized the sum of $27.30.

It was voted to give the annual donation of $100 to the Student Nurses' Association.

* * *

Wednesday, the auxiliary entertained at a tea in Eaton's board room for Mrs. M. E. Love. The honor guest, who recently retired as resident supervisor of the hospital's nurses' residence, was presented with a china floral table centrepiece.

Mr. and Mrs. W. Davidson, Inskip Street, announce the forthcoming marriage of their youngest daughter, Gloria Gayle, to Mr. Robert Metzer, son of Mr. and Mrs. W. Metzer, Port Arthur, Ont. The wedding will take place in St. Helen's Anglican Church, Vancouver, at 7:30 p.m. Friday, May 19. Canon Robinson will officiate. Miss Davidson is a home economics graduate of UBC.—(Campbell)

Nikolaisen-Kermode

Bride Carries Roses

A street-length dress of delicate white lace over taffeta was worn by Mary Louise Kermode, when she became the bride of William Ernest Nikolaisen.

The dress was fashioned on A-lines. The long sleeves featured scalloped detail at the wrists and giving back interest to the dress was a large flower at the waist. Her short bouffant veil misted from a white satin pillbox headpiece, accented with a white bow. She carried red roses and ivy in her bouquet.

Rev. Robert J. D. Morris heard marriage vows uniting the daughter of Mr. and Mrs. E. G. Kermode, 849 Princess Avenue, and the son of Mrs. L. Nankivell, 3143 Stevenson Place, and the late W. O. Nikolaisen. Mr. Kermode gave his daughter in marriage.

The bride's only attendant, matron of honor Mrs. D. Osolin, was in an A-line dress of blended jade green and powder blue cotton brocade, topped with a matching jacket. She wore a matching blue flower in her hair and carried a bouquet of yellow marguerites.

Jim Stevenson was best man and ushering guests were David Hallstrom and Bill Kermode.

Red roses topped the three-tier wedding cake which centred the head table at the reception following in Holyrood House. William Osolin proposed the toast to the bride.

For travelling on honeymoon up-Island, the new Mrs. Nikolaisen donned a suit of Tahiti blue, accented with beige accessories. Her corsage was of orchids.

Victoria Tire 1c Sale
Continues
Till Sat.
MAY 6th

Next Week is Animal Week, But Every Week Is Animal Week At
THE GOOD SHEPHERD SHOP
890 Fort Street
And it is your kindness that makes it so. Won't you please remember us when you spring clean . . . furniture, china, books, clothing or any saleable article. Phone for pickup—385-4041.

SOCIAL AND PERSONAL

Centennial Golf will be the theme of the annual spring ball of the Royal Colwood Golf Club this evening. Among the many who will be attending the gala formal affair will be Dr. and Mrs. R. O. Croll, Dr. and Mrs. M. Fisher, Mr. and Mrs. P. Carrodus, Mr. and Mrs. G. Stelck, Mr. and Mrs. Noel Morgan, Mr. and Mrs. Jack Maybie, Mr. and Mrs. E. Cuppage, Mr. and Mrs. A. deSylva, Mr. and Mrs. L. Leisch, Mr. and Mrs. B. Thompson, and Mr. and Mrs. C. Margerison.

* * *

Surprise Shower

Miss Susan Jones entertained at a surprise shower in her Pandora Avenue home for Miss Barbara Robinson whose marriage takes place today. Pink rose ribbon corsages were presented to the guest of honor and her mother, Mrs. Gordon B. Robinson. Guests were Mrs. R. H. Jones, Mrs. J. Warr, Mrs. R. Jones, Mrs. C. Braithwaite, Mrs. G. W. Robinson, Mrs. P. Braithwaite, Mrs. C. W. Braithwaite, Mrs. H. Bird, Mrs. W. Devlon, Mrs. R. Ford, Mrs. G. McNaught, Mrs. W. Rumpel, and the Misses Elaine McKay, Sandra Barge, Maureen Ford, Barbara Armstrong, Sharon Bird, Karen McNaught, and Kathy McNaught.

* * *

Christening Ceremony

The infant son of Mr. and Mrs. John W. Carlos, 4761 Cordova Bay Road, was given the names of John Steven, at a christening ceremony in St. Mark's Anglican Church. Canon Robert Willis officiated at the ceremony. Godparents are Miss Judy Allman and Mr. Bruce Carlos. Paternal grandparents are Mr. and Mrs. J. O. Carlos and maternal grandparents are Mr. and Mrs. J. C. Hilton, all of Victoria. A christening cake was served at the reception held at the home of the baby's parents.

Dogwood Festival

At the recent meeting of women's auxiliary to the Veterans' hospital arrangements were made for the annual Dogwood Festival to be held June 23 in the hospital grounds. Mrs. R. Cooley and Mrs. P. Newman were appointed conveners.

Members learned that June 11 has been proclaimed Veterans' Week. President Mrs. F. R. Roberts presided at the meeting.

Mrs. H. F. Jarvis reported 15 birthdays and Mrs. D. MacPhail Mrs. J. R. Scott and Mrs. J. K. Murray visited 257 patients and distributed $70.88 worth in comforts.

COUNCIL OF WOMEN

Victoria Council of Women will meet Monday, May 8 in the Century Inn, 603 Pandora Ave. Business meeting followed by discussion period.

Mr. and Mrs. Percy A. Hawes, 2698 Topp Avenue, announce the forthcoming marriage of their younger daughter, Berna Marcelene Hawes, to Mr. Imre Peter Rokus, Vancouver, B.C., son of Mr. and Mrs. Imre Rokus, Hungary. The wedding will take place June 10, at 2:30 p.m. in St. Patrick's Church, with Rev. A. E. Leonard officiating.

Join Now
THE NEW
RACQUET CLUB OF VICTORIA
will be available for you and your family to enjoy June 1st.

- Skating
- Curling
- Tennis
- Badminton
- Squash
- Lounge Facilities
- Restaurant

and in the near future . . .
- Swimming

See for yourself by driving past the club at Ruby Road and Gordon Head. Stop and talk to the manager for membership details or phone him at 477-1801.

Mail this coupon for brochure and further information to
The Racquet Club of Victoria
3964 Gordon Head Road

NAME .....
ADDRESS .....
PHONE No. .....

Bridal Shower

Montague BRIDGMAN LTD.
China · Crystal · Gifts
911 Government St. Phone EV 3-0821

A decorated wishing well held gifts for bride-elect Miss Barbara Hodgson when she was entertained at a surprise miscellaneous shower in the Chesterlea Road home of Mrs. Garry Allen, who was co-hostess with her mother Mrs. Kay Deaville.

The bride-elect was presented with a corsage of pink carnations. Her mother, Mrs. W. Hodgson and the groom's mother, Mrs. Ralph Holt also received corsages of pink and white carnations.

Among the guests were Mrs. F. Wheeley, Mrs. O. Deaville, Mrs. F. Hall, Mrs. S. Wagg, Mrs. R. Sorenson, Mrs. M. Gregory, Mrs. C. Gregory, Mrs. V. Morantino, Mrs. J. Musgrave, Mrs. G. Knill, Mrs. G. Holt, Mrs. M. Sabourin, Mrs. B. Dennis, Mrs. M. Hodgson, Mrs. M. Young, Miss Marlene Holt, Miss Sylvia Wheeley, Miss Sylvia Knill and the Misses Sue and Diane Hodgson.

Club

MOTHERS' DAY TEA

Junior Orange Lodge will hold a Mothers' Day Tea from 2 to 4 today in the Douglas Room at the Bay. There will be a sale of homebaking.

THIS IS TROISTER IN BLACK & WHITE...
just wait 'til you see Troister in
LOVING COLOR
Style No. 419
Troister
Available at leading Furniture stores everywhere
Write for FREE CATALOGUE
Troister & Co. Ltd.
105 Wingold Ave.
Toronto 19, Ontario

In Our 64th Year
1130 Douglas St.
Phone 384-0561
Saba Bros Limited
Fashion Swimwear for '67

Saba's

Choose your suit from a fabulous collection of elegant one-piece, lady-like 2-piece, high-styled novelties or brief bikinis. Colours and prints are exotic, fabrics are magic and Saba's personal service excellent to assist you in your choice from famous makers.

Sketched:

Bikini of sheared velvalure; rose or emerald. Sizes 8 to 14 ..... 19.00
One-piece with low plunge neckline and boy leg. Sizes 10 to 18 ..... 24.00
Two-piece tunic suit; hand-screened printed trico top over nylon double-knit pant; orange or turquoise combo. Sizes 10 to 18 ..... 18.00

Available at all 4 Saba's stores.
CHARGE IT! New accounts opened in minutes.

386-2121 CLASSIFIED WANT ADS 386-2121

AFTER-HOURS TELEPHONES

11:00 p.m. to 7 a.m.
383-6369

Sports, 383-7080

Editorial, 383-4690 or

Circulation, 383-6725

BOX REPLIES

All replies to private box numbers available from 8:00 a.m. to 6:00 p.m. Monday to Friday inclusive.

• • •

OFFICE HOURS

Classified Counter, 8:00 a.m. to 6:00 p.m. Business Office, 8:00 a.m. to 5:00 p.m. Monday to Friday inclusive.

CLOSED SATURDAY

• • •

TELEPHONE HOURS

8:00 a.m. to 5:00 p.m. Monday to Saturday inclusive.

• • •

CLASSIFIED COPY DEADLINES

Regular classified advertisements must be placed at the counter, 818 Broughton St., by 12 noon, on the day prior to publication, except Monday for Friday insertion, for which the deadline is 9:30 a.m. Monday. Saturday is the deadline for Monday insertion.

All classified post-counter copy must be in the newsroom of Victoria Press Ltd., 2621 Douglas Street, by 4:30 p.m. on the day prior to publication, with the exception that copy for Sunday Outlook must be in by 4:00 p.m. Friday.

FULL COVERAGE CLASSIFIED RATES

Six per line per weekday. Six per line for three consecutive days: $5.25 per line for six consecutive days. Minimum advertisement five lines wide. $2.00 minimum charge on advertisements placed by telephone. Contract rates on application.

(Above Rates apply in B.C. only)

Birth Notices, $2.00 per insertion.

Marriages, Engagements to be insertion Notices, Cards of Thanks, Death and Funeral Notices, and resolutions, $2.00 flat insertion and $2.00 additional insertion. Each additional time, 50c daily.

Births, Deaths, Marriages, Engagements, In Memoriams Notices, Cards of Thanks not accepted by telephone.

TERMS OF PUBLICATION

The Victoria Press Ltd. does not be liable for non-insertion of any advertisement, or the amount paid for such advertisement.

In the event of an error occurring the liability of Victoria Press Ltd. does not exceed the charge for the space initially occupied by the item in error.

All claims on error in subscription must be made within 12 hours thereafter and if not made shall not be considered. No claim will be allowed after 7 days. Incorrect insertions not the errors we admit lessen the value of the advertisement.

An omission of one or more consecutive Advertisements will be charged with appropriate short rate.

All Advertising copy will be subject to the approval of the Victoria Press Ltd. who reserve the right to edit, revise or reject any copy.

While every endeavor will be made to forward replies to box numbers to the advertiser as soon as possible, we accept no liability in respect of loss or damage alleged to arise through either failure or delay in forwarding any replies, however caused, whether by negligence or otherwise.

CIRCULATION REPRESENTATIVES

Downtown, Chinatown
Fairfield, Rockland
Lake Hill, Quadra, F. Estquimalt, Victoria West
N. Alberni, Mrs. A. Hines, 723-8171
Sooke, Mrs. L. Lakey, 642-2182

SUBSCRIPTION RATES

Wherever carrier service is established (City limits) 45 cents per week; 2.25 per month; 25 cents single copy.

By mail, Canada and British Commonwealth, one year, $18.00; six months, $10.00; three months, $6.00; single month, $2.00. U.S.A., Australia and Foreign, $3.25 per month.

Authorized as second-class mail. Post Office Department, Ottawa.

Member of Audit Bureau of Circulations

United States representatives: MEANOR & CULLER, INC. New York, Chicago, Detroit, Cleveland, Atlanta, San Francisco, Los Angeles.

DUNCAN BUREAU
PHONE DUNCAN 746-4126

Duncan Chamber of Commerce Bldg., 79 Trunk Canada Way. Office hours 9 a.m. to 5 p.m. Monday to Friday inclusive.

INDEX TO WANT AD HEADINGS

	Classification No.
Acreage for Sale and Wanted	126
Announcements	1
Antiques	51
Apartments to Rent, Furnished	120
Apartments to Rent, Unfurnished	121
Apartments and Suites for Sale	125
Apartments Wanted	122
Auto Body and Painting	100
Auto Repairs and Service	101
Auto Financing and Insurance	102
Banks, Mortgages and Debentures	61
Bicycles	103
Births	1
Boats and Marine	80
Building Supplies	63
Burial Parks	15
Business Opportunities	140
Business Opportunities Wanted	141
Business Personal	82
Business Service and Directory	36
Cards of Thanks	6
Cars for Sale	100
Cars and Trucks Wanted	112
Chicks, Poultry, Hatching Eggs, Supplies	81
Church Pews	65
Combs Rooms and Meetings	19
Commercial Properties	130
Compliment and Rest Homes	139
Coupons, Coupons, Glamour Stamps	37
Courts	5
Country Homes and Properties	135
Cottages to Rent	123
Cottages for Sale	124
Dentist	38
Deaths, Funerals and Lodge Notices	5
Education	42
Employment Wanted	35
Engagements	2
Exchange Real Estate	147
Farms for Sale and Wanted	130
Farm Implements	83
Female Help Wanted	26
Fuels	84
Foreign Import and Sports Cars	101
Fuel	84
Funeral Directors	10
Furniture	85
Garage Supplies	86
Gulf Islands Properties	136
Halls, Stores and Offices to Rent	127
Heavy Equipment	87
Hotels	16
Housekeeping Rooms to Rent	119
Housekeeping Rooms Wanted	118
Houses to Rent, Furnished	122
Houses to Rent, Unfurnished	123
Houses Wanted to Rent	121
Houses for Sale	129
In Memoriam	9
Listings Cancelled	149
Livestock and Supplies	80
Lost and Found	20
Lumber	88
Male Help Wanted	21
Male or Female Help Wanted	27
Marriages	3
Mortgages Loans and Insurance	60
Moving and Storage	90
Musical Instruments	91
Music Teachers	92
New Car Dealers	99
Parts, Accessories	100
Personal Loans	60
Personals	7
Pets and Supplies	82
Plots to Wed	135
Professional Services	38
Property for Sale	128
Property Wanted	129
Publications	93
Revenue Properties	130
Revenue Properties Wanted	132
Rooms to Rent	117
Rooms Wanted	118
Situations Wanted (Female)	30
Situations Wanted (Male)	31
Situations Wanted (Male or Female)	32
Sporting Goods	77
Stoves and Furnaces	87
Soaps	94
Tires	95
Teachers Wanted	27
Tenders	97
Tents for Rent	98
Tourist Accommodation	119
Travel	39
Trailer Coaches	100
Trailers and Trailer Parks	115
Trucks	100
TV, Radio Sales and Service	68
Vacation Cottages	118
Wanted to Rent, Miscellaneous	37
Wanted to Borrow	160
Wanted to Buy Houses	128
Waterfront Properties	138

PHONE DIRECT 386-2121 TO PLACE YOUR CLASSIFIED AD

1 BIRTHS

POTTER—Born to Lee and Fern Potter, 7 Skidmore Rd., at the Royal Jubilee Hospital on May 5, 1967, a daughter, Tiffany Faye. 4 lbs. 15 oz.

2 ENGAGEMENTS

GIROU-SMITH — Mr. and Mrs. R. Girou of Fernie, B.C., wish to announce the engagement of their daughter, Paulette Fern, to Craig Andrew D. Smith, eldest son of Mr. and Mrs. W. T. Smith, 1969 Cedar Hill X Rd., Victoria, B.C.

3 MARRIAGES

MOYES-RYAN—Married at St. Patrick's Church on April 29th, by Rev. Father Costello, Christina Ryan, daughter of Mr. and Mrs. Austin Ryan, 1708 Ryan, to Mr. Robert Moyes, son of Mr. and Mrs. Arthur Moyes, 128 Menzies.

5 DEATHS AND FUNERALS

BROPHY—In Victoria, on Wednesday, May 3, 1967, Miss Mary Loretta Brophy, of 850 Cook St. She was born in Ottawa, Ont., and had resided in Victoria for the past two years. Prior to coming to Victoria, she was a resident of Regina, Sask. She leaves 3 brothers, Patrick, of Victoria, Leo, 2nd Div., Lawrence, Regina, 3 sisters, Mrs. Dorothy Sproule, Victoria, Mrs. Marjory Strathdee, Calgary; 11 nieces and 5 nephews. Prayers will be said on Friday evening at 7:00 p.m. in Chapin's Funeral Chapel. Funeral services will be conducted from St. Andrew's Cathedral on Saturday, May 6, at 2:00 p.m., followed by interment in Royal Oak Burial Park. Flowers gratefully declined.

EARL—Suddenly at Penny Lake, Okanagan Range, B.C., May 3, 1967, Donald Earl, in his 81st year. Born in Vegreville, B.C., predeceased by his wife Annie last year after a residence of 60 years at Penny Lake. Partner in Crabtree Creek Logging Co., past year operating at Campbell River. Survived by his parents, Mr. and Mrs. Raymond C. Earl, Okanagan Lake; grandmother, Mrs. Emmy Weaks, Okanagan Lake; several cousins. Funeral service will be held from the Hirst Funeral Chapel, Duncan, Tuesday, May 8, at 2:30 p.m. with Rev. E. M. Scott officiating, followed by cremation.

EVANS—In Victoria, B.C., on May 3, 1967, Mr. Horace David Evans, age 69 years. Born in Llandyfan, Wales and had been a resident of Victoria for the past 41 years, residing at 3186 Harold Street, formerly of Kimberley, B.C., where he was employed by Cominco. He survived by his loving wife, Dorothy, at home; his mother, Mrs. Agnes Evans, Blackpool, England; brother, Clayton, Kimberley, B.C.; sister, Mrs. Bert (Mary) Jennings, Swansea, Wales; Mrs. W. (Ida) Wilson, Blackpool, England. Services will be held in the Sands Mortuary Limited "Memorial Chapel of Colonial" on Monday, May 8, 1967, at 2:00 p.m. Cremation to follow. Interment in Royal Oak Burial Park.

FONG MOON JUNG—On April 28, 1967, in Victoria, B.C., Fong Moon Jung, in the 81st year, of 535 Herbert Road. Born in China and a resident of Victoria for the past 50 years. Formerly of Vancouver, B.C. He leaves his wife, in China; two sons, Wallace and Harvey of Victoria. Funeral service will be held on Monday, May 8, at 10:00 a.m. at the Thomson and Irving Funeral Chapel, Rev. C. T. Chow officiating, followed by interment in the Royal Oak Burial Park.

FRASER—Suddenly at the residence on May 4, 1967, Mr. John Beverley Fraser, of 2016 Cook Street, aged 73 years. Born in Victoria, B.C., and lived here all his life. Formerly of Victoria and Vancouver Island. Survived by his wife, Dorothy; one son, Charles, of Victoria; 2 daughters, Mrs. George (Eileen) Pearson and Mrs. R. (Betty) Crawford both of Victoria; 11 grandchildren; 3 brothers, V. Arnold Brown of Victoria, and Roy on the prairies; 2 sisters, Mrs. Clara Green and Mrs. Ivy on the prairies; also relatives in Vancouver. Funeral service will be held in McCall Bros. FLORAL CHAPEL, Alameda and Vancouver Sts., on Monday, May 8, at 2:30 p.m. Rev. R. Maley officiating. Interment at Memorial Gardens.

5 CARD OF THANKS

We wish to express our sincere thanks and appreciation to our many relatives and friends who were so good to us during our recent bereavement in the loss of a loving husband and brother-in-law. Our thanks also for the beautiful floral tributes.

—Mrs. Mary Newton; Mr. and Mrs. Percy Mackereth.

To all our many dear friends who offered such helpful words of sympathy and floral offerings.

There could be no finer tribute for one so wonderful.

Our warmest thanks go out to all the staff of St. Joseph's Hospital. To the staff of A-1 a special thank you and to Doc Patterson, Michael Taylor, — Gordon Hay, Gerald Jones Cooper.

I am deeply grateful to all my dear friends and neighbors for their sympathy and words of kindness — particularly to Mr. and Mrs. W. McMichael who were there when I needed them most. Also my thanks to the staff of Jubilee Hospital, Royal Canadian Legion and to Public Schools for the sympathetic and comfort.—Mrs. J. H. Tomkins.

9 IN MEMORIAM

MUNRO—In memory of a dear friend, John Munro, who passed away May 6, 1958.

His smiling way and pleasant face
Are a pleasure to recall;
He had a kindly word for each
And did behave by all.
Sunny day we hope to meet him,
Some day we know not when.
To clasp his hand in the better land
Never to part again.

Always remembered and always cherished by his son, Lorne and all his family friends.

MUNRO—In loving memory of our dear son and brother, John Munro.

Two years have passed since that sad day
The one we loved was called away.
He never failed to do his best,
His heart was true and tender,
His loving ways and smiling face
With love and sadness we recall.

—Remembered by Mom, Dad, Clarence and Fred.

STEVENS—Daily May.
In 56:12. No words, no thoughts can fill until.
—Guy.

OSGOOD—In loving memory of my dear husband, Harold Osgood, who passed away May 6, 1956.

What would I give to clasp his hand,
His voice here to see,
To hear his voice and see his smile,
That meant so much to me.
—Ever remembered by his wife Maud.

TURNBULL—In loving memory of our dear husband and father, William Hutchison Turnbull, who went to be with his Lord, May 6, 1966.

His smiling way and pleasant face
Are a pleasure to recall;
He had a kindly word for each
And did behave by all.
Sunny day we hope to meet him,
Some day we know not when.
To clasp his hand in the better land
Never to part again.
—Ever remembered by his loving wife and family.

10 FUNERAL DIRECTORS

THOMSON & IRVING
Funeral Chapel
Est. 1911 Formerly of Winnipeg
A Dignified and Understanding Service at Moderate Cost
PRE-NEED AT NEED
SHERMAN
1625 Quadra St. Phone 384-0822

5 DEATHS AND FUNERALS

PASCOE—In Winnipeg, Manitoba, on May 3rd, 1967, Harry Pascoe, aged 85 years, late of Victoria, B.C. Born in Cornwall, England, Harry came to Canada 60 years ago and was associated with John Bertram & Sons, Winnipeg, before retiring to Victoria 19 years ago. He leaves two sons, Lloyd and Arthur in Winnipeg, two daughters, Mrs. D. (Muriel) Reid of Winnipeg, Mrs. R. (Ruth) McLeod of Vancouver, 8 grandchildren, 8 great-grandchildren. Mr. Pascoe was a Life member of St. John's Lodge No. 4, AF and AM, Scottish Rite, Khartoum Temple, Winnipeg. Graveside service will be held at the Royal Oak Burial Park on Saturday, May 6th at 1 p.m. Rev. A. E. Dickson officiating. Thomson & Irving Funeral Directors in charge of arrangements.

QUON JUNE—In Victoria, B.C., on May 1, 1967, Quon June, in his 62nd year, of 1224 Princess Street, born in China and a resident of Victoria for the past 40 years. He leaves his wife, a son, Tony and daughter, Miss Sharon Quon of Victoria. Funeral services will be held in the Thomson and Irving Funeral Chapel on Saturday, May 6, at 2:00 p.m., Rev. T. Chow officiating, followed by interment in the Royal Oak Burial Park.

WILLIAMS—Suddenly on May 4, 1967, Mary Frances, age 61 years, of 1159 Balmoral Road. Beloved wife of Ivor Williams, officer, Department Royal Oak Burial Park. Survived parking adjoining the chapel.

WILLIAMS—Suddenly on May 4, 1967, Mary Frances, age 61 years, of 1159 Balmoral Road. Beloved wife of Ivor Williams, officer, Department Royal Oak Burial Park. Survived parking adjoining the chapel.

GEE—At St. Joseph's Hospital, on May 3, 1967, Mrs. Nancy Gee, age 81 years. Born in Victoria, B.C., and had been a resident of Victoria for the past 78 years, residing at 637 Cornwall Drive. Survived by her husband, George and daughter, Carol, at home; nephew, two brothers and sister in Victoria, B.C.; and sister in Calgary, Alta. Services will be held in the Sands Mortuary Limited "Memorial Chapel of Colonial" on Saturday, May 6, 1967, at 1:00 p.m. Rev. Ken Ellis officiating. Interment in Royal Oak Burial Park.

LARSEN—In Victoria, B.C., on May 3, 1967, Mr. Frederick Larsen, aged 72 years. Born in Norway and had been a resident of Victoria for the past 41 years, residing at 1962 St. Ann Street. Survived by his daughter, Mrs. W. N. (Vera) Hobson, 1962 St. Ann Street; 2 grandchildren; brothers, Alfred, Chris and Ross, Victoria, B.C.; two sisters in Norway; nephew Walley C. Larsen, Nanaimo, B.C. Services will be held in the Sands Mortuary Limited "Memorial Chapel of Colonial" on Saturday, May 6, 1967, at 2:00 p.m. Cremation to follow. Interment in Royal Oak Burial Park.

TEMPLE—At Victoria, B.C., on May 1st, 1967, Gordon Temple, of 2016 Verner Ave., formerly of Terrace, B.C. Survived by two brothers, Edward and Cecil Temple, of Terrace. He was a member of the I.O.O.F., and the B.P.O. Elks of Terrace. Funeral service Saturday at 2 p.m. in HAYWARD'S FUNERAL CHAPEL, 764 Broughton St., Rev. H. Whitmore officiating. Interment Royal Oak Burial Park. Survived parking adjoining the chapel.

WILLIAMS—Suddenly on May 4, 1967, Mary Frances, age 61 years, of 1159 Balmoral Road. Beloved wife of Ivor Williams, officer, Department Royal Oak Burial Park. Survived parking adjoining the chapel.

10 FUNERAL DIRECTORS

McCALL BROS.
Funeral Chapels
1439 Vancouver Street
385-4405 — 385-4406 — 385-4407

Knowledge, dignity and concern for human needs. Advisory service to help with preparing details . . . McCall Brothers

FRIDAY

INNIS, Miss Susan Jane
Accompanied to Vancouver for services.

SATURDAY

SWANSON, Mr. Sven Eugene
1:15 p.m.—FLORAL CHAPEL.

WILLIAMS, Mr. Arthur Percy
2:30 p.m.—ST. DAVID'S CHURCH, Cordova Bay.

ROGERS, Miss Rose Ethel
3:30 p.m.—ST. MICHAEL'S AND ALL ANGELS CHURCH, West Saanich Road.

THORNTON, Mrs. Louisa Jane
4:00 p.m.—FLORAL CHAPEL

TO BE ANNOUNCED

WILLIAMS, Mrs. Jeanette C.
FRASER, Mr. John Beverley
LAIRD, Mr. James
SMITH, Mr. Frank

YOUR COMMUNITY CHAPELS SENSIBLE PRICES
SANDS MORTUARY LTD.
Memorial Chapel of Colonial
Victoria, B.C. 385-7511

CHAPEL OF ROSES
Sidney, B.C. 656-2832

CHAPEL OF HEATHER
Colwood, B.C. 478-3821

Established 54 Years

HAYWARD'S CHAPEL
"A GOLDEN RULE SERVICE"
386-3505
734 Broughton St.
A. W. FRANCIS W. R. HAYWARD

CHAPLIN'S FUNERAL CHAPEL
Kindness — Courtesy — Service
1153 Fort 384-5917

11 MONUMENTAL

MORTIMER'S
MONUMENTAL WORKS
ESTABLISHED 1891
"The Finest in Craftsmanship"
655 David Street 385-6431

STEWART MONUMENTAL WORKS LTD. Monuments since 1908
1498 May Street 384-9422

12 FLORISTS

In Victoria It's
BALLANTYNE'S
For Flowers
384-8555; Night, 478-2873
"Flowers By Wire"
900 Douglas St.
Opp. Strathcona Hotel

PLEASE DON'T GIVE UP SMOKING FLOWERS AND BE SURE
Phone Flower Shop 385-6441.

ARE YOU IN DOUBT
SEND FLOWERS AND BE SURE
Phone Flower Shop 385-6441.

15 COMING EVENTS AND MEETINGS

ELKS
CHARITY BINGO
7:30 p.m.
SATURDAY, MAY 6
EAGLES HOME
737 VIEW ST.
20 Games Admission $1
6 Cards for $2 (Inc.)
5 Extra Games, 25c Cards

Knights of Pythias
CHARITY BINGO
K.P. Hall — 723 Cormorant
Sat., May 6, 7:45 p.m.
20 Games, $1 (inc. 1 card)
Extra Cards 25c — 5 for $1
ALWAYS GOOD PRIZES
Plus Green Card Bonuses
Five Door Draws — And
Good Neighbor Games
5 Extra games 25c Card
FOR PALSIED CHILDREN

THE CATS PROTECTION League Bingo, the Dogwood Building, 1114 Broughton St., Saturday, May 6th, 24 p.m., admission 50c. Balls of some audition, spring, opportunities, books, plants, membership, and literature. Also a birthday sale.

18 AND UP SOCIAL CLUB FOR THE UNATTACHED DANCING SATURDAY, MAY 6, 9 TO 12 P.M. AT THE FALL BROWN MEN GOVERNMENT ST. ORCHESTRA: THE HARMONY FOUR. ALL TICKETS $1, INCLUDING REFRESHMENTS

18 AND UP SOCIAL CLUB UPISLAND BUS TRIP, SUNDAY, MAY 14. DEADLINE BOOKING, MAY 10. TICKETS ON SALE AT DANCE SATURDAY, MAY 6. OR PHONE 384-8144.

THE Y.I.J.E.C. SANCTION DOG show Sunday, May 7, Beacon Hill Park. Entries from 12 noon. Judges: Mrs. P. Forsyth and Mrs. J. Brazier.

11TH "MAY" CELEBRATION Survey Room, 2110 Hillside, Saturday, May 13, 7:30 p.m. Phone 479-7471 or 384-7949 for tickets.

CLUB 25-65 (UNATTACHED) Dance, Newstead Hall, 734 Fort, 8 p.m. every Saturday. Orchestra, refreshments, $1.25. 475-2815.

RUMMAGE SALE
CORNER OF LUBLINE AT HARRIET ROAD.
SAT., MAY 6, 1:30 P.M.

V.O.W. RUMMAGE SALE SATURDAY, May 6, 9 a.m. 1025 Government St.

OLDTIME DANCE, LAKE HILL Hall, 2080 Sparks, Saturday, 9-12. Mr. Ottenbrin Orchestra.

16 PLACES TO VISIT

BIRKETOWN ORIENTAL MUSEUM Shopping in Style.

20 LOST AND FOUND

LOST — FROM HARRIET ST. Black and white lean with, grey markings, answers to name of Rachel, has a week old leg. Reward. 385-6462.

LOST, WEBLER AVE., SIDNEY, female Siamese seal point cat, wearing kittens. Answers to the name Bee. Reward. 656-5625.

LOST — CUSHION COVER (marbles slip cover) at Sunshine Cafe Laundry, Quadra St. Monday, May 1. Finder please 479-2341.

LOST, YOUR PET HOME wanted, found, SPCA. 385-4064.

21 MALE HELP WANTED

MANAGEMENT TRAINEE
Immediate opening for ambitious, neat, alert man in management career with expanding company. Rapid advancement possible. Salary position with liberal benefits. Involves public contact. High school graduate required. Laurentide Finance, 620 Fort St. 385-8141.

21 MALE HELP WANTED

THE CORPORATION OF THE DISTRICT OF SAANICH

FIRE CADETS
FIREMEN

Applications will be received by the Fire Chief, Saanich Fire Department, 760 Vernon Avenue, Victoria, B.C., to Friday, May 12th, 1967, 2:00 p.m. for:

(1) FIRE CADETS
Desirable qualifications:
Canadian Citizen
18 - 21 years of age
Grade 12 Education
Ability to type
19" or taller
100 lbs. and able to meet requirements for Fireman
Ability to meet and talk in public
Shift Work—48-hour week
Salary Range: $302 - $355 per month

(2) FIREMEN
Desirable qualifications:
Canadian Citizen
21 - 27 years of age
Grade 12 Education or other suitable qualifications
19" or taller
Weight minimum 160 lbs.
Applicant must be able to pass medical examination
Starting Salary: $355 per month

Application forms may be obtained from the Office of the Fire Chief at above address.

CANADA MANPOWER CENTRE
WHERE WORKERS AND JOBS COME TOGETHER

DENTAL HYGIENIST is assist in promotion of dental health programme. Must be certified or B.C. in Dental Hygiene, $500 to $611 to start. Apply to [illegible]

MILLER ENGINEERS is operating with 9V11 220 EP engines in 60 foot boats, Sooke job.

TRACTOR AND EQUIPMENT OPERATOR to do various earth moving jobs including grading, $400 per month. Apply to [illegible]

TAILOR to do alterations on men's ready-to-wear. $2.00 hour.

MATE for watchkeeping duties as required in various ships. Master's ticket preferred. Mates B.T. certificate preferred. $5,000 per year.

CARPET LAYER to lay new carpet on large contract. Union rate $5.40 hour.

CANADA MANPOWER CENTRE
1415 Vancouver Street 385-6711

PROJECT INSPECTORS
Dept. of Public Works
B.C. PROVINCIAL GOVERNMENT

SALARY: $417 - $570 per month. Under general direction to supervise building construction by contract according to contract plans and specifications.

Applicants must be Canadian citizens or British subjects and have a thorough knowledge of the techniques, practicals and standards of building construction, considerable working and supervisory experience in large construction projects, ability to deal with contractors and government officials.

For application forms apply DIRECTLY to The Chairman, B.C. Civil Service Commission, 544 Michigan Street, VICTORIA. COMPLETED forms to be returned to 544 Michigan Street, VICTORIA, NOT LATER THAN May 12, 1967.

COMPETITION No. 67-[illegible]

SALESMAN-MANAGER

Active, experienced Encyclopedia salesman for Victoria and District. Will handle New Book of Knowledge, Canadiana, etc. Excellent contract and opportunity with our new 20-month-old company. Must be good worker and leader. Must be a producer and able to organize team. Full appointment book. Late model car. Apply in personal: C. Hardy, Canadian Book Rental, Wed. only, May 10th, 9 a.m. to 12 noon.

Wanted, a salesman who is now covering the area to carry a non-competing line of by the commission method. Prospects in the old page. This is a profitable year-round product and a confidential arrangement can be yours by writing today to: Manager, Set-Sew Enterprises, Postal Station "D", Box 120, Hamilton, Ontario.

RETIRED? BORED?
If you are retired and tired of inactivity,
We have an interesting opportunity for you in a prestige field. Work at your own pace. For more information call 385-4381.

BULLDOZER OPERATOR
Local logging company requires experienced logger to operate machine for yarding, loading and road construction. Wages commensurate with experience. Give particulars as to previous employment etc. to Victoria Press, Box 484.

WANTED
Securities salesman for local well-established company. High returns and unlimited opportunities. Please reply in confidence and direct with Mr. Thomson at Super Rent, Lumber Ltd. for Monday, May 8.

LOCAL TRUCKING EQUIPMENT rental firm requires man for office, to assist in dispatching, receiving telephones. Must have knowledge of city and manipulation equipment. Full company benefits including MSA, group insurance. Please reply to Victoria Press, Box 483.

EXPERIENCED RETAIL SALES clerk for sporting goods and hardware department. Downtown city store. Only top-notch, middle-aged men need apply. Particulars to Victoria Press, Box 484.

EXPERIENCED ELECTRICIAN required. Apply Victoria Press, Box 486 giving name, address, age, experience in trade, wages expected and phone number.

FULL-TIME GOVERNMENT CERTIFIED mechanic for bus service station. Union wages or better. MSA and group insurance available. 385-6661.

GOOD JOURNEYMAN AUTO-bodyman wanted. Top pay and fringe benefits. New, modern shop. Call Duncan 748-6161 days, 748-6179 eves.

SERVICE STATION ATTENDANT for spare time work. Must be experienced in interviewing and handling. Give references to Victoria Press, Box 485.

A LOCALLY ESTABLISHED COMPANY requires a representative for Victoria area. Experience not essential. Above average income and benefits. Victoria Press, Box 484.

COMFORTABLE HOME FOR able bodied pensioner in return for light gardening and small chores. Outside district. Reply Victoria Press, Box 379.

ACCOUNTANT FOR WHOLESALE grocery. Salary in line with experience and qualifications. Statements with accompanying documents. Reply Victoria Press, Box 482.

BARBER — MUST BE CAPABLE of doing hair styling, razor cutting, etc. Permanent for a reliable man. 5½ week guaranteed. All replies confidential to Victoria Press, Box 381.

PART-TIME CAR HOP WANTED. Driver's license required. Apply Fred's Drive In, 1860 Douglas after 5 p.m.

EXPERIENCED CARVAMEN, PH. 386-6267, Saturday and Sunday between 9 a.m. - 5 p.m.

EXPERIENCED COOK REQUIRED. Grill work, broiler and preparation. Full time. 385-5621.

RETIRED MAN OR COUPLE required for 1-yr. apt., must be keen on gardening. Apply Victoria Press Box 486.

CARETAKER. TWO 11-SUITE apartment blocks. 385-5471.

WANTED 3RD-YEAR APPRENTICE carpenter. 384-8545.

21 MALE HELP WANTED

REMUNERATIVE SALES POSITION for executive based, man with a sound direct sales background. Car provided. 385-5832.

23 MALE OR FEMALE HELP WANTED

TRUST COMPANY
2 Salesmen—Salesladies
To complete sales force, full service Real Estate Division requires salesmen or saleslades. Full advertising, parking allowance, M.S.A. fine office with your own desk. Apply in strict confidence to Victoria Press, Box 478.

CAPABLE PERSON WITH DRY cleaning experience to manage small well-established dry cleaning plant. Knowledge of pressing and spotting an asset. Wage commensurate. Write, stating experience and qualifications, to Victoria Press, Box 476. All replies confidential.

HIGH RISE APARTMENT COMplex requires husband and wife team as full-time caretakers. Husband must be fully experienced in maintenance and janitorial work, age 45 and up approximately. Wife receives Apply Victoria Press Box [illegible]

I WOULD LIKE TO CONTACT someone to gather shells for me. I am interested in Pecten Dentatus, large specimens, large Shorthis and other types of large shells that can be found in around the coast. Write to Box 2074, Grand Forks, B.C.

WANTED — MARRIED COUPLE no caretakers, 18-suite apartment, no children, no pets, standard salary, small rent. Reply giving full details and phone number. Reason for [illegible] is moving to Victoria Press Box 419.

MEN FABULOUS CASH AND free gifts selling spices in your spare time. Send $1.00 (refundable) for complete sales kit to: Best Mystery, 1402 Bilthmore, Toronto.

2 WOMEN OR MARRIED COUPLE for casual work. Must be able to handle dogs and horses. Can live in. Good Shepherd Shelter at Mill Bay.

TURN YOUR SPARE TIME INTO money, servicing Fuller customers in your neighborhood. 384-5813 or write Lord Wilham, 3066 Carroll St.

RESIDENT CARETAKER REQUIRED, retired man and wife to look after 32 suite apt., apply Victoria Press Box 468.

EXPERIENCED MARRIED Couple for caretaking in apartment block. Apply Victoria Press Box 480.

DOMESTIC COUPLE TO LIVE-IN. Wife to cook and man to act as butler and assist with gardening. Apply Canada Manpower Centre.

PHONE SOLICITORS ATTENTION: Real opportunity. Call 384-0802 week 4 p.m. 384-1067 after 6 p.m.

WANTED — GERMAN COOK, male or female. 479-2353 between 2 and 3 p.m.

26 FEMALE HELP WANTED

THE CORPORATION OF THE DISTRICT OF SAANICH
CLERK-STENOGRAPHER I
Engineer's Office

Salary Range $300 to $319 per month.

Duties: To assist Secretary to Municipal Engineer. Accurate typing and shorthand essential.

Applicant should have Grade 12 education including courses in typing and shorthand, and experience in general clerical and stenographic work.

Written applications giving particulars as to age, marital status, education and experience will be received by the Assistant to Comptroller, 760 Vernon Avenue, Victoria, B.C. up to 5:00 p.m. Friday, May 12th, 1967.

A COMPETENT QUALIFIED bookkeeper-typist, preferably [illegible] experience. Must be able to meet the public and be capable of preparing statements for member businesses. Excellent working conditions and salary for an experienced person. Apply individual, Victoria Press, Box 445.

ICE CREAM PARLOUR AND light lunch restaurant requires head girl capable of looking after staff and ordering. Only mature applicants need apply. Apply Fine Ice Cream, 1960 Douglas, Mon. to Sat., 9:30 a.m. to 6:30 p.m. Prince Ice Cream, Town and Country.

BE SUCCESSFUL!
Earn a good income close to home. Pleasant, educational and rewarding. Avon Cosmetics quickly puts $$ in your pocket. For information or service phone 385-7345.

BECOME A BEAUTY ADVISOR!
Studio Girl of Canada requires representatives on Vancouver Island to sell quality cosmetics. Personal and local manager equipment and training. Victoria Press, Box 434.

POSITION IN DOCTOR'S OFFICE. Nursing degree preferred. Applicant must have experience in office procedure with some typing and bookkeeping ability. Reply, stating experience, references, age and marital status, to Victoria Press, Box 438.

BOOKKEEPING MACHINE OPERATOR required by financial institution. Previous experience desirable, preferably with N.C.R. machine. Reply with resume of qualifications and salary requirements to Victoria Press, Box 435.

MORE
EXPERIENCED KEY-PUNCH OPERATORS
Required, all shifts available
Top Wages
West Coast E.D.P.
385-1481

PART-TIME CLERK. USED TO public collection experience preferred. Typing essential. Interview 1 p.m. to 5 p.m. Apply 340-1320 Douglas St.

CASHIER-STENOGRAPHER
Required by wholesale company. Cashier-cashier clerk must be fully experienced. Apply with full details to Victoria Press, Box 482.

HAIRDRESSER WITH EXperience in hair pieces and wigs. Salary is negotiable. Blue Beauty and Wig Salon, 702 Yates St.

EXPERIENCED CHILDREN'S shoe fitter. Reply giving experience and references to Victoria Press, Box 425.

FULLY EXPERIENCED DINING room waitress. Interior decorator suits. Apply Bellett Restaurant, 840 Montreal St.

WOMAN REQUIRED FOR dining room, Sidney Inn, Lambier Ltd. Location, Quadra at Reynolds. 479-2195, Mr. Young.

FURNITURE MANUFACTURER requires an experienced upholstery cutter. Top wages. Reply Victoria Press Box 421.

WOMAN TO BABY-SIT MON., Wed., Fri., 3 children, 2 school age. Cook-Shelbourne area. 386-8431 after 6 p.m.

HOUSEWORK (OCCASIONALLY) Ten Mile Point area. Transportation. Evenings or hours to suit. Reply Victoria Press, Box 431.

HOUSEKEEPER COMPANION for elderly lady in Sidney. Live in. Light housework duties. 385-8455 or 656-2268.

LIVE-IN HOUSEKEEPER FOR small rest home. Phone after 12 noon. 592-5421.

MAID FOR SMALL REST HOME. 3 days a week. Near city centre. Apply Canada Manpower Centre.

TO START MAY 15. LIVE-IN housekeeper for motherless home. 656-2064.

RELIABLE BABYSITTER wanted, my home, 7:30 a.m. to 6 p.m. 487 Count Green. 385-6962.

PRACTICAL NURSE FOR 11 P.M. to 7 a.m. 385-7524 for interview between 10 a.m. and 4 p.m.

THINKING OF HOME IMPROVEMENTS?
Check the Building Supply Classification No. 41 in the Classified for daily bargains.

26 FEMALE HELP WANTED

CANADA MANPOWER CENTRE
WHERE WORKERS AND JOBS COME TOGETHER

SALAD AND SANDWICH MAKER. Must be experienced in Dining Room and Restaurant Kitchens. Must be available for shifts and weekends.

DRAPERY OPERATOR to make drapes and slip covers. Must be experienced in power machines. $1.50 hour for well qualified worker.

CHAREWOMAN wanted to clean offices, night evenings and all night shifts. $1.25 hour to start.

CAKE DECORATOR for a busy bakery. Must be experienced.

HOUSEKEEPERS to live-in. Various jobs with adults or families. Salary from $150 to $180 month plus room and board.

CANADA MANPOWER CENTRE
1415 Vancouver Street 385-6711

DIETITIAN

CDA member or eligible needed July 1st, responsible for food preparation, service, purchasing, department administration. Salary $505-$602. Experience credit. 20 days' vacation. Excellent accommodation available, 100-bed acute hospital, near 150-bed extended care hospital. Apply to Administrator, Prince Rupert General Hospital, Prince Rupert, B.C.

MATRON
SENIORS HEIGHTS
PRIVATE HOSPITAL

Must be a registered nurse between ages of 35 and 55 with pleasing personality, present appearance and practical management ability. Salary $400 with working bonus. Victoria Press Box 441.

EXPERIENCED PRACTICAL nurse or nurse's aide required by Victoria Convalescent Home. Apply Ph. 386-3811 between 10 a.m. and 3 p.m.; 383-6468 after 6 p.m.

EXPERIENCED WAITRESS REquired 5-day week. Excellent working conditions. Apply The Coffee House, Mayfair Shopping Centre, 2131 Douglas.

PART-TIME OFFICE HELP. Knowledge of bookkeeping and typing essential. Happy giving experience, hours available and age. to Victoria Press, Box 398.

MESSENGER DUTIES AND REfund statement operator. Apply in person to Mrs. I. Morrison,

36 BUSINESS SERVICES AND DIRECTORY

Hairdressers

SPECIAL OFFER, PERMS, NEW Ray Beauty, 820 Pandora, 384-9044.

PROFESSIONAL HAIRDRESSING, service for shut-ins. 384-8802.

Interior Decorators

DRAPERIES, BROADLOOM FURNITURE, ETC.
Have your home decorated in styles of your choice. Leading manufacturers represented in all phases of decorating. Free estimates. Phone Lin Bell, days, 386-3456; nite, 384-3097. Continental Home Supply, 851 Johnson.

Jewellers

BIRKS
JEWELLERS — SILVERSMITHS
Jewellery and silverware skillfully repaired or made over by Birks' craftsmen. Silverware repaired and replated. All watch repairing done in our shop and guaranteed for one year. Pearls and beads restrung. Diamonds and precious stone jewelry sold on contignment. Estimates gladly given without obligation.
708 YATES STREET 382-4241

Landscaping

NEW LAWNS AND COMPLETE garden developments. Jobs fully guaranteed. 2 experienced men to serve you. Fleur's Leading Garden Maintenance, 479-3287 after 5 p.m.

BARKER LANDSCAPING
Rock Work, Patios, etc. Lawn specialists. Terms. 385-6328

LANDSCAPING AND ROCK work. Any type. Pruning, gardening and lawn maintenance. 598-3544.

LAWN ROCKWORK.
Patio on special.
John, 386-6355.

ROCKWORK AND LAWNS. EMIL 385-3514

LANDSCAPING—GARDENING
Rototiling, pruning, etc. 598-3544.

Lawn Service

PRECISION SHARPENING
POWER AND HANDMOWERS
Motor repairs, pick-ups and deliveries.
PRICE'S KEY SHOP
847 Fort Street 384-8231

NEW LAWNS CREATED. REASONable. 598-3283, 384-9286 eves.

Painters and Decorators

ISLAND DECORATORS
Painters Paperhangers
Spray Painters
Plaster Repairs
Convenient Time Payments
383-8059 Eves. 382-1479

SEARTON PAINTERS AND DECORATORS LTD.
A COMPLETE PAINTING SERVICE
(A Division of B.C. Gypsum)
Dry Wall Systems Ltd.)
Expert workmanship at a price you can afford. Free estimates.
Office 598-3322. Evenings 598-6075.
Bert Vandekerkhove—manager.

CLARK & PATTERSON
PAINTING CONTRACTORS LTD.
Brush or spray. Paperhanging. Interior and exterior work. We do all or part of any job. Phone 385-4616. RAFCO INTERIOR LATEX. Choice of 200 Points and tinting of all painted surfaces. Terms if desired. Phone 384-9616. 760 Princess Avenue.

PAINTING — PAPERHANGING
Repairs. Top Work. Low Rates
382-9712 — TOMMY BARKER

Painters and Decorators

WHEN IT COMES TO PAINTING and Decorating, Call The 100 Club. Complete painting and decorating service — interior and exterior. Free estimates. — THE 100 CLUB, 1275 Quadra. 385-4452.

HAVE YOUR SPRING WORK DONE now. Stucco, new or repaired. Roof repairs, gutters cleaned and repaired. Plaster patching, painting inside or out. We do a good clean job at a price you can afford to pay. Phone for estimate. 598-1027.

E. HAAGENSEN
MASTER PAINTER
Decorated this ad. But if you want a Tradesman to do your work for you call 479-2726. The name is quality.
Terms if Required

E. PETERSON
Paperhanging and painting interior and exterior. First class workmanship. 30 years experience. Free estimates call 384-8853.

WEBB & SON
384-9335. Paperhanging, painting. Quick, clean, reasonable, first-class workmanship. 30 years' experience. Victoria. Terms if desired.

STAN HAYWARD
Complete painting and decorating. Brush or spray. Free estimates. Phone day or eves. 388-4681

PAINTING AND DECORATING, interior and exterior. Paperhanging, plaster repairs. No job too small. Free estimates. 384-9365.

VETERAN PAINTERS
Brush, roller, spray. Call anytime — Free estimate. Phone 598-6865.

PAINTING AND DECORATING — Reasonable rates, satisfaction guaranteed. Terms 385-5368, 479-2418.

PAINTING AND DECORATING free estimates. Phone anytime, 598-3322.

EXPERT PAINTING AND DECORATING, brush or spray. Reasonable. After 5, 592-6426.

EXTERIOR, INTERIOR, WITH A REAL PAINTER-DECORATOR. CARL ANDREASSEN, 598-9822.

Special low rates. Call Douglas 598-9781. Free estimates.

QUICK, CLEAN PAINTING, reasonable. 479-2361.

Pawnbrokers

WE PAWN MONY THERE—INCLUDING YOUR WIFE
Pay money to a party you can't trust. Visit's last friends PAWNBROKERS, 637 Yates St. Phone 385-5812. Opposite Pix Shop.

Plasterers

PLASTER, STUCCO AND PATCH work. 477-3812

STUCCO AND PLASTER WORK. Alterations. 598-6325.

STUCCOING, PLASTERING, Alterations, Renovations. 479-2379.

Plumbing and Heating

FITT & SILLY LTD.
A. WELSH, Plumbing.
Heat, Metal Work, Oil Burning, Sheet Metal Work, Oil Burners. 625 Esquimalt Rd. 385-7121

GRANTS
Plumbing and heating, heated and sheet metal service. 598-4811.

S. S. BROWN, 598-8747
Bathrooms, Kitchens, Oil Burners, Repairs. Free estimates.

Roofing, Insulation and Siding

VICTORIA ROOFING AND INSULATION CO. LTD.
Asphalt shingles, roofing and siding, gutters and wall tile. Free estimates.
NO DOWN PAYMENT
EASY TERMS
827 Fort Street 385-5866

PARKER JOHNSTON LTD.
1234 Broad St. 385-4181
ROOFING, INSULATION at its very BEST. Over 50 years' experience equipment to stand the TEST.

ROOFS, ANY TYPE, REPAIR OR new. Consult us first. All workmanship guaranteed. Johnstone Enterprises. Registered. 598-6726.

Stamps

1847 NICKELS NOW IN STOCK at Hobbytowne Hobby.

Tailors

BRITISH CUSTOM TAILORS
Alterations and Remodeling
2931 Blanshard 385-9866

Tree Service

SCIENTIFIC PRUNING, SPRAYING, removal. Large stock and specimen trees. Free advice. Gordon Ingram Ltd., 385-5292; eves 598-3368.

ANYTHING IN TREES, STUMPS, Interesting or dangerous trees. CERTIFIED TREE SERVICE
479-2373 Insured 592-5266

"THE TREE MAN" — INSURED. TREEMASTER. 384-1845, 384-8296.

37 PROFESSIONAL SERVICES

Blueprints

DESIGN SPECIALTIES
EXCITING NEW HOME PLANS
650 FERGARD 385-7376

39 PERSONALS

NOTICE—WOULD ANYONE KNOWing the whereabouts of Tony Uselman contact Victoria Press, Box 888. Matter of personal concern.

ALCOHOLICS ANONYMOUS
Contact EV 3-6413 or P.O. Box 1, Victoria, B.C. Confidential.

ANY LADIES INTERESTED IN playing softball please phone 385-6862.

40 BUSINESS PERSONALS

SINGLE ADULTS
SINGLE ADULTS
Meet Compatible People
"Attractive, affectionate widow 48, longs for intelligent widower with children to complete a happy home."
Phone 682-3045
Commonwealth Marriage Bureau
Sta. 613-724 Granville Street, Vancouver.
Ethical Confidential Licensed

BALD?
Wear a Spitre 24 hrs. a day, 7 days a week. Our consultant will be in Victoria approximately 2 weeks commencing May 8. For free information or private interview write Victoria Press, Box 618.

UNINHIBITED MAGAZINE OF lively interesting advertisements of UNATTACHED PERSONS. Confdn. Adv. 20c word. Box 291, Vernon, B.C.

ST. HYACINTHE NAVAL REunion. Watch this column Saturdays for information re post pay charter flight.

PLEASANT WEEKEND REtreats, swimming, sports, music at Sol Santo Nudist Club. 479-3087.

HIGH BLOOD PRESSURE, ARthritis - asthma, relieved without drugs. Box 333, Emerson, Man.

42 EDUCATION

TUTORING
Bring your school problems to us. We have helped others save a whole school year by: Offering the best in tutoring from Grade 1 to University levels; giving individual instruction; extending friendly and understanding attention to students' particular needs. May we help you?
UNIVERSAL TUTORING COLLEGE
2020 Douglas
Phone 385-6828 Any Time

PALMER ROAD KINDERGARTEN
Registration now for September. Morning and afternoon classes. Ages 3 to 5. Qualified and licensed instructress. Grace Rochon. Phone 384-9442.

OAKCREST KINDERGARTEN
Register now for the fall term. Ages 3-5 years. Also summer classes. Enter Doncaster School, 385-4944.

ST. ANDREW'S SCHOOL, GRADES 1 to 7. Music and French. 840 North Park. 383-3813.

MONTESSORI KINDERGARTEN AND SCHOOL. 384-6828.

TUTOR, FRENCH, NEW MATH, new and old methods. 385-7886.

60 FUEL

Coal

PRESTO LOGS
$1.39 discount on each unit while they last. Regainald PRESTO LOG Warehouse only. 677 Vowford St. Pick-up or delivery. Phone Victoria Coal and Sawdust, 385-5247.
PRESTOLOG

Coke, Cobble, 1 ton $19.20 delivered. Fresh logs, pickup at yard.
10 logs $1.50 — 20 logs $2.50
ROSE FUEL CO., 383-1181

COAL THAT LASTS — CLEAN, hot stoves. Richard Hall & Sons, Cedar Hill Rd. Phone 592-2828.

Oil

STOVE AND FURNACE OIL, stoved delivery. Island Fuel Co. Ltd., 386-6828, 386-6829.

Wood and Sawdust

Fertilizer—Sawdust
Double screened for horse and gardens. By truck or trailer. Quantity of Bog Peat Available
SHAVINGS, 7 CUBIC $5.50
Ideal Fuel Co. Ltd.
386-6828 386-6829

SPECIAL
DRY INSIDE FIR
Small loads, very clean, for furnaces, fireplaces, stoves, kitchen ranges.
FIR PLANED ENDS
Kiln dry, 2x4, 8ft. 10ft. Shavings, Antifreeze and sawdust distributors.
SOOKE FUEL CO.
642-2111 642-8222

DRILLICH FUEL—386-5812
Dry cord wood, fir, 16 cords, $60. Tyndall 12 cord, 7% cords, $35. Kiln dry cedar ends, 7% cords, $35.

Wood and Sawdust

WOOD — WOOD
DRYLAND FIR WOOD
Cheaper heat by miles
Cheap logs and blocks
7½ Cords $34.50
BEST FUEL CO.
386-6828

NO. 1 DRYLAND FIR, SLAB, cut 16ft. Good for furnace, fireplace, kitchen. 2½ cords, $13. O.K. Fuel, 386-5414.

61 BUILDING SUPPLIES

S. J. PEDEN LTD.
TAKE ADVANTAGE OF OUR WEEKEND SALE!
CORRUGATED PLASTIC PATIO PANELS
26" x 6 ft. $1.75
26" x 8 ft. $1.95
4x8x⅛ FACTORY FIR PLY SPECIAL ONLY $6.25 SHEET
FENCING SPECIAL
Butterfly—35c per lin. ft.
3/16 PREFINISHED MAHOGANY PLY
4'x7' $3.25
4'x8' $3.65
P.V. HARDBOARD
4x8x¼ Reject $1.39
4x8x¼ Reject $1.65
GYPROC WALLBOARD
4x8x⅜ $2.59
8 - 5:30, 6 days a week.
S. J. PEDEN LTD.
3968 QUADRA ST.
386-3464

Between Market and Tigard
One Block East of Douglas

LUMBER, PLYWOOD
BUY DIRECT AND SAVE $
A full line of lumber, all sizes, grades of Douglas fir. Framing lumber at the lowest prices in Victoria.
Before You Buy Compare Our Prices
LUMBER BARGAINS
DIPLAP
1x6, 1x10, Fir $60
1x6, 1x10, No. 2-4ft Cedar $70
1x6, 1x8, 1x10 Boards $60
CONVENIENT LUMBER
1x4 S Present Made ..... $60 M
Also large stock of good grade 2x4, 2x6, 2x8. Price per L.F. on.
Immediate delivery service to the Victoria area by and Chilliwack. A call to 598-3211 will assure you quality, service and guaranteed satisfaction at the lowest possible price.
HOME BUILDING SUPPLY
2338 Esquimalt 385-3211

LANGFORD BUILDING SUPPLY LTD.
940 Goldstream Ave.
Open 7 days a week
9 to 5:30
Phone 478-1724

61 BUILDING SUPPLIES

STEWART & HUDSON

SALE! SALE! SALE!

4x8x⅝ PARTICLE Board
SALE $3.99
This is REAL VALUE; smooth fine texture fir top quality. Come down today — Sale ends May 13.

FLOOR TILE SALE
1000 cases just arrived
9x9-1-16 Vinyl 9½c
9x9-.080 Vinyl 11½c
12x12-.080 Vinyl 21

MAHOGANY SALE
4x7 V Prefinished $3.25
4x8 V Prefinished $3.85
4x7 V Unfinished $2.69
4x8 V Unfinished $2.99
3x8x¼ Plain $1.45
32x96x¼ Plain $1.95

HARDBOARD SALE
4x8-¼ Seconds $1.29
4x8-¼ $1.85
4x6-¼ .89
4x3-¼ .69
12x96-¼ .35
4x4-¼ Squaretex Ceiling Panels $1.39

ETCHWOOD SALE
4x8-5-16 Seconds $4.25

CORRUGATED PLASTIC PANEL SALE
702 Heavy Weight
White, green and yellow
26x96 $2.49
26x120 $4.19
26x144 $4.99
Medium Weight
26x96 $2.49
26x120 $3.19
26x144 $3.79

BUDGETS — CHARGES

STEWART & HUDSON
400 Block Gorge E.
Phone 386-3211
Open Saturday to 5:30

61 BUILDING SUPPLIES

CUBBON BUILDING SUPPLIES (1967) LTD.
1720 Cook St. 515 Alpha St.
384-8181

FAMOUS GLIDDEN PAINT
Wide selection of colours—inside and outside paint
Cutsville line ..... qtr. $2.29
quart $2.79

SPRING CLEAN-UP TIME
Compost box Fir'n'F. Complete $8.95
Cement block Incinerator Co. $35.95

PATIO STEPPING STONES
12x12 Red ..... .75
12x12 Red ..... .75
12x12 Grey ..... .75
12x18 Grey ..... .85

PICNIC TABLES
6' long, all 2" color. Ready to assemble $22.50

HARDWARE SALE CONTINUES
Several lines of Amerock, Kitchen Hardware in Plain, 30% discount on Tory lock sets—manufactured and guaranteed by the Weiser Lock Co.

CUBBON ON COOK FIRST AGAIN!
PLASTIC CORRUGATED PANELS
White, Yellow, Green
8x10 ..... $4.95
8x12 ..... $5.75
8x16 ..... $7.75
8x24 ..... $11.75

WALLPLY BARGAINS
Distinct Mahog. ..... Reg. $4.95 Sale $4.25
Golden¼ Mahog. $5.25 $4.75
4x8x1/16 Mahog. Prefin. $6.49 $5.95
4x8x¼ Birch $8.95 $7.95
4x8x1/16 Teak $13.50 $12.50
4x8x1/16 Walnut $14.25 $13.00
4x8x1/16 Cherry $15.00 $13.50
4x8x1/16 Rosewood $16.75 $15.50
4x8x¼ Teak $16.50 $15.00
4x8x¼ Rosewood $18.50 $16.50
4x8x¼ Ribbon Mahog. $18.50 $16.50
4x8x¼ Birch $22.50 $19.50

PACKAGED LUMBER
25 pcs. 2x4-8' Eco $1.99
25 pcs. 2x6-8' Eco. $3.99
25 pcs. 2x8-10' Eco. $7.99
25 pcs. 2x10-12' Eco. $12.99
25 pcs. 2x12-12' Eco. $16.99
25 pcs. 2x4-8' M/R Cedar $5.99
25 pcs. 2x6-8' M/R Cedar $8.99
25 pcs. 2x8-8' M/R Cedar $14.99

LUMBER SHORTS
8 ft. 10 ft.
1x4 25 per bdle. rough ..... .30 $1.20
1x2 25 per bdle. dressed $1.00 $1.20
1x3 4 per bdle. dressed ..... .75 $1.00
1x4 4 per bdle. dressed ..... .80 $1.40
1x6 4 per bdle. dressed ..... .80 $1.40
1x8 4 per bdle. dressed ..... .80 $1.40
1x10 4 per bdle. dressed $1.20 $1.60
1x12 4 per bdle. dressed $1.20 $1.60
1x12 4 per bdle. dressed $1.60 $2.00
2x3 each ..... .21
2x4 each ..... .25
2x6 each ..... .35
2x8 each ..... .45
2x10 each ..... .60
2x12 each ..... .75
2x12 each ..... .90

CUBBON BUILDING SUPPLIES (1967) LTD.
Open 6 Days a Week to 5:30 p.m.

61 BUILDING SUPPLIES

SPRINGTIME DRAIN TILE SPECIAL
While supply lasts
Reg. 17c Now 2 for 25c

SPECIAL ON LUMBER SHORTS
2x3—6 ft. reg. 21c ea.
Now ..... 16c ea.
2x3—7 ft. reg. 25c ea.
Now ..... 20c ea.

WALTERS LUMBER CO. LTD.
1080 Goldstream Ave.
478-2631

INVENTORY CLEARANCE
ARBORITE
60x96, To Clear $14.95
D.G. SHEATHING
1x8x8' 4.95
D.G. SHEATHING
1x10x8' 5.95
D.G. SANDED
1x10x8' 4.95
J.M. SERVICE BOARD
1x10x8' 5.95
GARDEN STAKES
2x2, 10ft., Lion 1.00
ALBITOL dustless bonding agent.
Open Saturdays till 5 p.m.
ISLAND BUILDING SUPPLY CO. LTD.
575 Gorge Road East
383-5179

SLEGG BROTHERS LUMBER LTD.
Take advantage of our FREE estimating service. Specializing in Rumpus Rooms, Renovations and extensions. Our man will call and assist you with your design. 479-7151.

PRE-FAB SHOP LTD.
Mfg. of quality custom made sheet metal duct, and fittings for commercial and industrial use in ventilation, heating and air conditioning
CONDUCTOR PIPE and ELBOWS
ALL TYPE FLASHING
CONVERSION OIL BURNERS
REGISTERS and GRILLES
383-6254 423 Alpha Terrace

USED LUMBER
12"x20" lengths of 2"x6", 2"x8", 2"x10", 2"x12". Also wanted trusses, 20', 40', 50', 60'.
OK THICKING CO. LTD.
700 TOPAZ AVE.
386-8414

A CASCO VALUE
Decorative screen blocks.
For patio, carport, garden walls. 12x12x6', 85c delivered. 386-1733.

CEDAR SHAKES
BRANHAM SHAKE CO. LTD.
3602 Rock Bay Ave. 386-6288

SAND AND GRAVEL, USED MIX, OK Trucking Co. Ltd. Phone 386-5864.

61 BUILDING SUPPLIES

COLUMBIA READY MIX LTD.
Ready mix concrete delivered. Money back guarantee. Phone 479-1161. Res. 479-8797.

62 FURNITURE

B B B B B B B B B B B B
STANDARD FURNITURE
VIEW ST.
BARGAIN BASEMENT
WAREHOUSE OVERFLOW SALE
SALE OF SALES
Chesterfield Bedder $84.50. Only $9.95
Love Seat, Chesterfield Hyde, $69.50
High Back Arm Chair, $44.50
FAST Oval Braided Rug, $39.95
DOWNSTAIRS IN SCOLLARD BUILDING
View Just Up from Douglas
B B B B B B B B B B B B

THIS WEEKS TRADE-IN SPECIAL
COLONIAL HIDE-A-BED—good top entry cover (4 piece) $249
Large Beautiful Dark Drop leaf extension table (as new) $49
Solid WALNUT Gate-leg dinette table (3 ft. x 4 ft.) ..... $
5-Piece Chesterfield Suite (as new) $125
WALNUT Buffet (waterfall design) ..... $
WALNUT Vanity — small Phone office ..... $
Double Bed—complete from $29.95

BURK FURNITURE
625 Fort St. 383-5526

LUND'S AUCTIONS
Tuesday and Saturday
ALL HOUSEHOLD FURNISHINGS TOOLS, CARS, BOATS, ETC.
PHONE FOR FREE APPRAISAL.
642 FORT E. 386-3260

KILSHAWS AUCTIONEERS
Buy — Sell
Cash
Guaranteed Appraisals
1115 Fort 384-6441

CLEANING
Tarpaper shingles cleaned, dyed, sealed in your own home, from $18. All work guaranteed. We also clean carpets. Call Ambassador Home Service. 382-5262.

THE BRITISH UPHOLSTERY Shop. Personal calls with upholstery fabrics and slip covers without obligation. 386-3324. 1624 Broad at Johnson.

REFINISHING FURNITURE IT'S easy after the messy stripping is done by
SPECIALTY FINISHERS LTD.
781 Discovery 383-6613

PERSONALIZED RE-UPHOLSTERing service in the home. Phone 383-6113 and ask for J. Worden or G. Hodgson. Standard Furniture Co., 727 Yates.

LARGE PLATE GLASS MIRROR, new 9'x17' good carpet, walnut dining room suite. Tables and lamps, etc. 385-1013.

LARGE UPHOLSTERED ARM chair, good condition, $18. 384-1323.

MAHOGANY BUFFET, $95. Mahogany coffee table, $45. 477-6888.

62 FURNITURE

SAVE $300
NATIONALLY ADVERTISED DINING ROOM SUITES
Wholesale clearance. 10 French Provincial, 2 Danish 4-piece dining room suites, 2 side chairs, 1 arm chair, oval tables, 2 leaf, 60" buffet.
CONTINENTAL HOME SUPPLY
851 Johnson St. 386-3366

MAYNARDS AUCTIONEERS
FURNISHINGS PURCHASED OUTRIGHT OR SOLD ON CONSIGNMENT. AN HONEST APPRAISAL WITHOUT OBLIGATION.
MODERN FURNITURE DELIVERED AT
MAYNARDS 386-3033

3-ROOM GROUPS
Free storage, free extras. Immediate delivery. Alternative choices. Priced for any budget. $18.50 down and per month. See our groups priced at Continental Home Supply, 851 Johnson, or call 386-3366 for transportation to our store.

SPECIAL SAVINGS
DISPLAY FURNITURE
Chesterfield Lounge and Matching Recliner, Tables and Italian Provincial Chairs, Table & Bed, Occasional Furniture, Portable TV, Pictures, Mirrors, Lamps, Bedding, Dishes, Pots and Pans, Glassware, Cutlery, Tools, Etc. Open Saturday May 13. To view: Phone 381-4464, 385-4464.

TABLE LAMP SALE
½ off Lamps, Selected from our Floor Stock. Price tags only.
CONTINENTAL HOME SUPPLY
851 Johnson 386-3366

FINE QUALITY WONDERFULLY unique selection of ceramic dinette table, 4 leather-back chairs, buffet and hutch. Professional finish, as new. Today's price $695, will sacrifice $495. 384-2288 before 5:30 p.m., between 5-6:30 p.m. or after 10 p.m.

WALNUT KINSMAN CABINET, suitable bookcase or china; adjustable up, $85. 385-2043.

63 MUSICAL INSTRUMENTS

THE NEW YAMAHA ORGAN HAS MORE FEATURES FOR YOUR MONEY!
- Upper keyboard manual features 16' and 8' and 4' tone tabs.
- Lower keyboard manual features 8' tone tabs.
- Bass pedals features 16' and 8' tone tabs.
- Keyboard mirror adds an music rest when opened.
- Price
ONLY $795
- Compare with others up to $1,300.
FLETCHER BROS.
2020 Douglas 385-5366

EATON'S FOR GRAND PIANOS Mason and Risch, Heintzman, Steinway, for sale or rent. Pa. 382-7122 — talk for the Music Centre.

WE BUY USED PIANOS FOR cash. Phone EATON'S Music Centre. 382-7141.

LUDWIG DRUMS FOR SALE, offers. 479-6185.

GOOD 120-BASS ACCORDION, taped, cleaned. $200. 479-6325.

SMALL YAMAHA REED ORGAN, as new. 385-1664.

3 PICKUP GUITAR PLUS 60-WATT amplifier. Best offer. 386-3668.

63 MUSICAL INSTRUMENTS

HALL & FAIRFIELD MUSIC CENTRE
Everything in Music
* Instruments * Lessons
* Rentals * Repairs
* Sheet Music
* Accessories
728 Fort 385-8342

RENT A PIANO FOR 6 MONTHS
Rent Applies If Purchased
FLETCHER BROS.
2020 Douglas 385-5366

SPECIAL BIRTHDAY OFFER! 1 Hammond M3 Spinet Organ with Leslie speaker, $125. Personalized lessons and other extra service included. Fully guaranteed.
Regional Music Organ Studio, 1208 Broad Street, across from Eaton's. Phone May 13 To view: Phone 381-4464, 385-4464.

ORGAN
Beautiful, like new, Hammond Concert model, has all features for the beginner or professional player. Two separate speakers. 386-6862.

SELLING OR TRADING YOUR piano? If so, see Pat Power, piano technician, Maybole, 2nd floor, 385-3828.

STROBOCONN ELECTRONIC sound machine is excellent condition. For information write Mrs. Smith, 2027 Douglas Road, Kamloops, B.C., or call CY 8-6626.

NEW CHOVICH SPINET PIANO, dark walnut, like new. Special this week, $995. $100 down. Music Mart, 1175 Broad. 386-3362.

VOX VISCOUNT; WESTMINSTER Bass; Vox Cry Baby. Just arrived. TALBMAN MUSIC CENTRE, 880 YATES ST. 384-6322

USED PIANOS FROM $95 TO $695. Sorkens Bentwood. Buy on convenient budget terms. Call Baker's Music Centre. 382-7141.

BASS AMPLIFIER AND GUITAR, like new, peak, 2-15". Goodman cabinet 32's. 598-1368.

FENDER DE LUXE AMP., FIRE-chief, speaker box, much more, sacrifice to best offer. 598-3628.

FOR SALE — WILLIS CABINET grand piano in good condition. $350. 477-6412.

ANTIQUE PIANO, 2000 PHYLLIS St. 477-1057 after 5.

GUITAR AND AMPLIFIER, GOOD condition. 386-6362.

30 WATT AMPLIFIER WITH tremolo $150. 479-7174.

GOOD BEGINNERS SET OF drums for sale. 386-6862 after 6 p.m.

GERHARD HEINTZEMAN PIANO $900 cash. 383-8184.

FULL-SIZE CELLO, $100. 477-5637.

CRAIG PIANO, UPRIGHT, $425. 384-7055.

63 MUSICAL INSTRUMENTS

HENRY HERBERT PIANO BY Mason and Risch, about 50 high. Period style, fruit wood, beautiful tone. $895. Many other pianos to choose from. We deal, payment, budget terms. Woodwards, Mayfair, 2nd floor, 386-6322.

SEE AND HEAR THE NEW Birch Organ by Hammond. Fully transistorized, 8 in 1 instrument now featuring Leslie. Trades accepted. No down payment. Budget terms. Woodwards, Mayfair, 2nd floor, 386-6322.

MASON AND RISCH GOLDEN oak, upright piano, 1932 Verdier Ave., Brentwood Bay. 652-1264.

FENDER PERCUSSION BASS. best offer. 386-6825.

63A MUSIC TEACHERS

ACCORDION BEGINNER TRIAL Course. Commencing May 13th. ROBERTS PORTER MUSIC STUDIO 1301 Douglas Street 382-5525

64 TV, STEREO, RADIO SALES AND SERVICE

HAVE YOU CHANGED YOUR MIND ABOUT BUYING COLOR TV?
We will allow:
$300.00 for your 1-year-old black and white console TV.
$250.00 for your 2-year-old black and white TV.
$200.00 for your 3-year-old black and white TV.
or generous allowance on older models on this new ADMIRAL Italian style LOW-BOY.
BUTLER BROS.
1729 Douglas Street
3106 Douglas Street
Phone BGS or EXH for more information: 386-6811.

CHECK THESE BARGAINS
Rare 27" Fleetwood TV console model, regularly sells for $295.95. This is a demonstrator with full guarantee; $295.95 with trade.

Used Electrohome combination radio record player with stereo, we've good, 3-speed automatic changer, all wood cabinets; $75.

MAIS FURNITURE AND APPLIANCES
1821 Cook St. 385-3433

PROMPT, EFFICIENT REPAIRS to Radio, TV and Appliances.
DELTA ELECTRIC
734 Cormorant 384-7458

NEW ADMIRAL COLOUR TV. Won in a raffle. Offers. Regular price $600. China Commodity Ltd. 1625 Government St. 384-2132.

TWO REPOSSESSED 3-WAY COMbinations. Take over low payments. 384-3793 day or evening.

23-INCH TELEVISION, EXCELlent condition. $20-$25 Saturday after 6. All day Sunday.

LITTLE'S TV SERVICE. QUALIfied Electronics Technician. Calls $4.50. 384-6208.

MARY WORTH

STEVE ROPER

Television for Saturday

Programs subject to last-minute changes by station authorities.

Time	CBUT Channel 8	KIRO-TV Seattle-Tacoma Channel 4	KING-TV Seattle Channel 5	CHBC-TV Channel 6	KING-TV Channel 7	CHAN-TV Channel 8	KVEC-TV Channel 10	KVOS-TV Channel 12	Time
[illegible]	[illegible]	[illegible]	[illegible]	[illegible]	[illegible]	[illegible]	[illegible]	[illegible]	[illegible]

Television for Sunday

Programs subject to last-minute changes by station authorities.

Time	CBUT Channel 8	KIRO-TV Channel 4	KING-TV Channel 5	CHBC-TV Channel 6	KING-TV Channel 7	CHAN-TV Channel 8	KVEC-TV Channel 10	KVOS-TV Channel 12	Time
[illegible]	[illegible]	[illegible]	[illegible]	[illegible]	[illegible]	[illegible]	[illegible]	[illegible]	[illegible]

TV TALK

By ROBIN JEFFREY

Saturday's Highlights

6 p.m.—20/20 offers a documentary on the 50-mile stretch of railway through the Selkirk Mountains—2.

8:30—Carousel, a special two-hour presentation of the Rodgers and Hammerstein musical, starring Bob Goulet and Pernell Roberts—2, 6.

9:30—Gene Barry is the host at the Hollywood Palace with guests Theodore Bickel, Jack E. Leonard, Burns and Schreiber, Mort Sahl and Lana Cantrell—4.

"Technical difficulties at the Kentucky Derby."

Saturday Sport

11 a.m. — Baseball, San Francisco vs. Pittsburgh—5.

12 noon—Soccer, National Professional League, New York vs. Philadelphia—2.

1 p.m.—Golf, third round of the Houston Champions' International—4.

2:00 — Horse racing, 60-minute coverage of the 93rd Kentucky Derby—2, 6, 7, 12.

3:00—CBC Sports presents grand-prix, formula-one car racing—2, 6.

4:30—World of Sports presents taped highlights from the international table tennis championships in Montreal—8.

5:00—Football, Notre Dame vs. Notre Dame Alumni in the annual spring game from South Bend, Ind.—4.

Saturday's Movies

12:30 p.m.—Henry Aldrich for President (1941 comedy) Jimmy Lyndon—8.

2:30—The Claw Monsters (1955 horror) Myron Healey—8.

3:00—The Little Savage (1959 desert-island drama) Pedro Armendariz—4.

3:30—Tarzan and the She-Devil (1953 jungle) Lex Barber—11.

4:30—Sally, Irene and Mary (1938 musical) Joan Davis—13.

6:00—Web of Evidence (1959 mystery) Van Johnson—7.

6:30—A Walk in the Sun (1945 war) Dana Andrews—11.

7:00—Ramrod (1947 western) Joel McCrea—13.

★ 8:30—Beat the Devil (1953 crime comedy) Gina Lollobrigida—12.

C★9:00—The Last Sunset (1961 western) Kirk Douglas—5.

★ C★9:30—The Deep Blue Sea (1955 English drama) Kenneth More—8.

11:30—Love Me or Leave Me (1955 musical) Doris Day—12.

C 11:05—Bird of Paradise (1951 desert-island drama) Louis Jourdan; followed by Crime Without Passion (1934 drama) Claude Rains—7.

C-11:25—The Proud Rebel (1958 western) Alan Ladd—2.

C-11:30—White Feather (1955 western) Robert Wagner—4.

★ C-11:30—The Deep Blue Sea (again)—6.

11:30—Among the Living (1941 drama) Susan Hayward—8.

1 a.m.—The Secret of St. Ives (1949 Napoleonic war) Richard Ney—12.

1:00—The Son of Dr. Jekyll (1951 drama) Louis Hayward—5.

Channel 16 schedule—3 p.m., Farm Show; 3:30, Fisher Family; 4:00, Christophers; 4:30, Movie; 6:00, Upbeat; 7:00, Movie.

Saturday's Radio

1:55 p.m.—Opera Time presents Bizet's Carmen—CBU (690).

2:05—Schumann Symphony No. 4—CFMS (98.5).

7:05—Metronome listens to computer music—CBU.

7:30—Movie reviews with Gerald Pratley—CBU.

8:30—George Woodcock talks about his experiences as a poet—CBU-FM (98.5).

9:05—Brahms Symphony No. 3—CFMS.

9:30—Best of the early Goon Shows—CBU-FM.

10:05—Jazz Canadiana visits Ottawa and Toronto—CBU.

11:05—Music of the Gary Taylor Quartet from a Vancouver carbaret—CBU.

★ Of special interest.
C-Color.

64 TV, STEREO, RADIO SALES AND SERVICE

Want Better TV Reception?

Phone CABLEVISION
477-1284

22,240 Greater Victoria Families Already Have And Are Enjoying the Best.

EXPERT TV AND RADIO SERVICE in your home or at our shop. WE HAVE THE LATEST EQUIPMENT and QUALIFIED PERSONNEL to SET UP and SERVICE COLOR TV.

BUTLER BROTHERS
2506 DOUGLAS. 383-1511

STOREWIDE SALE
EVERYTHING GREATLY REDUCED
Black and White TV, Color TV
EASY TERMS
MUSIC BOX
2149 Oak Bay 592-5333

Rent 19" - 21" - 23" TV by week or month
BUTLER BROS.
1720 Douglas (opp. the Bay)

T.V. RENTALS
19" and 21" Portables
OPTION TO PURCHASE
MAID FURNITURE
1821 Cook Street 385-2435

TELEVISION — RADIO
MAJOR APPLIANCES
Repairs made in your home or at the service building by competent technicians and backed by famous RSC guarantee. You can depend on us for your TV, Rad. 385-1311
THE BAY

TVs and Radios Repaired and Overhauled by Government Certified Technician
BRENTWOOD BAY ELECTRONIC SERVICE
P.O. Box 131, Brentwood Bay
Phone 652-2045 or 652-1419

6-MONTH MONEY-BACK GUARANTEE ON USED TELEVISIONS FROM $89.95.
Quadra Appliance Service Centre
2514 Quadra St. 385-6429

MOBILE RADIOTELEPHONE
Sales and Rentals. As low as $12.50 per month. Bell & Howell Electronics Ltd., No. 1 W. Burnside Rd. 386-7195.

R.C.A. VICTOR COLOR TV. PH. 382-6227.

65 MOTORCYCLES

TRY THIS — OUR OWN FINANCING — NOT A COMPANY'S

YRJ 250 cc $955. $50 monthly
YMJC 305 cc "Big Bear" $875 $46.00 monthly
YCSI 180 cc $680. $35 monthly
YLSC 100 cc Trail .....$490 $26 monthly
YLJE 100 cc "Candy 100" $490. $25 monthly
YLJ 100 "Twin" .....$465 $25 monthly

SEE US FOR THE MOST FLEXIBLE FINANCING IN TOWN
YAMAHA CITY
Div. of Mullins Marine Sales Ltd.
925 Yates St. 383-1928

PEARSON MOTORCYCLE SALES LTD.
2400 Douglas Street
Our Stand "Alpine" says
RENTALS now available on an hourly or daily rate. See us for the ride of the year. . . Come in and see the new 125 . . . Come in and see the MOTO GUZZI at $399, also the 750 or MOTO GUZZI now available at $1,895.
Alpine says we have some weekend specials on the following:
$50 or Ducati Scrambler, 1965. Was $595, now $495.
$95 or Honda 305 Scrambler, 1965. Was $575, now $525.
$50 or Ducati Monza, 1965. Was $495, now $425.
Very special $50 or BSA—$425.

BIG BIKES ARE BACK!
. . . or did they ever go away?
If you're a big bike man, you've got a problem: it isn't which is THE bike. TRIUMPH or BSA? Take and Decide at CYCLE CENTRE.
Flexible Financing on YAMAHA TRIUMPH BSA
Not the first, but the best
CYCLE CENTRE
Lou Hoey's Motorcycle Sales
2040 Douglas St. 384-7845

SHUGLASHEN MOTORCYCLE
Harley Davids, B.S.A., Triumph, Yamaha, 607 Fort St. 386-6322. Serving the Motorcyclists since 1913.

1966 SULYACO SCRAMBLER, ridden only 4 times. $595. Phone 382-4001 after 12.

'67 HONDA 250 SUPER HAWK, 2,000 miles, $725. 9 a.m.-5 p.m. 479-3175.

1966 250 SUZUKI MOTORCYCLE. Excellent condition. 479-9600.

1966 HONDA 305 VERY GOOD condition. 385-9586.

'67 YAMAHA 100 TWIN YL1. 5000 miles, $500. 386-2942. Offers accepted.

'65 HONDA 305 SPORT, BOBBED, new chrome, 6,000 miles. 479-8276.

LIKE NEW '68 125 C.C. YAMAHA. $300 value for $595. 479-2127.

'65 SUZUKI 80 SPORT, EXCELLENT condition. $295. 477-1666.

1966 80 B.S.A.: IMMACULATE. $500. 642-3865.

1967 SUZUKI X-6 HUSTLER, $675. 386-7960.

1968 SUZUKI HUSTLER. PERFECT condition. 656-5640.

1969 HONDA 90 SPORTS, EXCELLENT. $325. 479-2896.

'68 C.C. SUZUKI, EXCELLENT condition, only 2,000 miles. 477-1294.

1966 SUZUKI X11 80 C.C. 6,000 miles. 386-7098.

WANTED PARTS FOR HONDA 90. 479-6253.

66 BICYCLES

BICYCLES
See the new Mustangs. Several models, all colors. Top allowance for trade-in. Early terms $42.95 up.
ROBINSON'S
1307 Broad Street 385-5424

BICYCLES NEW AND USED
Russ Hay, 2540 Cook St. 384-4726
Trades Accepted—Repairs

ENGLISH FALCON RACING BIKE. 10 speed, tubular. 385-6171.

GIRL'S SMALL 3-WHEEL BIKE. $25. Good condition. 598-5355.

67 STOVES AND FURNACES

LIKE NEW FRIGIDAIRE-CONDOR range, Cyclon oil burner with oil tank and stand, $95. 384-8218 or 386-[illegible] Quadra.

GAS RANGE, COMPLETE WITH broiler and griddle plate. Gas hot water jacket. 477-2977.

QUAKER OIL RANGE WITH OIL filter in very good condition, $35. 479-2056.

RANGE AND FURNACE REPAIRS —Modern gas burner installed. 477-2315.

ENTERPRISE COMBINATION electric coal range. Good condition, $75. 382-6065.

NEW 30" TAPPAN GURNEY range, $295. 384-6364.

NEAR NEW MOFFAT RANGE, $200 or nearest offer. 383-6227.

70 HEAVY EQUIPMENT

OWNER-OPERATOR FORCED TO sell, like-new 5½-yard Hydraulic Backhoe (Hydra-Unit-Crawler). Ph 299-4941 N. Burnaby evenings.

71 FARM IMPLEMENTS

BUTLER BROTHERS
TRACTOR SHOP
Headquarters for proven
J. I. CASE
Utility and farm equipment
Keating X Road 652-1121

MAYHEW and STRUTT LIMITED
For the Finest in FORD FARM and INDUSTRIAL Equipment
2300 DOUGLAS Street
386-7704

FOR SALE — ENSILAGE cutter, fertilizer spreader, side rake, backend loader, subsoiler, 2 wheel trailer, disk, Case tractor, thower, baler, milk machine, milk vat cooler, utility carrier, cultivator, blade. 656-3502.

72 MACHINERY

1½ H.P. PAINT SPRAY OUTFIT with hose, pot, and Devilbiss gun, $150; automatic air compressor $150; Small wheel trailer ideal for carrying camping gear; Commercial floor scrubbing machine, battery powered. Offers. Clarke 5-7½ h.p. lawn mower, good condition $40; A.C. 225 volt arc welder with reject and cables, ¼" heavy duty Black and Decker electric drill, $65; 300 watt A.C. portable generator, electric start $125; 6 h.p. Wisconsin with clutch and gear reduction $65; 300 watt A.C. power units, 120 volt. Hunt's Electrical, 2055 Tillicum, 383-7161.

ISLAND EQUIPMENT (DURCAN) Ltd. Phone 748-8213
Your John Deere Dealer
New and used industrial and farm machinery

KENWORTH LOGGING TRUCK, 350 cuns and tackles, 1 leveled, 1 tilt trailer, financing can be arranged. 743-4475 Lake Cowichan.

WANTED — 4 SHANKS TO FIT M. and L. No. 27 lands. 479-2056.

STEWART EQUIPMENT CO. LTD. fire display ad on page 5 this paper.

73 TOOLS FOR RENT

ROTOTILLERS — COMPRESSORS Rock Drills — Concrete Breakers Pumps — Space Heaters — Mixers
AJ Sales
29 Tillicum 384-8414
Paint Sprayers and Pressure Washers

74 GARDEN SUPPLIES

Fertilizer

LOST LAKE FARM
BUY DIRECT FOR SATISFACTION
Full measure loads (2, 4 or 5 yds.) of well-rotted or fresh cow manure with or without fine sawdust bedding. Or try our "spring mix." $5 per yd. for most types. Phone 479-2051.

SAVE THIS AD
FREE CHICKEN FERTILIZER. Any amount. U-haul. Cobb Poultry, 652 Downey. 656-2406.

WELL ROTTED CHICKEN manure, without shavings. 3 yds. delivered, $5. 656-6056.

WELL-ROTTED COW AND chicken manure, 4 and 5½ loads. C. Harris, 479-2127.

HORSE MANURE FOR SALE, $10 per yd. Take 5 away. Approximately 30 yds. 479-4258.

DUCK MANURE $20 A LOAD. Subway Duck Farm, 656-1422.

SPECIAL CHICKEN MANURE, 9 yds $10. 479-2260. 479-2073.

OLD COW MANURE, NO WEEDS. 4 yards $12; load, $35. 656-6228.

Plowing, Rototilling and Cultivating

AL PETELL ROTOTILLING, powerful machines, prices reasonable. Average gardens $6. Power raking and spreading seeds. 386-7246.

HAROLD'S ROTOTILLING GARDENS, LAWNS, POWERFUL machines with reed tines. Small Engineers rate. Quick service. 479-2327 or 386-6355.

SUBURBAN TRACTOR SERVICE. Rototiller, plough, harrow, post hole, rototiller, lawn, standard, plastic pipe laid. 479-2056.

ROWCROP OR STRAIGHT ROTO tilling, cultivating, spraying, power disk, harrow, and blade work. Ric Hall, 655-2274.

C. STARCK, ROTOVATING, ETC. Gardens, land, orchards, heating and hedging. 479-2257. 385-1264.

ROTOTILLING — 479-2948
Lawnford, Oakwood-Maplewood areas. Quick service. Reasonable rates.

COOPER TRACTOR SERVICE
Rototilling, ploughing, power harrowing, light clearing. 479-2218.

PACIFIC TRACTOR SERVICE
Rototilling, blade work, from City to Sidney areas. 386-6956.

GARDEN ROTOTILLING. PRICES average. 656-6056.

JACK'S TRACTOR SERVICE. Rototiller, plow, level. 478-1596.

DON'S TRACTOR SERVICE. Plow, rototill, rototill level. 477-2015.

CARLISLE'S TRACTOR SERVICE. 479-2910. Rototilling and blade work.

GARDEN ROTOTILLING, reasonable. 479-2402.

ROTOVATING GARDENS, BACK parts. 479-6054.

BOB'S ROTOVATING
Mowing, blade work, etc. 479-8296.

74 GARDEN SUPPLIES

Seeds, Bulbs, Plants, Trees, Shrubs

HEATHER SPECIAL
Plant a heather bed for bloom every day of the year. Six each Winter's Beauty and Darkness. 479-2705.

POLYANTHUS PRIMROSE AND cineraria by plants. 479-2192.

Top Soil, Rocks and Fill

RENO TRUCKING
Loam beds, 4-yd. loads, $6.50 per yd. Shaded rock, 4-yd. loads, $7.50 per yd. Phone George Cecile, 656-6402, 478-9600.

NO. 1 screened black top soil, $2.25 per yd., or load delivered $7 per yd. Loaded 479-6816. R. Colwin.

SHREDDED PEAT SOIL—GARDEN soil, manure, gravel, fill, fill dirt delivered by the week. K. Bates Ltd. 386-7171.

TOP SOIL, CLEAN FILL, SAND and gravel. GR Trucking Co. Ltd. 386-4[illegible].

VALLEY FARMS PEAT SOIL. Various mixtures 479-2056. 479-2073.

TOP SOIL, DITCH DIGGING AND gravel. 382-6065, 592-2097.

BLACK LOAM TOPSOIL. NO weeds. $2.50 per yd. 479-2127.

79 SPORTING GOODS

SMITH 30 GPL, $80; 22 AMMO from Mass. $40; 8 mm Star $40; 22 Derringer $25; 20-ga. Stoeger $25; Red Ribb. $100; 308 Zeiss, mint $2[illegible]

* BASEBALL *
TERRIFIC SELECTION NOW
GLOVES * * * SHOES
RAY'S SPORTS CENTRE
1897 Douglas St. 385-6313

FOR MOST DE LUXE SUPPLIES and GUNS — See ads under 106 TRUCKS listed — "YOUR WHERE TO DRIVE INTERNATIONAL PICKUP." 656-2906.

NEW WEAVER 2½-POWER scope and mounts, cost $65, sell for $35. 384-8291.

80 BOATS AND MARINE

OUTBOARD/INBOARD
See the new Hydro-Drive—the only outdrive unit that can be used on any marine engine, gas or diesel. Sleek, compact, easy to install—22" and 26" lengths available.
Mayhew & Strutt Limited
2300 Douglas St. 386-7704

REBUILT 4-CYLINDER CHRYSLER 2-1 reduction, $175 or offer. 386-3638.

80 BOATS AND MARINE

OAK BAY YACHTS
Home of the MARIA 26

SAILING SCHOOL. Now in progress, all instruction afloat, each class no larger than 4, designed and priced for beginners. COME AND SEE US AND START THIS WEEK-END.

USED BOATS
Luxury Class $10,000 and up.

26' RICHARDSON EXPRESS. Aluminum planked hull, accommodates 5, twin power, radiophone, fathometer, constavolt, pressure water, H and C, ¼-inch teak decks, flying bridge. Try $14,000. Main Dock.

25' SPENCER SLOOP. All fibreglass, teak panelled interior, accommodates 7, Volvo Diesel, central heat, sailaway. Main Dock.

27' ARTCRAFT SEDAN CRUISER, 270 h.p. Chrysler, accommodates 5, radiophone, fathometer, dinghy, outboard. Main Dock.

26' EASTERN SEA SKIFF. Built in Hong Kong 1968, 200 h.p. Crusader, flying bridge, teak decks, three control positions, stove, elect head. Shown by appointment.

ASK ABOUT THE OTHERS WE HAVE LISTED WHICH THE OWNERS HAVE ASKED US NOT TO ADVERTISE.

GENERAL PURPOSE
$3,000-$10,000

HERE ARE A FEW SAMPLES

27' Falkmaster, 80 h.p. Chrysler Ace, stove, dinghy, O.S. ready to go;
27' Chris Cavalier, immaculate, engine used only 150 hours;
27' Twin Cabin Cruiser, 1960, 140 Chrysler rebuilt 1967, loaded;
See our board at the Office for the rest.

$2,000 - $5,000

20' Weekender, 75 h.p. Merc (Sh. Built 1966.
20' Sloop, 25 h.p. Kermath, stove, at ragging.
19' Weekender, 50 h.p. Fonche in wonderful new condition.
20' Sailboat, Sam Darcus sails, 27 Viking OB.
20' Glen L, 25 h.p. Greymarine head, dinghy, sounds. We have many more good buys in this range.

Below $2,000

17' Fly runabout, FG bottom, 35 h.p. Evinrude $650
19' Glen L, 140 h.p. Evinrude OB $950
17' Victoria Class sailing dinghy, new sails $125
19' Day fisherman, 20 h.p. Chrysler, rev gear ..... $
17' Day fisherman, Scott OB, with new trailer

SPECIAL

27' Fishboat, 4 garden, poles, Chrysler engine, standard controls $2,850

OAK BAY YACHTS
WHERE SAILING BEGINS
AT OAK BAY MARINA
598-6223 Eves. 656-6879

GUARANTEED USED OUTBOARDS
40 JOHNSON 3 hp $125
40 ELGIN ELDER 3½ hp $175
40 VIKING 5 hp $150
40 MERCURY 5.5 hp $195
40 EVINRUDE 10 hp $325
40 MERCURY 20 hp $525
40 GALE 25 hp electric ..... $
40 JOHNSON 25 hp manual ..... $
40 JOHNSON 40 hp electric ..... $
40 JOHNSON 40 hp electric ..... $
40 JOHNSON 40 hp electric ..... $
40 JOHNSON 75 hp electric ..... $
40 JOHNSON 75 hp electric $750

A REAL BARGAIN
As new, 7½ hp Waterman air-cooled engine with built-in one-way clutch $350
WHILE THEY LAST ONE OF EACH NEW 1968 Johnsons

	Reg.	Sale
3 HP	$185	$150
40 HP Manual	$395	$350
200 HP Electromatic	$1399	$1279

USED BOATS
16' DREAMBOAT, 40 hp Mercury electric, remotes, Wasco [illegible] Covers ..... $
16' ARTCRAFT hardtop, electric, side panels, 1968 Evinrude motor, remotes, trailer, like new ..... $
16' Glen L, 75 hp Johnson, electric, trailer ..... $
Small offer Thomas Crusader Aluminum Car Top, Limited supply. While they last, each $200
Easy Terms, Trades Welcome
ANGUS MARINE
2239 Douglas St. 384-7451

M M M M M M M M M M

BIG OR SMALL
LOW PRICED,
HIGH PRICED!
Park your boat on our lot! We are now accepting boats on consignment!

MERCURY MARINE SALES & SERVICE
(Div. of Mayfair Motors Ltd.)
736 Cloverdale Ave., 385-8522

M M M M M M M M M M

BOATBUILDER
Excellent aluminum and wood marine finishing workmanship, approximate size 30'x10' to take boat 28'x14'. With ground under dockage available. Excellent location. Reply Box 1[illegible], Colonist.

Call Jack Morris, 386-7195 anytime. Houses & Waits Oak Bay Realty Ltd.

Don't be embarrassed — buy the best! Go for class in a marine brand, all-fibreglass sailboat from Hansen's Locker. Where easy top payments, international class boats are sold. And the prices are lower, too, savings and true.
HANSEN'S LOCKER, 880 Johnson St.

10-FT. REI BOAT, 25 H.P. EVINRUDE motor, controls, windshield, steering — in very good condition. Price $1,400, all equipment. $200 or offers. 386-6[illegible]

10-FT. GLENL SQUIRT, 25 M.P.H., motor, controls and steering. Fiberglassed hull and bottom, vinyl upholstered seat, speedometer. $175. 386-8984.

10-FT. CABIN BOAT WITH 35-H.P. Evinrude electric motor, $800, or as new equipment on 24' to 28' trailer. 386-6[illegible]

NOW OPEN 7 DAYS. FAST, SAFE rental boats, 1968 Merc. motors, Bell — Mark Twain rods. Fish now. Ph. 656-2107. All Bay Marina.

19-FT. DAY SAILER, BADLY battered, sale hourly boat, big Seagull motor, Dacron sails. 386-[illegible]

40 H.P. SCOTT, 1968 MODEL, electric start, long controls; with 14 sports prop. Good condition. Ph. 386-6[illegible]

19' FIBERGLAS BOAT WITH 5-h.p. outboard, $500. 9' Fiberglas boat, as new, $350. 15-h.p. outboard, $75. 479-2057.

WANTED — '36 OR LATER 5½-h.p. Johnson "Triumph" and of order, any condition. Cash. 479-7275.

10-FT. CLINKER, 7½ H.P. Briggs and Stratton. Excellent condition. 382-6024.

1966 5-H.P. JOHNSON MOTOR, remote tank, 10 hours operation, rare buy. 382-7952.

20-FT. GLEN-L DESIGN CRUISER, 225 h.p. inboard. Sleep heads. Many extras. $1,495. 479-2175.

35-H.P. VIKING. RUNS GOOD. 5-gal. tank and controls. $175. 477-1040 after 5 p.m.

NEWLY BUILT 10' SAIL BOAT, with trailer. Also near new 6-h.p. Mercury. 656-6072.

14-FT. 6" CONVERTIBLE TOP runabout with outboard, $995. 880 Treetanks Road.

WANTED—STEADYING SAIL AND 12-volt windlass for 40-ft. boat. 595-1215.

6-H.P. VIKING OUTBOARD, 1968, as new. 386-6355.

16' ¼" PLYWOOD CRUISER HULL, near complete. $75. 642-3182.

27½-FT. CABIN CRUISER, FIBERGLASSED; 75-h.p. Scott. 479-2476.

80 BOATS AND MARINE

CANOE COVE MARINA
SWARTZ BAY 656-3515 SIDNEY

Used Chris Craft OFFER Sale. Three mahogany planked beauties all ready for this cruising season. Prices never better as owners WANT to sell.

21' ft CHRIS CRAFT Sedan with Command Bridge (dual controls). Twin V8 Chris Craft engines, sleeps 5, propane galley and fridge sounder plus many other features all in excellent condition ..... Try your offer

20 ft. CHRIS CRAFT Constellation Twin V8 engines recently rebuilt—sleeps 4 complete with brazen size—fiberglass dinghy—sounder trimatics etc. exceptionally fast and seaworthy. Try offer.

20 ft. CHRIS CRAFT Constellation. Twin power sleeps 4 plus small settee, large cockpit area with complete camper top offers additional sleeping area. Radio telephone—force decker swim grid—dinghy plus lots of other equipment. Comfortable well maintained cruising boat. Try your offer on this value.

See us this weekend for the best selection in boating values both new and used.

CANOE COVE MARINA
BERTRAM — SHEPERD — TROJEN — COMMANDER 36

VAN ISLE MARINA LTD.

You are invited to inspect the 1967 CHRIS CRAFT "FUTURA", now on display at our Sales Dock. This is the latest offering, stock boat afloat, full bread rails, sleeps 4, bathroom built in, Chinese Rose available from 23 ft. to 36 ft.

USED BOATS

OUTBOARD: 18 ft., 35 Merc, trailer; 17 ft. Fiberglas, 50 Merc, trailer; 28 ft. 100 Merc, 14 ft. Tri-Hull, 35 Merc, trailer; 23 ft. Layabrake, 40 and 10 Evinrudes; 17 ft. Cabin, 75 Johnson, trailer.
INBOARD: 20 ft., 100 Sterling; 23 ft. Sleet, 60 Kermath; 30 ft. Cruiser, 75 G.M.; 31 ft. Work Boat, Diesel; 28 ft. Cruiser, 70 Universal; 28 ft. Eastern fore Shift; 27 ft. Cruiser, 165 G.M.; 23 ft. Twin Screw, immaculate; 27 ft. Cruiser, Chrysler Crown; 26 ft. Sloper, 215 Interceptor, Inboard; 25 ft. Family Cruiser; 21 ft. Twin Twin Screw, Seaflower.
NEW: 21 ft. Albins auxiliary Sloop; 25 ft. Sloop, Seagull outboard; 20 ft. Sloopster "Tritanic"; 25 ft. Schooner, sleeps 4.

The above samples of our listings indicate the variety of Craft available for sale. There are many more. Please see Steve Dickinson or Geoff Simpson for particulars.

VAN ISLE MARINA
Tatham Harbor, Sidney 656-1138

SPRING SPECIALS

14' Comet Traveler ski boat, 1966 model, was $920, REDUCED TO $895
DISCONTINUED TEE-NEE TRAILERS
1600-lb. cap., was $525 Now $425
1300-lb. cap., was $415. Now $305
1100-lb. cap., was $330. Now $255
900-lb. cap., was $295. Now $240
700-lb. cap. was $260. Now $225
500-lb. cap., was $165. Now $125

MULLINS MARINE SALES LTD.
925 Yates St. 383-1928

F-I-B-R-E-G-L-A-S
RESIN ..... $6.95 a gal.
Cloth, matting, roving, etc., at low prices.
8 ft. x 8 ft. x 30 ft. Display Boats on PELAGIC HULL
PELAGIC PACIFIC DEN
AT
4 BURDETT ST. 3 PHONE 388-5811

SMALL ENGINE PARTS INCLUDING
BRIGGS-STRATTON TECUMSEH LAURIER LAWNBOY AND CLINTON
B.C. POWER MOWER SALES
832 Fingard St. 382-6313

NEW BRONZE DINGHY LIFTING davits mounted on swim grid. Stainless and propeller shafts made to order. Welding equipment, lathes and blocks with hydraulic drives.
SMITH BROS. FOUNDRY & MACHINE WORKS LTD.
625 Pembroke St. 384-3625

VOLVO PENTA H.S. DIESEL, 6 cylinder, with 2 to 1 ratio reversing reduction gear, as new, only $1,800; 225 h.p. V-8 Dodge marine converted, with 2½ to 1 ratio Velvet Drive Hydraulic reduction gear, $875. Cry Marine, 31 Erie St. 382-3612.

24' DAY SAILER, LIMITED cruiser, Mason Outboard design, hull and side, stainless rigging, dacron sloop & stove, head, Kermath inboard, display. $6,850. 656-6600.

BOAT COVERS, CONVERTIBLE tops, aluminum tubing and boat trailers.
VICTORIA TENT AND AWNING
1811 Fingard St. 382-6313

20 FT. CABIN BOAT, FULLY equipped, sleeps 4, 5 h.p. Gray Marine, $1,350. 592-6004.

18' CABIN CRUISER, SLEEPS 3, fully equipped, excellent condition, 75-h.p. Johnson. Terms to responsible party. 656-2001.

BASIC MATERIAL FOR 7' 11" SAILFIT sailing boat, $34.25.
SAANICH LUMBER YARDS
3641 DOUGLAS ST. 385-2468

40 H.P. MERCURY WITH CONTROLS and tank, 2 outdoors, good condition, $350. 11 314 Granville Ave., weekdays. 385-7934.

WANTED — 20-30 FT. CRUISER. Apply Box 1879, Fulford Harbour, B.C.

17-FT. 40-HP OUTBOARD CABIN cruiser, good condition, $850. 382-3634.

18-FT. BOAT, 20-H.P. SCOTT Spark, $350, with 8-c.p. Mercury, $400. 385-5237 after 6.

10-FT. BOAT WITH 25 H.P. Mercury. 656-2646 after 6 p.m. Friday.

WANTED — GOOD USED FIBREglass deep-V, 17-18' with trailer. 656-3796.

17' SEA KNIGHT OUTBOARD cabin cruiser. Brand new. Chinese decks and cabin top. 479-1896.

20' DISPLACEMENT HULL. Fiberglassed. Unfinished inside. $500. 642-3182.

WANTED 14' RUNABOUT WITH OR without motor, also trailer. Phone 386-6134.

17' PLYWOOD FIBERGLASS, 10 h.p. Johnson. Trailer and life jackets. 386-6408.

20-FT PLYWOOD CABIN CRUISER, twin beds, 15 and 10 h.p. motors. 382-4266.

1966 15-H.P. JOHNSON OUTBOARD and tank, $175. 382-9755. 36 Government St.

16-FT BOAT, 7½ JOHNSON motor and trailer, excellent condition, $350. 656-5464.

14-FT FIBERGLAS BOTTOM, 35-h.p. motor, trailer, 2250 Gosworth Rd. 386-6616.

NEW TRAILERS, 1,500 CAPACITY, were $295, reduced to $250. Al's, Bay at Cadboro Bay. 592-2024.

12' BOAT AND TRAILER, $150. 592-2704.

20' LIFEBOAT INBOARD ENGINE and cabin. 656-1769.

9' "PENGUIN" SAIL BOAT, complete, good condition. 656-3494.

17' 6" ALUMINUM BOAT AND 9' dingly. 386-1082.

9 H.P. BRIGGS-STRATTON MOTOR and clutch, $150. 382-3626.

NEW 9' CARTOP FRAM, FIBERglas seams. 479-5288.

17-FOOT BRANDLMAYR, 50-H.P. electric, $1,250. 479-6743.

TOTE-UM POLE FOR EASY CARtop boat loading, $20. 479-6253.

80 BOATS AND MARINE

HERE'S A STRAIGHT STEER from SPENCER'S MENS ANNEX

CANOE PADDLES
Standard wooden 42 inch size with varnished finish $2.29

UNBREAKABLE VACUUM BOTTLES
Standard size, keeps fluids hot for 8 hours or cold for 24 hours. Medium size $1.89, large size $2.89.

COOLER CHEST
Family size foam picnic box with tight lid. Ideal boat size $1.97

ICE PACKS
In flexible plastic pouch, medium size 20c, large size 40c.

NYLON STORM SUITS
100 per cent nylon parka top with matching pants. Blue or orange. All sizes. Complete suit $4.95

GALVANIZED GAS CAN
1 gal $2.19
2 gal $2.29
3 gal $3.49

COPPER OIL LAMP
Uses coal oil . . . great for boats, trailers, etc. ..... $5.

SHIP'S BELL
Uses decorative ship's wheel hanger bracket. Brass plated $1.95

PLASTIC PAILS
Heavy-duty type with strong carrying handle. (Do not confuse with light-weight grocery store pail). $1.

SLEEPING BAGS
4-lb. wool fill, red mildcloth cover and tartan lining. Full square opening 30"x72" ..... $[illegible]

GLASS TROLLING ROD
2-foot sectional rod with cork handle and screwed metal work. Crack proof from best quality solid glass blanks. The line guides are Everlasting but the crack is unused. Therefore the low, low price (no guarantee on the guides) $4.25

SPENCER'S MEN'S ANNEX
(also Spencer's on Douglas)
1110 Government, 1420 Douglas

BOATING SHOWCASE
IT'S TOP DOLLAR TRADE-IN TIME AT VICTORIA'S EXCLUSIVE EVINRUDE DEALER
WE NEED USED MOTORS
CLEARANCE SALE
'66 EVINRUDE 35 hp $499
'66 EVINRUDE 40 hp $575
'66 EVINRUDE 40 hp electric, long shaft $699
CARTOPPERS
12' SPRINGBOK TOTEM and '65 EVINRUDE 3 hp ..... $
'65 EVINRUDE 3 hp ..... $
'67 EVINRUDE 5 hp ..... $
12' SPRINGBOK Totem $
12' STARCRAFT WATER DEMONSTRATORS
12' Cruiser Van Isselstyle style aluminum express cruiser. Sleep galley, head, wipe porch, blower powered by 120 hp Volvo 1/2 full cuddy top. The ride is as soft as the spartan Sea 2 hull are. Hull guaranteed 15 yrs.
Ready to go ..... $[illegible]
DEMONSTRATION SALE
16' Thermoglass, Deep V Deluxe, 100 hp V-4 Volvo I/O, camper top $4795
TIRED OF HUMDRUMABOUTS
Try the 12' Starcraft holiday Deep V De Luxe, sleepers, blips 9 m.p.h. mechanical steering, 1967 Evinrude 35 hp. battery, controls, cabinet, ready to go $2995
OAK BAY MARINE SALES AND SERVICE
1327 Beach Drive 598-6141

DRIVE TO SIDNEY
WE GUARANTEE
A BETTER DEAL.
16 ft. GLASPAR cabin cruiser, 65 H.P. Merc and 10 H.P. Merc, trailer, complete with head and 40 gal. tank $1350
Cole Glasspar Cabin cruiser, sleeps 3, 1967 65 H.P. Merc $2295
1967 14 ft. Fiberglas Deep V, 1966 35 H.P. Merc $1495
1966 14 ft. Traveler, 1964 50 H.P. Merc with trailer $1495
NEW
14 ft. Starbreaker, Fiberglas, 65 H.P. Merc $1295
USED
12½ ft. Plywood boat, 22 H.P. Merc and trailer $495
Several used motors, from 6 H.P. — 50 H.P.
ONLY 10% Down Required
Phone anytime
VAN ISLE OUTBOARD (Sidney)
2700 Third St. 656-2600

FAST 30-FT. OWEN, TWIN 200-H.P. double-planked mahogany hull, fully equipped, good condition, with or without boathouse. Victoria Press, 575, or phone Nanaimo 754-7027.

1968 SANGSTER FIBREGLAS 13-foot runabout, with Trio-Tilt trailer, 100 10-h.p. Johnson motor, all hardly used. $850. 479-1081.

CAL 35, NO. 013 COMPLETE, 8 h.p. motor, spinnaker, radio 94,000. Phone 656-6600 Bazantine.

12' FIBREGLAS BOAT, CONtrols, 15-hp Evinrude, Eight trailer, life-boats. Price $800. 384-6649.

14 FT. PLYWOOD BOAT; FIBREglassed hull, Bell 1100, or trade for lost trailer. 479-1325.

12 FT. FIBREGLASS RUNABOUT, boat cover and tilt boom trailer. 477-6428.

FULLY EQUIPPED FIBREGLASS Sabot, dacron rail. 477-4429.

10 FT. CLINKER, EXCELLENT condition. 384-6060.

NEW 1968 1½ CAPACITY BOAT trailer. $300 Tillicum.

MUST SELL 22-FT. BEACHCOMBING Boat. Offers. 477-0833.

14-FT RUNABOUT $125. CARTOPper and motor $125. 382-6036.

12-FT PLYWOOD BOAT AND trailer $75. 382-3962.

MARINE INSURANCE
598-8401

81 TIMBER

WANTED — FOREST LAND AND timber. Timber Sales and Quotas. F. G. Raisford, 619 Fort St. 382-7122.

WANTED — FIR OR BALSAM standing or felled timber. Perry Bros. 478-2386.

82 MISCELLANEOUS FOR SALE

X X X X X X X X X

Used Merchandise CLEARANCE
TVs
Fridges — Stoves
Lawnmowers
SPECIAL
Freezer $49.95
* No Down Payment *
* EASY TERMS *
MARSHALL WELLS
724 Fort St. 384-1621

X X X X X X X X X

PLASTIC SINKS FOR BOATS, trailers, campers, etc., are light, strong, easy to clean. We make three sizes, — one could be right for you! Industrial Plastics Ltd., 308 Fort.

WESTINGHOUSE 5 CUBIC FOOT refrigerator, $60. 384-1323.

20-LB. PROPANE TANK AND regulator. 382-6795.

82 MISCELLANEOUS FOR SALE

POWER MOWERS REBUILT SPECIALS
30-Day Warranty
ROLLER DRIVE
3 Otto reels.
2 Qualcart reels.
2 Morris reels.
STANDARD REELS
Choice of 12 from $30.50.
ROTARY MOWERS
Choice of 15 from $39.50.
10 hand mowers from $7.50.
Air - Cooled Engines
New and Rebuilt
Engine Parts and Repairs
Sharpened and Repairs
VICTORIA LAWNMOWER HOSPITAL
834 Johnson 386-8338

QUALITY—SERVICE—LOW PRICES
Grain Fed Alberta
T-Bone steak ..... 89c lb.
Sirloin steak ..... 89c lb.
Rump roast (all cuts) ..... 79c lb.
Pork loin chops or roast (centre cut) ..... 69c lb.
Boneless veal steaks (lean) ..... 89c lb.
Leg-O-Lamb, Loin Lamb chops, whole stock lamb ..... 89c lb.
SHOPPERS SPECIAL
Smoked cottage rolls (whole or half) ..... 49c lb.
Smoked jowls ..... 29c lb.
FOR YOUR HOME FREEZER
Grain Fed Alberta
Pork sides, 60-70 lb. average, 49c lb.
Beef sides ..... 49c lb.
Hind quarters ..... 59c lb.
Front quarters ..... 49c lb.
Allow approximately 1 week for delivery at this low, low price. Our competitors' specials are our regular prices.
VICTORIA MEAT MARKET
Corner of Broad and Johnson Sts.
Phone 383-5234

HARVEY'S MEATS
ANNIVERSARY SPECIAL, SATURDAY ONLY—HARVEY'S OWN HOME-CURED SMOKED PICNICS, 39c A LB. LIMIT 1 PER CUSTOMER.
Smoked Jowls, lb. 39c
Oven-Ready Fowl, Grade A and B, lb. 29c
Harvey's Cross-Rib Roast, lb. 69c
FOR YOUR FREEZER
Top Grade Standard Beef Sides, lb. 59c
Sides of Pork, lb. 49c
Harvey's Fine Meats Ltd.
2709 Quadra 383-2031

OFFICE EQUIPMENT SPECIALS
Legal size filing cabinets with lock $79.50
Letter size filing cabinets with lock $69.50
Oak double pedestal desk $95.00
Mahogany double pedestal desk $120.00
Used Smith Corona portable typewriter, new electric adding machines, Sale $119.50
J. R. PIPES BUSINESS SYSTEMS LTD.
1111 Fort Street
386-7728 or 477-2760

PROTECT YOUR CARPETS
with patent Furniture Coasters of transparent rigid plastic, unobtrusible in use. From 4 for 25c and we install FREE when you
CANADIAN CARPET CLINIC
382-2882
Upholstery Cleaning too!

SAVE ALL WAYS
220 volt SCHARPF SPIN DRYERS save you time and kilowatts. Only 3 minutes puts through an average load of clothes, and a further 10 minutes in a heat proof cabinet comes ready to wear. Now low price on this amazing dryer at our two locations.
2306 Douglas 386-2313
1720 Douglas 383-6611
BUTLER BROTHERS

Sunbeam, Eureka, Hoover, Lewyt cleaners
WOODWARD'S SEWING MACHINE CENTRE
2nd floor, Mayfair 386-3322

WATER PRESSURE PUMP, NEW carpet runner, black and decker power tools, tools, cash table saw, lawnmowers, Bendix 6pin washer-dryer combination, maple furniture, other items. From People's Trading Post, 2012 Trans Canada Highway, 478-3033, open Sun. 7-9 p.m.

BUY A MEYTAG TO-DAY BE WASHING TOMORROW.
WE SPECIALIZE in SATURDAY DELIVERY and INSTALLATION
BUTLER BROTHERS
1720 Douglas St. 383-6611

40-IN ELECTRIC RANGE, GOOD. 4-in Chrome table and 4 chrome arm chairs, ranch style, good, $40. Recliner chair, $25. Record player, $25. 386-9440.

13-FT. TYLER "OPEN DISPLAY," late model ice cream case. Slightly used. Complete with compressor, accessory, night covers. Ph. Duncan 746-8288.

SICCRAY 17 COLD FLO DEEP freezer, display case. National cash register. Curtis air compressor. Selling station. Shelving, gondolas. 656-5325.

CLEARANCE

82 MISCELLANEOUS FOR SALE

50 POUND
SUMMER MEAT PACK

3 lbs. wieners
20 lbs. chuck steak
10 lbs. hamburger patties
3 lbs. pork chops
50 lbs. frying chicken
4 lbs. pork sausages

ALL FOR $29.50
COUNTER SPECIALS

Fresh pork roast ..... 59c lb.
Hamburger, 3 lbs. $1.29
Sliced bacon ..... 59c lb.

THE LOWEST PRICE ANYWHERE IN QUALITY MEATS

ALBERTA MEAT MARKET
1811 Cook 383-8552

Free parking at the door

SCARCE ITEMS

Simmons single hide-a-bed, as new, $149.00; console extension table, refinished, $69.00; pair of love seats $190.00; corner china cabinet, as new, $145.00; oak drop-front desk $54.50; small oak office desk $30.00; rollaway cots $15.00 to $62.50; portable typewriter $59.00; solid mahogany chest of drawers $35.00; small wardrobe with mirror $29.00; 2-tier maple arm converts, as new, $79.00; 3-pc French provincial chesterfield, as new, $264.00; platform rockers $44.50; late model McClary fridge, automatic, $140.00; 1966 Johnson outboard 3 hp. as new, $149.00; rugs, 9'x12' 6", Broadloom, $79.00; 9'x9' 6", Persian pattern, as new, $75.00; 9'x12' broadloom $38.00; 30"x20' Belgium $49.00; gate leg table $39.00; Piedmont cocoa serving marbles $69.00; Italian provincial coffee table $34.95.

PANDORA USED FURNITURE
1606 Pandora 383-4319

"FASHION SANDALS"
from SCHOLLS

Bring new life to aching feet. Worn indoor, outdoors, on the beach, at work, on vacation, anytime, anywhere.

SURGICAL SUPPLIES LTD.
a division of
McGILL & ORME
1621 Broad St.
384-8433

ELECTRIC SHAVERS DIRECT from importer, quantity limited, permits us to sell these high quality CSA approved Swiss shavers at $18.95 plus gst, anywhere in Canada. Let us ship one for you for Father's Day. Guaranteed by importer for one full year. Send money order to Imports, Victoria Press, Box 334.

21.3 CUBIC FT. PHILCO FRIDGE: do have 650 Trygon two-speed stereo; Knotwin walnut dining room suite, with buffet and china cabinet; 5-piece walnut bedroom suite; Inglis automatic washer; Frigidaire dryer; vanity with sink; two-tier carrier; 3-gallon stone crock and lid. All as new. 383-6615.

"PRICE IS RIGHT"
Lawnmowers and chain purchase-repair-service, an expert. All types of mower repairs.
New and Used Mowers
Bought and Sold
840 Fort Street 384-6221

LADY'S SEPHED BICYCLE, WITH heavy-duty carrier, used twelve hours, 22 ride, $62.50; 30 mm. Pentax, fully automatic, wide angle and telephoto lenses, complete with flash, carrying case and instructions, $88. 656-1061.

SPRAY PAINTING UNIT COMplete, in good condition, $20; 4½ h.p. semi-new heavy-duty rotavator, or offer; also 2 oxy-acetylene and oxygen gauges and torch. 642-5868.

SUNBEAM ELECTRIC KEEN lawnmower, as new. Fertilizer spreader. Compost bins. Hand lawn edger. Trellis. Assorted garden tools. Phone 477-6928.

16-FT. CANOE COMPLETE WITH paddles and car rack. Duncan Pirate love seat, beige tweeds. 656-8128.

MOVING TO APARTMENT. FURNITURE and items of all kinds, stove, fridge, washing machine and write 384-8276.

CRACKED PORTABLE tape recorder with side stereo, $125.
TAPE RECORDING CENTRE
1045 Fort at Pandora

TV ANTENNA AND ROTOR WITH 20-ft. mast, $35. Girl's bike, $10. 2-tech Bronze mantel ornaments, like new, with leather case, $25. 386-5128.

BRAND NEW PERSIAN KERMAN rug, 12'x18', deep claret background, beautiful medallion. Priced for quick sale. Phone 598-6886.

CARTOP CARRIER AND WOODEN storage box. Fits any car. Carry 127. Waterproof, any dust proof. Well made. 598-8478.

GAS RANGE, $15. VIKING fridge (combination), $130. 1129 Balmoral.

GARDEN TOOLS, HOUSEHOLD tools, Bantamwin's tools including ladders, pipe wrenches, etc. 384-2381.

TWO NEW NURSE'S UNIFORMS, black suit, size 40; baby's dressing and suitcase. Reasonable. 383-8487.

8 CU. FT. FRIGIDAIRE FRIDGE; cross-top freezer, like new. 386-7613. Air Temp.

BEDS 5, NORFOLK HOUSE SHAD Brummett Blazer. Like new, $6. 384-8374.

BASEBALL SET, APPROXIMATELY 350 lbs., $75 or the nearest offer. 386-7398.

TABLE SAW, 8 IN., BEAVER. Phone 386-6606.

BABY CARRIAGE FOR SALE, good condition, $15. 385-1657.

HALF-TON CYCLONE CHAIN hoist. Saturday only. 386-8801.

UTILITY TRAILER; LIGHTS AND spare wheel. 479-7262.

82 MISCELLANEOUS FOR SALE

MOFFAT GOURMET
RANGE SPECIAL

Why buy a conventional electric range when you can enjoy the advantages of the eye level roasting and broiling oven PLUS a large 24" baking oven all at the SPECIAL LOW PRICE of $298 at

C. TAYLER HOME APPLIANCES
707 Johnson St. 383-3281

A A A A A A A A A A A
USED FURNITURE
AND APPLIANCES
STANDARD'S BARGAIN ANNEX!
4-pce Walnut Vanity Bedroom Suite, $79.50
Maple Lazyette Desk, $29.50
USED APPLIANCES
McCLARY refrigerator $89.00
FAWCETT oil range $69.00
STANDARD FURNITURE
BARGAIN ANNEX
948 Pandora. Opp. B.C. Hydro
A A A A A A A A A A A

TENT, $15; 14' LIGHTweight cruising kayak, $25. Plans and frames for 18' sailboat, $10. 1311 Ruby Road.

83 MISCELLANEOUS WANTED

TOP SOIL

Large quantity top soil required by pile or acreage.

O.K. TRUCKING CO. LTD.
386-5414

"THE FARMER'S AUCTION"
CASH — CASH — CASH
For furnishings, tools or what have you
• • DAILY PICKUP SERVICE • •
• • FREE APPRAISALS • •
476-1252
SALES EVERY SATURDAY 1 P.M.

WE WILL PAY CASH FOR USED jewelry, diamond, real stone, old gold or silver jewelry, used watches, real stone carvings, brasswares, bronze pieces, wood carvings, or small furniture pieces. Phone 477-8822 anytime.

THE SALVATION ARMY
Men's Social Service and Rehabilitation Centre need your used furniture, clothing, household goods, paper, etc. to carry on our Social Program. Please phone 385-2328.

WE PAY CASH
For used office desks and chairs.
386-6132
B & D Office Interiors

NEED CASH?
Cash paid for good beds, cameras, all types of musical instruments. What have you? Island Trading. NOW AT 600 JOHNSON Street just down from Douglas. 386-6324.

FOR MONEY IN A HURRY, WE buy or loan money on beds, good used musical instruments.
Island Trading Centre, 600 Johnson Street (opposite Pat Burns). 386-6324

GOOD BOOKS ALWAYS SOUGHT
HAUNTED BOOKSHOP
948 Fort 383-4428

LIGHT HAND, HIGH SPEED brass propeller, 20" diameter x 8" p. 1" taper bore, or near. 477-6082.

SQUARE DEAL BUYS
COPPER — BRASS
ALUMINUM — LEAD
385-1323 1538 Hillside 386-1401

TREES WANTED: ALL kinds, Douglas fir, hemlock, balsam or cedar. Also small other small truck. Call Diamond, 642-5868.

WANTED — TALKING PARROT. Must like meeting people. Required by Project Manager, Empress Hotel. 384-4164.

LINDS AUCTIONEERS
BUY—SELL—APPRAISE
938 Fort 386-6000

YOUR HANDICRAFTS FOR ART Market. Pottery, weaving, jewelry etc. 386-8381. 3958 West Saanich.

KILGRAVE
CASH FOR FURNISHINGS
386-8462

WE BUY YOUR FURNITURE, household goods that have your best cash prices. 386-6844.

HOMEMADE CASH OFFERS ON ALL TYPES OF FURNISHINGS.
HAYNARDS, Antiquarians, 386-8181.

BEST CASH PRICES FOR FURNITURE, tools, heaters. Reliable Used Furniture, phone 386-6714.

WANTED — GLASS SHOWCASE or counter in good condition. 384-4164, 386-3868.

JUNK CARS HAULED
away. Steel, U.K. cars free, if complete. Williams. 382-8468.

STROLLER AND LAWN FURNITURE. Condition of fabric unimportant. 386-6897.

SMALL GREENHOUSE, ANY condition. Car-top carrier. 386-8428.

WILL HAUL AWAY TV ANTENNAS free. 386-7684 after 6.

REFRIGERATORS AND FREEZERS BOUGHT. 384-7813. All Texas.

SMALL GAS STOVE WITH OVEN. 383-6687 after 5:30 p.m.

WANTED DIVERSION COAL combustible fires, for fireplace. 386-6376.

84 SWAPS

ELECTRIC POWER MOWER, A-1 condition, cheap for ¼-h.p. motor or will sell. 384-9384.

TRADE 24 PLYMOUTH FOR 2-ton 22x14 tires and radio to fit 61 Chev. or sell, 1128 Redfern. 386-3323.

1 TRANSFORMER WELDER; 1 Lincoln welding machine; sell or swap for truck or what? 386-6801.

SWAP FOR OUTBOARD MOTOR — 120 c.c. James scooter type motorcycle. 386-6807.

20" RADIAL ARM SAW FOR OR sell. 386-6866.

'58 FORD 2-DOOR, SWAP OR sell. 479-7262.

84 SWAPS

WILL ACCEPT ANYTHING SALEABLE IN TRADE
Household appliances, TV
Hi-Fi, tape recorders, cameras, boats, etc., etc.
MORRISONS ON DOUGLAS
Phone 386-6779

1959 INTERNATIONAL TRAVELall, 4-wheel drive, $1,150. Trade for boat, camper, trailer, property anywhere on Vancouver Island or Gulf Islands. 288-5162.

SWAP OR SELL 1959 CLIPPER V-8 A-T. 2-dr. HT for 1959 Chev. standard 6 or 8. Victoria Press, Box 397.

WILL TRADE 17-FT. BOAT, NEAR new 40-hp. motor, and trailer for travel trailer. Approximate value, $1,000. 477-4598.

WISH TO TRADE MY '58 CHEV. and cash for newer model. Prefer '60-'63 sports type in good condition. 479-2783.

85 ANTIQUES

BYGONES, ANTIQUES, FORMERLY on South Granville, Vancouver, now open at 1030 Fort, 386-7113. Top cash prices paid for old silver, china, glass, small furniture, curios, etc.

SIDNEY TRADING POST
We Buy and Sell
2372 Beacon Ave., Sidney, B.C.

LOUIS PHILLIPPE SETTEE, 2 chairs. 382-0068.

ANTIQUE CARD TABLE
Victorian Antiques, 730 Pandora.

86 MISCELLANEOUS TO RENT

PRIVATE DOCK AND WORKSHOP FOR RENT
Could accommodate any size pleasure craft.
1863 Hollywood Crescent
$20 per month.
ARTHUR R. HAYNES (1966) LTD.
729 Fort Street 386-5451
After Hours: David Michael 386-6871

HELP WANTED — TO RENT
and operate our garden and lawn equipment. At
JEROMES RENT-ALL'S
819 Pandora Ave. 386-3121

RENT TO OWN
a sewing machine of your own choice. $1.50 per week.
SAWYER SEWING
811 Fort St. 386-6329

90 PETS AND SUPPLIES

GOOD SHEPHERD SHELTER, Mill Bay. We have a scottie, a cougar hound, a springer spaniel, and many other nice dogs, puppies, and kittens. Ph. 743-5588.

THE BUYER OF A DOG SOLD AS a pure bred is entitled to a C.K.C. certificate of registration and a duly recorded transfer. The Canadian Kennel Club, 1112 Bay St., Toronto.

Water Bliss, assorted colors, ex. $1.50 10-gal. aquariums, Sale $4.50
Aquarium heaters from $1.50

VICTORIA PET SHOP
Broad and Johnson 384-8721

IT'S SPRING!!!
Let the Doggy-Wash make your dog (and mom) comfortable by washing out or cutting off his old winter coat. 2239 Douglas St., 385-9456.

SPECKY'S AQUARIUM
and Pet Farm. 1220 Gov't. Opp. Post Office. New tropical fish.
!! SPECIAL !!

HEALTHY YOUNG CATS, 6 months to 3 years, are needing homes. C.P.L. 386-4186, 384-6802.

WELL BRED MALE DALMATIAN puppy, 8 weeks old. Inoculated, registered. 656-6169.

PUREBRED SHETLAND SHEEPDOGS (Sheltie) pups. Show quality. 479-2868.

WANTED PUPPY, MALE CROSSbreed, small type. What offers? 386-8026.

REGISTERED ENGLISH BULLdog, spayed female, 3 years old. Tel. 479-2344.

3 TWELVE GAL. AQUARIUMS, filters, pumps, etc. The lot, $35. 477-8628.

REGISTERED MINIATURE dachshund puppies, black and tan and red. 479-9628.

IRISH SETTER PUPS, 1 MALE, 1 female, Registered, Champion sire. 743-5581. Cobble Hill.

FOR SALE — GORDON SETTER dog, 8 months old. Fast right for hunting this season. 656-3037.

13-MONTH CLEAN NEUTERED grey male tabby cat. Free to good home. 656-2781 evenings.

7-MONTH-OLD COCKER SPANIEL with new dog house. Male, $35. 386-7613.

IRISH SETTER PUPS, REG. pedigree stock. 479-1148.

HAMSTER KITTENS FOR SALE. $10. 479-7412.

TOY FOX TERRIER PUPPY. Female. 383-0665.

SMALL WHITE MINIATURE poodles, purebred. 477-2072.

PUPPIES
479-8191

1-YEAR-OLD FEMALE KEESHOND, $25. 656-3594.

BUNNIES AND ADULTS. INGRAM. 3440 Old West Rd.

SLACK MINIATURE POODLE pups, female, $125. 479-3628.

POODLE PUPPIES, SILVER MINIature. Bad shots. 652-1267.

ADORABLE SIAMESE KITTENS for sale. Reasonable. 477-3652.

SEALPOINT SIAMESE KITTENS for sale. 652-1875.

REGISTERED WHITE TOY poodles. 656-3368.

CAVALCADE KENNELS REG Bable Collie puppies. 479-9368.

PUPPIES FOR SALE
479-1597

AMERICAN COCKER, 5 MONTHS, female, $60. 386-1202.

TOY PUPPIES
383-8771

BORDER COLLIE PUPPY, female, to good home. 479-3052.

REGISTERED BEAGLE PUPPIES 356 LAMPSON ST.

SQUIRREL, MONKEY AND CAGE for sale. Evenings. 382-6136.

91 CHICKS, POULTRY, HATCHING EGGS, SUPPLIES

216 NEW, ELECTRIC INCUBATOR (320-egg), $60. Wind-A-Bird cage washer, $35. Ph. Colwood 478-7488.

3-MONTH-OLD DEKALB PULLETS, starting to lay. 652-2798.

WANTED — BROODY BANTAM, target type hen preferred. 477-6912.

PULLETS, WELL GROWN, LIGHT and heavy breeds. 656-3047.

BANTAMS FOR SALE. PHONE 479-8328.

SILVER PHEASANTS FOR SALE. Call after 4. 656-3403.

92 LIVESTOCK, SUPPLIES

PERARA-KHAN 20-2 H.H. BAY gelding. Champ conformation and movement. English and western trained. $375. 479-3713. View by appointment.

ALBERTA DIME THOROUGHbred stallion standing at stud for 1969 season. Book your mare to him now. 656-3606.

APPALOOSA STALLION "PATCHY L." Dk. bl. Sire of these: $400, $500, $50, $50, $75, $75, $80, $100 and many more. 656-3404.

HEAVY, HIGH SPIRITED 5-YEAR-old black gelding, quarter horse and Arabian. Offers anytime.

HORSE SHOEING. FAST SERVice, experienced and gentle. Earl Gross. 75-6267.

HIGHLAND CATTLE. REGISTERed heifer-broken cows with calf at foot. Ph. Duncan 746-5337 collect.

MORGAN YEARLING COLT, FINE temperament, excellent quiet. Mrs. Harkema, Cowgan 537-2303.

HORSES BOARDED, $40. PHONE 479-3868.

WANTED PASTURE FOR 6 HEAD of cattle. 479-8668.

JERSEY MAC AND HER FILLY BY Consider II. 656-1794.

PONY, MARE, CART AND HARness, $300. 652-3068.

99 NEW CAR DIRECTORY

DATSUN . . . NO. 2 IMPORT in the U.S.A. and Canada. For information on sedans, wagons, or trucks to purchase or lease call Mr. Hendry, 386-6188. David Motors.

100 CARS FOR SALE

ENSIGN

CHRYSLER PLYMOUTH

INVENTORY REDUCTION

SALE

EVERY CAR MUST BE

SOLD!

BUY NOW WITH

NO DOWN

PAYMENT

55 CHEVROLET 2-Door. Radio and heater. Sale Price ..... $288 No Down Payment $18 Per Mth.

54 DODGE H'Top. Automatic, radio. Sale Price ..... $333 No Down Payment $19 Per Mth.

57 METEOR Rideau. V8, automatic, radio. Sale Price ..... $333 No Down Payment $19 Per Mth.

57 CHEVROLET 4-Door. Automatic, radio. Sale Price ..... $494 No Down Payment $23 Per Mth.

57 DODGE 4-Door. V8, automatic. Sale Price ..... $494 No Down Payment $23 Per Mth.

56 FORD 2-Door. Automatic trans. Sale Price ..... $555 No Down Payment $25 Per Mth.

58 FORD Station Wagon. Radio and heater. Sale Price ..... $555 No Down Payment $25 Per Mth.

58 PONTIAC 4-Door. Automatic and radio. Sale Price ..... $555 No Down Payment $25 Per Mth.

58 PONTIAC 2-Door Station Wagon. Sale Price ..... $666 No Down Payment $30 Per Mth.

Payments include 5% Sales Tax, Transfer and Registration. Make No Payments Till Late June.

59 DODGE 4-Door. V8, automatic. Sale Price ..... $494 No Down Payment $23 Per Mth.

59 PONTIAC H'Top. Automatic, radio. Sale Price ..... $869 No Down Payment $44 Per Mth.

60 RAMBLER Classic. Radio, heater. Sale Price ..... $555 No Down Payment $25 Per Mth.

60 FORD Fairlane. Automatic, radio. Sale Price ..... $595 No Down Payment $30 Per Mth.

60 BUICK 4-Door Le Sabre. Sale Price ..... $666 No Down Payment $44 Per Mth.

60 VALIANT 4-Door. Radio and heater. Sale Price ..... $869 No Down Payment $44 Per Mth.

CHOOSE FROM
MORE THAN
100 CARS
AT

ENSIGN
CHRYSLER PLYMOUTH
UNDER THE
"BIG SIGN"
930 Yates Street
Open Weekdays Till 9.
386-2411

100 CARS FOR SALE

ENSIGN

CHRYSLER PLYMOUTH

INVENTORY REDUCTION

SALE

EVERY CAR MUST BE

SOLD!

BUY NOW WITH

NO DOWN

PAYMENT

58 VOLKSWAGEN. Sale Price ..... $282 No Down Payment $18 Per Mth.

57 MORRIS 1000. Sale Price ..... $494 No Down Payment $23 Per Mth.

58 VOLKSWAGEN. De luxe 2-Door. Sale Price ..... $494 No Down Payment $23 Per Mth.

59 AUSTIN A55. Sale Price ..... $555 No Down Payment $25 Per Mth.

59 HILLMAN Minx. Radio and heater. Sale Price ..... $696 No Down Payment $31 Per Mth.

60 RENAULT Dauphine. Sale Price ..... $392 No Down Payment $18 Per Mth.

59 AUSTIN A99. 6-cylinder. Sale Price ..... $888 No Down Payment $39 Per Mth.

60 CONSUL Sedan. Radio and heater. Sale Price ..... $494 No Down Payment $23 Per Mth.

60 VAUXHALL Velox. Sale Price ..... $555 No Down Payment $25 Per Mth.

61 VOLKSWAGEN. De luxe. Radio. Sale Price ..... $795 No Down Payment $36 Per Mth.

64 VOLKSWAGEN 2-Door. Radio, whitewalls. Sale Price ..... $1295 No Down Payment $48 Per Mth.

CHOOSE FROM
MORE THAN
100 CARS
AT

ENSIGN
CHRYSLER PLYMOUTH
UNDER THE
"BIG SIGN"
930 Yates Street
Open Weekdays Till 9.
386-2411

SAUNDERS & HITCHMAN
SPECIAL CLEARANCE
ON
USED CARS

66 TOYOTA 700. 2845 miles. 40 h.p., automatic. Come in and take a trial spin. You'll be surprised $1295

64 MORRIS 850 Station Wagon. Ideal 2nd car for the whole family $795

64 VOLKSWAGEN De Luxe. Red. Custom radio. One owner $1395

63 MGA Roadster, carefully driven only 36,000 miles $1595

63 PONTIAC 2-Door Hardtop. Automatic, radio. New paint $1395

60 PONTIAC Station Wagon. 6, automatic, power steering. Carefully driven, ideal for the conservative family $895

59 CHEVROLET 4-Door. 6-cylinder, radio, standard transmission. Very clean $795

58 NASH Metropolitan. New paint. Good transportation $395

SAUNDERS & HITCHMAN
2040 Cadboro Bay Rd.
383-7111-2

1966 DODGE 6 CYLINDER 2-DOOR hardtop, automatic. Good condition, $100 or best offer. 382-1944.

1960 FORD WAGON, TWO-TONE, top condition, $800. 479-4931.

1962 MERCURY. GOOD CONDITION. Overdrive. $125. 386-1694.

100 CARS FOR SALE

SUBURBAN
N
O
R
T
H
ON
DOUGLAS

67 FORD XL Ranchero, 8,000 miles, bucket seats, power steering, power brakes, 390 V8, radio, Tach. Cardinal red $3595

67 CORTINA Wagon. 5000 miles, standard transmission. Pine green $1895

66 GALAXIE 500 2-door hardtop, V8 automatic, power steering, radio. Caspian blue $1895

66 PONTIAC Parisienne 2-door hardtop, V8, automatic, power steering, power brakes, radio. Canary yellow $3195

66 CHEVROLET Bel Air Wagon, V8, automatic, power steering, power brakes, radio, power gate. Honduras maroon $3295

66 ACADIAN Canso 2-door hardtop, V8, automatic, radio, bucket seats. Silver blue $2995

66 COMET Capri sedan, 6 cylinder, automatic. Trafalgar blue $2995

66 METEOR Rideau sedan, V8, automatic, power steering, Tiffany blue and white $2895

65 COMET 202 Sedan, 6 cylinder, standard transmission, radio. Silver blue $1895

65 MUSTANG hardtop, V8, 4-speed, radio. Red and white $2595

64 CHEVROLET Bel Air Sedan, V8, standard transmission, radio. Wimbledon white $1695

64 PONTIAC Laurentian sedan, 6 cylinder automatic. Beige and white $1695

64 FALCON Squire wagon, 6 cylinder, standard transmission, power gate. White $1895

64 VALIANT Signet convertible, V8, 4-speed, radio, bucket seats. Flame red $2295

64 GALAXIE 500 XL 2-door hardtop, 390 V8, automatic, power seat, tilt-wheel $2695

63 MERCURY Monterey sedan, V8, automatic, power steering, power brakes, radio. Chestnut and white $1795

63 GALAXIE 500 2-door hardtop, V8, automatic, power steering, power brakes, radio. Pebble beige $2295

63 FORD Fairlane 500 sedan, V8, automatic, power steering, radio. Brown $1795

62 PONTIAC Tudor, V8, automatic. Seafoam green $1295

62 CHEVROLET Bel Air sedan, 6 cylinder, automatic, radio. Marlin blue $1295

62 VAUXHALL Velox sedan, 6 cylinder, standard transmission. Grey $1295

62 MORRIS 850 wagon, real clean. Blue $1095

61 FORD Country wagon, V8, automatic, power steering, radio power gate. Wimbledon white $1795

61 MERCURY Monterey sedan, V8, automatic, power steering, power brakes, radio. Seafoam green $1195

61 CHEVROLET Impala 2-door hardtop, V8, automatic, power steering, radio, mag. wheels. Metallic blue $1895

61 CARAVELLE Convertible, radio. Deep red $995

61 VOLKSWAGEN De luxe, radio. Black $795

at
Suburban
Motors
"Ford Country"

COMET
COUGAR
FALCON
METEOR
MERCURY
ANGLIA
CORTINA
MERCURY TRUCKS

386-6131

100 CARS FOR SALE

MORRISON ON DOUGLAS

GM CITY

SLASH THE PRICES!

Taking one more bow before the performance is over! See how Morrison's make USED CARS DISAPPEAR . . . simply by SLASHING THE PRICES! Compare these cars . . . their condition . . . compare the SAVINGS and you'll buy at MORRISON'S!

66 CHEVROLET Supersport Convertible, full power, yellow with white top $3695

66 CHEV Impalas 4-Door Hardtops. All V8 automatic, power steering and radio. Still on new-car warranty. Reg. $3695. NOW, each $3188

66 MUSTANG hardtop, V8, automatic, radio, white with black vinyl top $3295

66 CHEVY II Nova 2-door hardtop, 283 V8 with 3-speed transmission and radio $2695

65 CORVAIR 4-Door Hardtop, 3-speed transmission. Lic. 43-865. Reduced from $2195 to $1835

64 M.G.B. SPORTS Convertible. With radio. Lic. 66-743. Reduced from $1895 to $1485

63 PLYMOUTH Fury 4-Door Hardtop. 6-cylinder, power steering. Lic. 42-345. Reduced from $1895 to $1615

64 CHEVROLET 2-Door, V-8, 19,000 original miles. 1 owner. Immaculate $1895

63 RAMBLER 660 Sedan. Automatic drive, radio. Lic. 48-803. Reduced from $1595 to $1222

63 STUDEBAKER Lark Sedan, 6-cylinder. Lic. 460-503. Reduced from $1295 to $988

66 CHEVROLET Biscayne Sedan, 6-cylinder. Lic. 48-093. Reduced from $2695 to $2395

66 CORVAIR 4-Door Hardtop. Radio, automatic. Lic. 10-339. Reduced from $2595 to $2295

BIG TRADE ALLOWANCE

NO PAYMENTS 'TIL JUNE

66 OLDSMOBILE Dynamic 88 4-Door Hardtop, 1 owner, low mileage. Full power equipment. Save over $1,000 now at ..$3895

65 PLYMOUTH Belvedere 2-Door. V-8, automatic. White with black top. Lic. 38-682. Reduced from $2395 to $2085

61 BUICK Electra 225 convertible, yellow with black top, completely power equipped $2295

60 PONTIAC Sedan. 6-cylinder, automatic. Lic. 45-983. Reduced from $885 to $594

55 CADILLAC Sedan. Excellent mechanic's special, for parts. Automatic drive, power brakes, radio, electric windows and seats. Special $187.50

59 PLYMOUTH Belvedere Sedan, V-8, automatic drive. Tan with matching interior. Lic. 48-086. Reduced from $945 to $495

COMPARE!
Price! Selection!
Warranty! Terms!

59 BUICK LeSabre, 4-Door Hardtop. Full power equipment. Black with matching interior. Lic. 43-773. Reduced from $1195 to $877

56 AUSTIN A-90. Only 6,500 1-owner miles. Absolutely immaculate $1995

The Island's Largest and Most Progressive Dealer

MORRISON ON DOUGLAS
OPPOSITE MAYFAIR
G.M. CITY IN VICTORIA
Phone 385-5777

Open 'TILL 9 P.M.

100 CARS FOR SALE

O O O O O O O O O O O O O
O O O O O O O O O O O O O

Follow The Wise Birds To

PETER POLLEN
FORD

Willie Wise Bird Sez

"See you at the art show,"
British Car Centre,
April 30 - May 5

PETER POLLEN
FORD
1090 Yates, 384-1144
Open Until 9 p.m.

O O O O O O O O O O O O O
O O O O O O O O O O O O O

J. C. MOTORS LTD.
65 PONTIAC Parisienne H.T. ..$2895
63 RENAULT Wagon $1095
64 MGB Convertible $1595
62 AUSTIN 850 ..... $995
62 VAUXHALL Wagon $795
61 ENVOY $595
60 CADILLAC $495
59 OLDSMOBILE Hardtop $895
64 FORD 300, Auto. 6 ..... $1595
64 RENAULT R8 ..... $1095
63 VOLKSWAGEN, Radio $995
62 STUDEBAKER, 2-door $795
56 MONARCH Sedan, automatic $495
57 BUICK Convertible $695
60 VOLKSWAGEN $595
59 VAUXHALL 6 Sedan $195
837 Yates Street 384-6821

1965
CORVAIR CORSA

2-dr. hardtop, 140 engine, four on the floor, radio, w-walls, racing blue. Driven only 18,400 miles.

Exceptional Car—Low Price
Only $1845
AT
Brian Holley Motors
750 Broughton 384-1161

HOUSTON CAR-O-SELL
Where Customer Satisfaction Is Guaranteed
65 BARRACUDA V-8 automatic, convertible. A real beauty.
65 PONTIAC 4-door V-8 automatic, power steering $2495
62 TRIUMPH Herald, spotless. Ideal ladies' car $995
TRADES — FULL FINANCING
2013 Quadra St. 385-5822
Open 9 a.m. till 9 p.m.

1961 RENAULT $145; '58 CHEV. Impala 4-door hardtop $695; '56 Chev $175; '57 Dodge $275; '57 Cadillac hardtop sedan Deville $875; '59 Meteor hardtop V-8 $375; '56 Dodge V-8 $95; '53 Ford $150; '51 Chevrolet $95. Mathes Motors, Quadra and Johnson, 385-3232.

FOR VOLVO
The World's Finest Car
Call OTTO VERWOOD
DAVID MOTORS LTD
386-6184 385-1329

SACRIFICE — CONVERTIBLE
1965 Pontiac Parisienne, under warranty, $2,600 ($1,400 down, balance $85.15 per month). Will accept good quality small car trade up to $900. 477-3484.

'54 CONSUL, GOOD SHAPE. '55 Chev. convertible, dual headlights, moon tail-lights, French hood and new top. '59 Renault. '56 Studebaker. '57 Studebaker. 477-1285, 382-6854.

A REAL BUY
'63 Plymouth Fury III 4-door V-8 automatic. Fully equipped. Low mileage. Best cash offer or take over payments. 384-3287.

'61 DE SOTO COUPE — PLATES — new battery, plugs and points. $125. '63 Chev., V-4, AT, PS, radio, $1,750. 386-7977.

1967 PONTIAC PARISIENNE 2-PLUS-2 SPORT COUPE. POWER-EQUIPPED. TRADE AND TERMS ACCEPTED. 386-6400.

1967 CHEVROLET SEL AIR standard six. Rebuilt motor, custom upholstery, new brake linings, clutch assembly, $850. Phone 384-1388.

'59 CHEV. 6 AUTOMATIC, GOOD shape, $400. '55 Cadillac, good shape, $500. '55 Plymouth V-8 automatic, $125. These prices are firm. 382-1943.

ONLY 6,800 MILES
1966 Parisienne convertible, fully equipped, under warranty. Will accept older car for my equity, take over payments. 386-6016.

400 H.P. CANDY RED '65 PONtiac. Has every heavy duty option and features. Tires, brakes, steering windows, reverb. etc. Immaculate. Must be seen. Nearest offer to $4,000. 479-2321.

1960 IMPALA CONVERTIBLE. EXcellent top, upholstery and paint. New transmission, flowing, easy. All excellent. 2 new tires. Must be seen to appreciate. 652-3463.

1967 CHEVELLE S.S. 396, 325 H.P. 4-speed, posi, 2,000 miles. Must sell, willing to accept financial loss. 743-5376. Chemainus.

1955 PONTIAC 4. STANDARD floor shift, pipes, new tires, etc. Good reliable transportation. $425. 479-4726.

1966 DODGE POLARA 440 STATION WAGON. Disc brakes, air shocks. $3,950. 477-2641.

59 CONSUL. A-1 SHAPE MECHanically sound. $125 or best offer. Phone Rick, 383-6941.

1957 CHEV. 6-CYLINDER AUTOmatic, needs transmission. Best offer. Ph. 382-1694.

1949 OLDS. LICENCED. VERY good condition. 1019 Tolmie. 386-8362.

'58 CHEV. SEDAN, GOOD FAMILY car. Highest price over $900. Evenings, 383-6186.

CORVAIR MONZA, '64, 110 H.P., 4 speed floor shift. Recent overhaul. Priced to sell. 477-1319.

1966 PLYMOUTH BELVEDERE, V-8, automatic, power steering, radio and whitewalls. 479-9292.

'65 BEAUMONT DE LUXE STATION wagon, 6, standard transmission, as new, $1,950. 652-1951.

1959 PONTIAC 2-DOOR HARDTOP, 283 automatic, $295, or nearest offer. 386-6361, after 1.

'50 MORRIS. GOOD CONDITION. New paint and tires. $175 or offer. 384-1943, 382-9080.

'56 CHEV. BEL AIR 2-DOOR hardtop. Clean throughout. 386-5140.

SINCA FOR SALE IN RUNNING condition. 477-4644.

'54 AUSTIN SOMERSET. $150. 386-3756.

1957 VOLKSWAGEN. NEEDS BODY work. 383-6376.

1957 DE SOTO. ALL EXTRAS. Bargain at $950. 386-8864.

1959 FORD CONVERTIBLE
383-3068

1965 AUSTIN 1100. LOW MILEAGE. Good condition. $1,150. 382-7072.

58 PONTIAC SEDAN, AUTOMATIC stk. Radio, runs well. $395. 382-4302.

1960 TAUNUS WAGON. A-1 CONDItion, offers. 656-3139.

1957 CHEV. CONVERTIBLE V-8 automatic, $395. 656-2881.

'59 FORD 2-DOOR, NEW PAINT. Offers 477-4798.

'57 VAUXHALL VELOX. GOOD condition. $300 or offers. 479-6290.

EXCELLENT RUNNING '51 PREfect $125, or nearest offer. 479-6927.

'56 FORD VICTORIA 2-DR. HARDtop. Excellent interior, $450. 383-6820.

1961 TRIUMPH HERALD. GOOD condition. 386-9405.

1964 CORVAIR, 2-DOOR SEDAN. 383-3068 before 5 p.m.

'55 PONTIAC, V-8, AUTOMATIC, good condition. 479-1859.

1951 PONTIAC, AUTO. TRANS., $50. 2634 Dunlevy. 383-9915.

100 CARS FOR SALE

TELMAC
U-N-D-E-R-S-E-L-L-S

Don't pass up a good buy just because the price is too low—it's a "Telmac policy."

57 CADILLAC FLEETWOOD SEDAN
A special model. Has power everything. Runs well indeed, almost new tires. Tremendous value. Compare $1,895 ... Try $995

61 RAMBLER "Classic" V8. Nice and clean. It's a bargain even at the regular market price. Compare $1195 ... Try $856

We won't be able to dicker on every car as most of them are being offered at Telmac's minimum profit policy. However there's no harm in trying! The worst that can happen is that someone else will enjoy the benefit.

47 STUDEBAKER
Good motor, body, tires. Compare $145. Try offer

50 MORRIS MINOR
Runs well, looks fair. Compare $300 ... Try $139

54 PLYMOUTH SEDAN
Quite clean and good. Compare $200 ... Try $148

54 FORD SEDAN
V8—auto—it's fine. Compare $450 ... Try $198

56 PLYMOUTH HARDTOP
Quite smart. Slick. Compare $650 ... Try $369

60 PEUGEOT SEDAN
Good transportation. Compare $800 ... Try $498

58 VOLKSWAGEN 2-Dr.
Runs very well. Compare $700 ... Try $492

58 BUICK 2-Dr. HARDTOP
Smart and pretty. Compare $1050 ... Try $596

60 CHEV 4-Dr. WAGON
Auto—new paint. P.S. Compare $1200 ... Try $798

62 VAUXHALL SEDAN.
Sound throughout. Compare $1300 ... Try $894

60 MERCURY Monterey
AT—power—beauty. Compare $1200 ... Try $898

60 RAMBLER 4-Dr. WAGON
Rebel V8—AT—power. Compare $1395 ... Try $898

61 PARISIENNE HARDTOP
V8—good all round. Compare $1600 ... Try $1298

61 JAGUAR 3.4 SEDAN
Excellent—auto—PS, etc. Compare $2295 ... Try $1897

64 THUNDERBIRD Hardtop
As immaculate as new. Compare $4295 ... Try $3894

ALL WINDOW PRICED

39 Alpha — 61 Rambler — 61 Volvo
60 Olds — 60 Cadillac — 61 T-Bird
61 Mona — 61 Jaguar — 62 Chev
60 Chev — 60 Bonneville — 60 Meteor
61 Dodge — 60 Rambler — 59 MG
59 Volks — 59 Impala — 59 Alpha
60 Austin — 59 Mercury — 59 Rebel
59 Buick — 61 Corvair — 60 Dodge
60 Sphyx — 57 Cadillac — 58 Buick
60 Victor — 61 Peugeot — 60 Chev
60 Buick — 62 Vauxhall — 62 "Bird"
58 Volks — 57 Monarch — 60 Lark
59 Dodge — 60 Pontiac — 58 Ford
61 Buick — 61 Parisienne — 58 TR
59 Plym — 59 Hunter — 59 Morris
60 Chev — 60 Lincoln — 59 Comet
62 Envoy — 61 Pontiac — 62 Olds
61 Envoy — 62 Impala — 60 Skate
61 Mode — 62 Starfire

100 CARS FOR SALE

SPEEDWAY
VOLKSWAGEN
QUALITY
RECONDITIONED
USED CARS

64 RAMBLER Classic 660 4-door sedan, paint work spotless, interior is immaculate and has custom radio.
Weekend special $1395

66 VOLKSWAGEN De luxe model, dark blue exterior. Leatherette seats, with seat belts, custom radio, very clean throughout. Balance of new Car Warranty.
Weekend special $1795

65 COMET 4-door sedan. Thrifty 6 cylinder with automatic transmission. Dark blue exterior, whitewall tires and custom radio.
Weekend special $2195

64 VOLKSWAGEN De luxe model with sun roof. Sharp Java green with leatherette seats. The next best thing to a convertible.
Weekend special $1395

64 CHEVROLET 4-door sedan. Sharp throughout. An ideal family sedan. Going for the low weekend special $1595

62 VAUXHALL 4-door station wagon. Deep blue exterior with vinyl seats and big rear loading door.
Weekend special $1095

63 RENAULT Gordini 4-door sedan with vinyl bucket seats. In ideal running condition, and clean throughout.
Weekend special $750

SPEEDWAY
VOLKSWAGEN
Under the Revolving Volkswagen
385-2415 971 Yates St.

DAVID MOTORS
"Growing with Victoria"
Our lot is jammed, deal now at low, low prices.

65 RAMBLER Ambassador "990" Sedan—Automatic trans. Fully reclining seats. As clean as a new car. Reg. $3795. SALE $3295

65 SUNBEAM Imp., 1 owner immaculate $1295

65 CORVAIR Monza—Yellow with jet black interior, 12,000 original miles $1995

65 PONTIAC Sedan — Big 6, automatic trans., radio. In as new condition. Reg. $2895. SALE $2595

65 PONTIAC Hardtop, V-8, radio, etc., bright red $2795

65 PONTIAC Parisienne V-8 2-Door Hardtop—Power steering, brakes, windows. Reg. $3495 ....$3295

65 CHEV. Tudor—V-8, standard trans., radio, whitewall tyres. Immaculate. Reg. $2095 ....$1895

64 RENAULT Gordini, radio, runs like a watch $795

63 FORD Galaxie 500 Sedan—Automatic trans., radio. One owner and very clean. Reg. $2695 ....$2495

63 PONTIAC Laurentian Sedan — Automatic, custom radio. In as new condition. SALE $1795

63 CHEVROLET 2-door hardtop, V-8. All power equipped $1495

63 VOLVO "544" Sport—Motor rebuilt. One of the world's best economics. Reg. $2495. SALE $1795

63 THUNDERBIRD Convertible — Loaded with power extras. A hard-to-find model. Reg. $3795 ....$3495

59 VAUXHALL Velox, 6-cylinder sedan $595

56 JAGUAR 2.4 sedan $895

MECHANIC OR HANDYMAN SPECIALS
A little mending or fixing to all that is needed.

59 FORD 6 automatic $425
60 PONTIAC sedan $525
58 CHEVROLET 2-door $375
55 CHEVROLET 4-door $195
59 PONTIAC stationwagon $125
59 EDSEL hardtop $525
56 HILLMAN hardtop $95

OTTO VERWOOD
TERRY CROCKER
TED KAY
BRIAN DUNCAN
PHIL HENDRY

DAVID MOTORS LTD.
VOLVO — DATSUN
Sales and Service
1101 Yates St. 386-6168

1960 RAMBLER SUPER, 4-DOOR de luxe sedan, overdrive. A-1 condition, $895.
1959 Buick Century 4-door hardtop sedan. Power steering and brakes. $795.
See and Test Your Choice. 382-5181

'59 FORD FAIRLANE, V-8, automatic, radio, $495; '61 Chevrolet Halifax, V-8, automatic, hardtop, $1,495. Both A-1 condition. 656-2215 after 5:30 weekdays.

'58 FORD RANCH WAGON, 352, overdrive; '55 Mercury, no trans.; '56 Ford, good for stock car; '56 Dodge motor. 385-6330 after 6:30 p.m.

'60 OLDS. P-88, V-8, AUTOMATIC, power steering, brakes, 4-door. Extras. Top condition. 385-6935.

'58 FORD COUPE, METALLIC red, black vinyl roof. Must sell. Big reasonable offer refused. Ph. 384-3365.

1959 METEOR STATION WAGON, V-8, automatic trans., radio. Good tires. $995. 386-6137.

TRIUMPH SPORTS SIX, EXCELLENT in every respect. $1,650. 479-3619 eves.

1956 HILLMAN HUSKY WAGON, $175 or best offer. 656-3603.

RIDEAU 300
352 cu. in. 386-1328

1959 MORRIS MINOR, GOOD CONdition, $150. 479-3668.

100 CARS FOR SALE

PPPPPPPPPPP

PLIMLEY
RAMBLER
AUSTIN
JAGUAR
FOR THE BEST DEAL
DEAL WITH THE BEST
SERVING VICTORIA
74 YEARS
YOUR GUARANTEE
Our Used Car Sale
Was So Successful
We Now Need
25 Used Cars
To Maintain Our Inventory
TRADE TODAY
or
We Will Buy
Your Late Model Car
Outright
TRADE UP
OR
TRADE DOWN

66 CHEVROLET Bel Air Sedan. V8, stick shift. Dark blue finish, harmonizing interior, 1-owner case history.
Regular $2795
SPECIAL $2495

65 FORD Galaxie 500 Convertible. 1-owner. Power brakes, power steering, radio, automatic transmission. Apollo yellow finish, interior black vinyl for the young at heart.
Regular $3295
SPECIAL $2995

65 RAMBLER Ambassador 990 4-Door Sedan. Blue finish, harmonizing interior, V8, automatic, reclining seats. A real beauty.
Regular $2795
SPECIAL $2595

65 RAMBLER Classic Sedan. Light blue finish, matching interior. Low mileage, 6-cylinder economy, custom radio.
Regular $2295
SPECIAL $2095

65 VALIANT Signet 2-Door Hardtop. Blue finish, black interior, slim bucket seats, floor shift automatic, radio. 1-owner. Many more extras. Big 6-cylinder.
Regular $2795
SPECIAL $2495

65 CORVAIR Monza 140 Convertible. Radio, automatic, bucket seats. Top of the line model. Truly tops.
Regular $2695
SPECIAL $2295

60 FORD Station Wagon. 6-cylinder, radio. A real good unit.
Regular $1095
SPECIAL $799

60 MERCURY 4-Door Sedan. Radio, full power, automatic, new paint. A must see unit.
Regular $1195
SPECIAL $899

60 RAMBLER Classic Station Wagon. Motor completely overhauled. The best wagon in Victoria.
Regular $1195
SPECIAL $999

60 VOLKSWAGEN Station Wagon. New motor. Very clean.
Regular $1095
SPECIAL $899

59 RAMBLER Classic 4-Door Sedan.
Regular $795
SPECIAL $575

58 RAMBLER Classic Sedan. Transportation special.
Regular $395
SPECIAL $295

58 BUICK Convertible Roadmaster. Full luxury power equipped. In top condition.
Regular $899
SPECIAL $699

58 BUICK Special Sedan. A real good one.
Regular $695
SPECIAL $499

57 CHEVROLET 4-Door automatic.
SPECIAL $399

PLIMLEY
1010 Yates 382-9121

PPPPPPPPPPP

BURNSIDE TEXACO
1960 Corvair $995
1961 VW, radio $845
1961 VW $845
Your Volkswagen Specialist, 384-9013

1966 GRAND PARISIENNE, BLACK vinyl top, just turned 4,000 miles, as new, due to sacrifice. Phone 385-6931 days, 384-9323 evenings.

1963 HILLMAN, EXCELLENT running order, new battery, good tires, radio, good condition inside and out, $130. 385-4869.

1960 PARK LANE 4-DOOR SEDAN, V-8, equipped, low mileage, $1,350 or offers. 477-4188.

1960 CHEV. BEL AIR SEDAN, automatic, good condition, $650. 383-6625.

1956 FORD, GOOD BODY, RADIO, new battery, $250. 479-1049.

1956 MERCURY, IN EXCELLENT condition, $500. 385-2712.

100 CARS FOR SALE

EMPRESS MOTORS LTD.
MAY DAYS
AT
THE TRADING POST

67 BEAUMONT Sports Coupe, V-8, 327 motor, automatic, console shift, bucket seats, radio, power steering, power brakes, whitewalls. Color blue $3988

67 PONTIAC Parisienne sports coupe V8, automatic, radio, power steering, power brakes $3888

66 BUICK Skylark sport coupe. V8, automatic, radio, power steering, power brakes. Soft trim roof, silver grey $3588

66 BEAUMONT 2-door automatic, white $2688

65 ACADIAN 2-door automatic, white $2188

65 ACADIAN Sedan, white $1988

63 CHEVROLET Bel Air sedan, radio, color blue $1788

62 VALIANT sedan, color red $988

63 RAMBLER American, color green $1088

62 PONTIAC Sedan, automatic, radio. Color ivory $1488

61 RAMBLER Convertible, radio, power steering, color white $988

62 BUICK Le Sabre sedan, automatic, radio, power steering, brakes. Blue $1988

61 OLDSMOBILE Holiday sedan, automatic, radio, power steering, brakes $1688

65 CORVAIR Sedan, automatic, radio $1988

64 CHEVROLET Sedan, blue $1688

65 DODGE 4-door station wagon V8, automatic $2388

64 FALCON Sedan V8, beige $1688

65 FORD Tudor automatic, radio, blue $2288

62 FORD Fairlane sedan, radio, blue $1188

61 FALCON Station wagon, blue $1088

63 RAMBLER classic sedan, automatic, radio, silver grey $1488

65 RAMBLER Tudor, blue $1388

62 CHEVROLET hardtop, 409 engine, gold $1988

65 CHEVROLET super sport V8, automatic, radio, power steering, brakes. Console shift, bucket seats, blue $2888

61 PLYMOUTH sedan automatic, brown $988

60 PLYMOUTH Sedan automatic, blue $888

60 FORD Six sedan, automatic, blue $688

59 METEOR Station wagon, blue $788

IMPORTS

65 RENAULT sedan, automatic, grey $1088

65 VIVA, Blue $1388

65 VAUXHALL 101 station wagon, blue $1988

65 VAUXHALL F.C.D. Sedan, white $1888

64 RENAULT R. Sedan, coral $863

60 VOLKSWAGEN, white $688

59 VOLKSWAGEN, blue $588

58 VOLKSWAGEN, camper $588

58 SUNBEAM Rapier hardtop $688

59 ZODIAC Sedan, green $588

59 ZEPHYR Sedan, white $588

56 AUSTIN Sedan, color grey $388

TRADE NOW
AND
ENJOY
SUMMER DRIVING

EMPRESS MOTORS LTD.
Ph. 382-7121 Ph. 382-7121
View at Quadra and 847 Yates St.

100 CARS FOR SALE

• • • • • • • •

• CONDITION
• SELECTION
• PROTECTION
• TERMS
• PRICE
ALL AT
NATIONAL
MOTORS

$2000 to $3000

66 COMET Caliente 4-Door Sedan. V8 motor, automatic transmission, custom radio. One owner, only 11,000 miles. Showroom condition.
Cost new $3700 ....$2895

65 COMET 4-Door Sedan. Big 6 motor, automatic transmission, custom radio, padded dash, whitewall tires $2000

65 VALIANT V2 Sedan. Big six, 3-speed automatic transmission, custom radio $2000

65 PONTIAC Laurentian 4-Door Sedan. V8, automatic, power steering, radio $2495

63 ACADIAN Beaumont 2-Door Sedan. 6-cylinder, automatic, radio. One owner $2195

65 METEOR Rideau 4-Door Sedan. 6-cylinder, automatic, whitewalls $2000

65 PLYMOUTH 4-Door Sedan. Slant 6-cylinder, automatic, power steering. White in color $2000

64 FORD XL 2-Door Hardtop. Big V8, consul automatic, power steering and brakes, radio, whitewall tires $2495

$1200 to $2000

63 VALIANT 4-Door Sedan. Slant six, standard transmission. Case history compact $1395

64 ENVOY 4-Door Station Wagon. 3-speed standard transmission $1395

63 CHEVY II 4-Door Sedan. 6-cylinder, standard transmission. One-owner case history car $1395

61 PONTIAC 4-Door Family Sedan. 6-cylinder, automatic transmission $1695

63 HILLMAN Super Minx 4-Door Station Wagon. Full size dual purpose compact, real nice $1395

62 METEOR 2-Door Sedan. Finished in ermine white with black executive top $1395

$500 to $1200

61 VALIANT 2-Door Hardtop. Slant six automatic transmission $995

62 CHEVY II 2-Door Sedan. 6-cylinder standard transmission.
Real economy $995

61 VOLKSWAGEN De Luxe. Absolute mint condition. One-owner case history car $995

65 RENAULT R8 Sedan. Bucket seats, 4-on-the-floor. Only 11,000 miles $995

62 DODGE Dart. Slant six, standard transmission. One-owner. Drive it you'll buy it $1195

60 PLYMOUTH Station Wagon. V8, automatic transmission. Clean $895

61 FORD Falcon 4-Door Sedan. Automatic transmission. Ready to go $995

60 CHEVROLET 2-Door. 6-cylinder, standard transmission $895

TRUCKS

66 DODGE ½-Ton. Long wide box, 4-speed transmission, custom cab, west coast mirror, over-size tires, heavy duty equipment. 12,000 miles $2395

59 AUSTIN Panel. Converted to camper $595

58 INTERNATIONAL ½-Ton. 4-speed transmission, no slip rear end $695

DRIVE AWAY SPECIALS
no money down, $5.50 a week

59 AUSTIN $595
53 PONTIAC $195
57 FORD $495
56 BUICK $395
59 DODGE $595

NATIONAL MOTORS LTD.
CHRYSLER - DART
DODGE - CORONET
NOW IN OUR 50TH YEAR
819 YATES STREET
384-8174

100 CARS FOR SALE

BRITISH CAR CENTRE
YATES AT QUADRA
Visit our indoor showroom for USED cars

• • •

68 CORTINA De luxe with automatic transmission. This is a company vehicle with less than 7,000 miles. Fully equipped. New price $2562. As new $1995

63 RENAULT R-8 Sedan, 34,000 miles, radio, in excellent condition throughout $795

61 ANGLIA. This is a 1-owner car in excellent condition throughout $795

57 MORRIS Oxford $295

57 HILLMAN $195

BRITISH CAR CENTRE
(Div. of Peter Pollen Ford)
Yates at Quadra 384-5555

HORWOOD BROS.

62 VOLKSWAGEN de luxe $1195
62 CONSUL Corsina, new paint, real economy $1095
63 CORVAIR sedan, 1 owner. Low mileage $1195
61 OLDS convertible, de luxe. Perfect condition $1795
61 NASH Metropolitan, peppy, gas mileage, very clean $845
61 RENAULT Dauphine, a good second car $595
59 VOLKSWAGEN de luxe. Radio $795
58 ZEPHYR sedan, de luxe interior, low mileage, immaculate condition $895
58 CHEV 6 automatic $695
58 AUSTIN A-55, new paint $695
58 STUDEBAKER station wagon $495
57 PLYMOUTH sedan $595
56 FORD V-8 sedan, radio $495

USED CARS WANTED
MUST BE GOOD
Austin — MG — Morris
Austin-Healey
Open 9 a.m. to 9 p.m.
810 Johnson 385-1451

1960
DODGE 9 - PASSENGER
STATION WAGON
V-8 dual range automatic, power steering, white walls, roof rack, radio.
Only $1095
No payments until July
AT
BRIAN HOLLEY MOTORS
750 Broughton 384-1161

'57 DODGE STATION WAGON, V-8, automatic. Radio, trailer hitch, helper springs. '59 V-8 Caddy, air-conditioning, 4-door. These cars in good condition throughout. Good tires and good runners. Will sell or trade for small car. 1958 Ford rear end and springs. 479-0808.

LIKE NEW, 1-OWNER '60 CHEVrolet Monza 2-door hardtop, V-8 automatic. This car has only 6,000 carefully driven miles. New cost over $3,000. Must sell for $2,900 or close offer. 479-6862.

1960 PONTIAC 4-DOOR STATION wagon, V-8, with radio, excellent mechanical condition, new tires, clutch and shock absorbers, $1,395. 384-3604.

'59 VOLKSWAGEN BUS. CLEAR, new tires and battery, recently tuned motor and transmission. Best good transportation. 937 Dale St. 385-1398.

1958 DODGE REGENT, REBUILT V-8 motor, and automatic transmission, 4 new tires, motor tires, radio. Excellent condition, $475. 477-1402.

BEST OFFER
'55 BUICK CENTURY HARD TOP. New rear end and brakes, needs low range in transmission. Must go. 479-2356.

1956 PONTIAC STRATO CHIEF, 4-door, 265 V-8, automatic transmission, 24,000 miles, radio, plastic seats, original condition, $695. 1956 Cam Marella. 477-6849.

MERCURY PARK LANE WAGON. '61 Austin A-60 wagon, '61 Pontiac station wagon. '57 Consul, clean. Lee Show (British Motors), 2949 Douglas. 384-7183.

1959 FALCON FUTURA—HELP—any offers before repossession. No down payment necessary. Ph. 383-4354.

1958 OLDS, 2-DOOR HARDTOP. Well equipped. Reasonable. Nothing down. Will take trade. Balance monthly. 598-4175 mornings.

1965 PARISIENNE SUPER Sports, 12,000 miles, power brakes, steering and windows, $2,650. 479-3623.

1964 JEEP WAGONEER, $1895. 1960 Pontiac Strato-Chief $1495. 1957 4-w.d. Jeep Wagoneer $4195. At Victoria Jeep, 479-3388.

1958 PONTIAC PARISIENNE 2-door hardtop, V8, automatic, power steering and radio. Immaculate condition. 385-1987.

1961 VAUXHALL, EXCELLENT condition, new paint job, recently tuned motor, $650 or best offer. 386-9664.

1954 CONSUL SEDAN, MOTOR excellent, all good tires, body and running gear A-1. Ideal second car. $225. 385-5514.

RARE 1965 PLYMOUTH FURY 3 hardtop, bucket seats etc., low mileage, excellent condition. Best offer. 382-6127.

1963 GRAND PRIX, POWER steering and brakes, power windows, power aerial and big motor. Best cash offer. 386-9668.

1961 PONTIAC SEDAN, BODY AND rubber excellent, motor average. Drive away, $75. 385-5514.

'62 FORD FAIRLANE 500, EXCELlent condition. Asking $1,650. 386-6935.

'64 PONTIAC LAURENTIAN, V-8, automatic, new tires, good shape. $1495 Edgewater.

FOR SALE, AUSTIN HEALEY 3000 1959, in exceptionally good condition. Covering town, small off. 385-5728.

1958 VOLKSWAGEN, GOOD transportation, $175 or near offer. 477-9843.

'58 ZEPHYR, 4-DOOR SEDAN, LOW mileage, excellent condition. Phone 382-3797.

MUST SELL, 1961 CORVAIR Monza 900. Top condition, fully equipped. 384-7321.

MUST SELL, 1959 MODEL A Austin. All stock. Best cash offer. 383-9869.

MUST SELL, 1960 MORRIS 1000. New tires, battery, $400 or offer. 656-3603.

REPOSSESSED AUTOMOBILES from $17 per month. Acceptance Co. Must sell. Credit mgr. 385-9922.

'61 ENVOY, NEW BRAKES, GOOD running order. $650. 384-3599 after 5:30.

RENAULT R-8 1966 SEDAN, RED $250 down, take over payments. Phone evenings 386-9944.

ROCK BAY MOTORS
Mercedes-Benz sales and service
769 Johnson St. 385-6211

1960 CHEVY II 4-DOOR SEDAN. Standard transmission. $895. 386-6935 after 5.

'60 BUICK WILDCAT 4-DOOR hardtop. Power steering, brakes, windows, air. $1,495. 656-3718.

REPOSSESSED CARS, NOTHING down, payments only $10.10|01

57 AUSTIN A-95, 6-CYLINDER. Good shape. 385-7259.

UNEMPLOYED, NEED CASH. '59 Hillman wagon. First $345. 382-1278.

'59 BONNEVILLE CONVERTIBLE, 9000. 386-9668.

'55 PONTIAC HARDTOP; 28A fieldtrek. 479-7028.

1960 AUSTIN 850, $350. 477-4369

100 CARS FOR SALE

1962 IMPALA, 4-DOOR HARDTOP, 283 V-8, power steering and power brakes. White with red interior, 4 new tires, new exhaust system and new brakes, other extras. Very good condition.

1955 Ford 2-door V-8 standard. 4 new tires. Excellent condition. 384-3050.

101 FOREIGN IMPORT AND SPORT CARS

SPORTS CARS UNLIMITED
Dealers For
TRIUMPH - ROVER - FIAT
Over 20 Different Models on Display
Complete Factory Service and Parts Facilities Plus
Sports Car Accessories
For All Makes At
BRIAN HOLLEY MOTORS LTD.
750 Broughton 384-1161
Just Down From the Royal Theatre

SPORT CARS UNLIMITED

'60 TR3 convertible, radio $995
'60 Fiat 1200 sport convertible w-walls, radio $895
'62 Alpine, radio, w-walls, hard and soft top $1495

BRIAN HOLLEY MOTORS
750 Broughton 384-1161

IMMACULATE
'61 Austin Healey 3000, 3 tops, Michelin "X" tires. Electric overdrive, radio, chrome. Luggage rack, Lucas driving lights, manual and complete service record. 386-9913.

1965 AUSTIN HEALEY SPRITE. Lady owned, since new. Immaculate. 652-1782.

1963 HEALEY 3000 — REBUILT motor, transmission, clutch, new battery, tires. 382-6264.

1964 MGB, WIRE WHEELS, RADIO, HEATER. Excellent condition. $1,895. 386-6662.

1961 HEALEY 3000 MK. II, 6 cylinder. Excellent condition. $1,495. 477-6217.

1957 TR3 SPORTS ROADSTER, $950. Saturday only. 386-9751.

1956 MODEL 44 MORGAN ROADster. What offers? 385-2895.

AUSTIN HEALY 1275, 3027 LARKcomes.

1966 FASTBACK FIAT COUPE. Best offer by Sunday. 656-1395.

1956 MODEL 44 MORGAN ROADster. What offers? 385-2895.

1962 MGA, TOP CONDITION. 28,000 miles, $1295. 477-5653.

1965 JAGUAR 3.8S, AUTOMATIC, [illegible] 477-5653.

AUSTIN HEALEY, TOP CONDITION. Best offer over $1,100. 385-2956.

105 TIRES

SEE THE NEW
MICHELIN
"X"
TIRE
The NEW high-performance tire . . . in NEW low profile and whitewall. See these now at
D & D TIRE
Victoria Duncan
382-7283 746-7191

$1 DOWN
$1 A WEEK
Buys a New Goodyear Tire
See us for Brake Relining, Wheel Alignment, Shocks and Mufflers
Easy, Easy Terms
VICTORIA TIRE LTD.
Government at Herald 382-6136

106 TRUCKS

EMPRESS MOTORS LTD.
TRUCK VALUES
5 CHEVROLET ½-Ton pickup, 4-wheel drive, long box, wide side, V8 motor, 4-speed trans. Locking hubs, excellent condition $2888
62 INTERNATIONAL Travelall station wagon V-8 ....$1888
63 VOLKSWAGEN Pickup $988
63 INTERNATIONAL ½-ton Pickup $1388
EMPRESS MOTORS
FORT AT QUADRA
and 847 YATES TOO

1952 WILLYS Jeep, 4x4 station wagon $695
1959 FORD ranch wagon $495
1961 I.H.C. 4-ton D 120 V-8, 8 and 2, with hoist $1595
DOMINION MOTORS
1812 Douglas St. 385-[illegible]

FOUR-WHEEL DRIVE INTERNATIONAL '63 PICKUP, one-ton. Biggest V-8 motor, post-traction, warn hubs, air horns, searchlight, outside mirrors, every imaginable extra, heavy trailer hitch, field tested 26-ft. travel trailer as no longer need this comfortable trailer. Used only to pull trailer about 15,000 miles and rest of its 42,000 miles as passenger car. Fine condition. Ideal for camper, private sale. 656-3707.

WHY BUY A USED TRUCK?
Buy a new Dodge from Marshall Murray. We have available a stock of 142 units for immediate delivery. All steel Transitine vans to 10,000 lbs. GVW diesel Dodge pickups. Prices low as $1,895. Full 5-year, 50,000-mile warranty. Call Marshall Murray, 384-8174. National Motors, Victoria, 819 Yates Street.

TOMMY'S UPHOLSTERY. '61 Mercury half ton — New 292 engine with 427 cam and dual fours. Car 4-speed Pontiac. American mags, complete metal flake interior, including buckets, flaked dash, power windows and doors. Custom grill and rear bumper. Trophy winner in '67 Autorama. All trades considered. 383-9941 or 383-6121.

1967 GLADIATOR 4 W.D. PICKUP V-8, 4-speed trans., 5-ply tires, [illegible]. 1967 Universal V-8 $2795. 10 pickups, Volkswagen Vans; used cars to clear; nothing down & dollar a day AT VICTORIA JEEP, 479-4355.

SEE THE SENSATIONAL DATSUN 1600 truck line. Pickups, flatdecks, stake sides, vans, canopettes and custom campers. David Motors Ltd., 386-6168.

MUST SELL DUE TO ILLNESS. 1-ton curbside Chev. ramp, 4-speed automatic. New motor. Fully insulated. Good tires. $400. For information, 382-1314.

'62 MERCURY ¾-TON PICKUP. Long white box, 4-speed trans. $1,295. George Eng Truck Sales Ltd., 940 Hillside 385-3054

'67 GMC ¾-TON PICK-UP, BIG engine, 4-speed transmission. Heavy duty equipment. Trade accepted. 384-9029 after 6 p.m.

'67 GMC ¾-TON, '65 MERCURY ½-ton, '56 Chev ½-ton. Campers for rent in stock. Lee Show (British Motors), 2949 Douglas. 384-7183.

4 PICK-UPS, NOTHING DOWN. Bank financing. 1958, 1961, 1962, 1964. Arts Cars, Burnside at Harriet. 382-6262.

67 GMC HANDY BUS. LONG wheel base, V-8, automatic, removable seats. 384-9029 after 6.

1959 MERCURY ¾-TON V-8 CUSTOM cab, equipped for camper. 479-3149.

'66 FORD 5-TON DUMP. RECONditioned engine and clutch. $625 cash. 386-6935.

'65 MERCURY ½-TON, 6, 4-speed, long box. 21,000 miles. $1,895. 386-1391.

'63 VOLKSWAGEN PICKUP. 479-3689.

'59 BEDFORD VAN. GOOD CONdition. $800. 477-6298.

'56 METEOR SEDAN DELIVERY. V-8, good shape. $275. 479-7224.

'57 FORD ½-TON $700. TRADE accepted. 479-1925.

¾-TON 1959 GMC PANEL. GOOD buy. 385-6295.

STEWART EQUIPMENT CO. LTD. See display ad on page 9 this paper.

BUY — SELL — RENT THROUGH Classified, your most effective advertising media. The rates are reasonable. Phone 386-2121.

107 PARTS, ACCESSORIES

OUR NEW LOCATION
2130 Blanshard Street
Your Car's "Heart" is the
BATTERY
For a strong, sure start every time
GET an "ACME"
LOWEST PRICES
IN TOWN
Delivered and Installed
FRANCIS BATTERY & TIRES LTD.
Retreading Specialists
385-7152

UNITED AUTO WRECKING LTD.
420 Bay 384-4181
3 LINES TO SERVE YOU
VICTORIA VANCOUVER
SAVE $ $ $
on used and recond. parts, all makes, motor, trans, diffs., gens., starters, batteries, brake drums, wheels, tires, body parts, doors, fenders. Largest yard in town. Centrally located.

'55 FORD PARTS, 272 MOTOR $25. Start and gen. $8 ea. Trans. $20; Cust. radio $5; Clock $2. Rims $1. Trunk, axles, springs, etc. Cheap. 384-7616.

RINGS, BEARINGS, GASKETS, EXchange brakeshoes, drum turning, pin fitting, valve seat machining. COLLIS PISTON RINGS at 831 Johnson Street. 385-6831

trailer hitch,$25. ETA ETA STATEY SPECIAL VOLKSWAGEN trailer hitch, fits full length under car. 384-9925.

WANTED 1955-59 FORD ½-TON box and fenders. 479-1952 after 6 p.m.

CHROME HEADERS AND HEADS, '53 Merc. 2 American mags and tires. Dropped axle. 479-7088.

'48 PACKARD TRANS WITH rev. $40; Olds to Ford adapter, $10; '46 Chev. trans. $10. 385-6360.

WANTED — ALUMINUM FLYwheel for '48 Mercury flathead. 479-3628.

'49 TO '54 FORD 4-11 REAR END, will sell or swap for 5-80 or 2-82 rear end. 479-6624.

LARGE STOCK OF PLASTIC SEAT covers. Custom built. $17.95. Woody's Auto Parts, 1025 View St. BY 3-4979

'59 CHEV PARTS, 2 '54 FORD rear ends. 385-3251.

57 CHEV. PARTS. V-8 STANDARD transmission. 479-1297.

LANE-FORD AUTO WRECKERS
1094 GOLDSTREAM GR 5-2864
'55 PONTIAC V-8 STICK 4-DOOR sedan, for parts. 598-7734.

WRECKING '59 ZEPHYR, ALSO '59 Ford rear end. 479-6984.

FOUR 7.00X14 WHITEWALL TIRES, fair, $18. 479-6295.

WANTED — 1957 ZEPHYR OR Comet [illegible] 477-6413.

1960 AUSTIN, $15. 479-6780.

108 AUTO REPAIRS, SERVICE, TOWING

SPEEDWAY MOTORS LTD.
971 Yates
Your Volkswagen parts and service centre
385-2415

BOYRING DOWN
Automatic Transmission Specialists.
Low interest budget plans.
Circuity—20 years' record.
383-8312 2477 Quadra at Cook

FAST, TOP QUALITY RADIATOR repairs, body work and painting at Morrison Chevrolet Oldsmobile Ltd., 2050 Douglas at Finlayson. 386-3811

TRANS-WILL AUTOMATIC TRANSmission specialists. 577 Pandora. Reasonable rates. Guarantees from $99.50. Time-time from $11.95.

MECHANICAL REPAIRS
REASONABLE TERMS
DOSEMAN'S SERVICE
924 JOHNSON 385-3423

FOR EXPERT VOLKSWAGEN REpair and service see Lee's Texaco Service, 725 Government. 386-2313.

112 CARS AND TRUCKS WANTED

Good, Clean
CARS AND TRUCKS
WANTED
Cash in 5 Minutes
— PLIMLEY —
1010 Yates St.

WE BUY
CARS FOR CASH
SPEEDWAY MOTORS
971 YATES STREET

KASH FOR YOUR CAR
Phone KEN anytime.
SUBURBAN MOTORS
386-6131

WANTED—50-61 JAGUAR SEDAN, 3.4, 3.8. Standard with overdrive, sound body and interior. Must pass "again" mechanic's appraisal. Cash for right price. Victoria Press, Box 208.

IMMEDIATE CASH OFFERS ON ALL TYPES OF CARS AND TRUCKS, by MAYNARDS. Automovers. 386-6346.

CARS IN A FLASH
FOR CLEAN CARS ON COMMISSION
DOMINION MOTORS LTD.
2013 QUADRA ST. 385-[illegible]

CARS FOR CARS
All makes and models wanted
LANGFORD MOTORS
721 Goldstream Ave. 478-1212

SELLING? CARS ON CONSIGN. SEE ARTS CAR SALES, BURNSIDE AT HARRIET. 386-6802.

113 TRAILERS, MOBILE HOMES, TRAILER PARKS

VANGUARD
Campers — Trailers
Canopy Tops
EXCLUSIVE FACTORY REPRESENTATIVES FOR VANCOUVER ISLAND AND GULF ISLANDS.
BUY DIRECT AT FACTORY PRICES
• LOW DOWN PAYMENT
• BANK FINANCING
BUILD A
TRAILER, CAMPER,
TENT TRAILER OR
CANOPY TOP
Parts and Plans Stocked
• BUMPERS AND APPLIANCES INSTALLED
See Our Display
8 - 5:30, 6 days a week
S. J. PEDEN LTD.
386-3464
2020 Quadra, between Market and Topaz. One block east of Douglas

BEAUTIFUL HOMES
For MODERN LIVING
WE HAVE THE
MOBILE HOME FOR YOU
TOTE - EM
TRAILER SALES
478-1941 8 mi. N. on Hwy 1

FENNELL'S
TRAILER SUPPLIES
PARTS — PROPANE
REPAIRS
6450 Pat Bay Hwy.
652-2511
Mon.-Fri., 10-9
Sat., 9-6, Sun., 12-4

SEE THE NEW 1967
SCAMPER CAMPER and HOLIDAY TRAILERS.
NEW CAMPERS $$' - $$'
1 almost new Slumber Queen camper, a trade-in, real savings on this one.
13', 15' and 17' HOLIDAY TRAILERS from $1695
HOUSTON CAR-O-SELL
3015 Quadra St. 382-3322

1 MOBILE HOME SPACE AVAILable, an attractive private lot. $25 a month, including water to steady tenants. Children welcome. Walk in and view at 3655 Ralstille Rd., Langford. Ph. 478-3419. Please do not disturb owners unless sincerely interested.

HUNTERS AND FISHERMEN
'48 Dodge half-ton and insulated aluminum camper. Top carrier, trailer hitch, backup lights, turn signals. $650. 384-3072.

113 TRAILERS, MOBILE HOMES, TRAILER PARKS

CAVEMAN CAMPERS LTD.
Invites you to their factory at
2145 Keating X Road.
(near Butler Bros.)
SEE
These famous campers custom built
SEE
The quality and pride we build into our campers
WE HAVE THE CRAFTSMEN WHO KNOW HOW!
Custom built truck canopies with steel frame, one piece construction for strength.
One man can handle the loading and unloading of the camper.
A new popular
"LOW BOY"
2-sleepers and 4-sleepers without the cab over bunk.
New and used campers on display now
Area code 604, call collect phone 652-2521

BOB'S TRAILER SALES
21-ft. KENSKILL, save $1000 ....$4495
17-ft. KENSKILL, near new $4150
16-ft. KENSKILL, real clean $3595
13-ft. HOLIDAY, 60 model, as new $2745
15-ft. SHASTA, good shape $995
15-ft. LAFER, as new $1295
8x24 PAN AMERICA
SEE BOB'S FIRST. 1 bedrm. $2750
3-bedrm. 12x60 KNIGHT, 1964 model $10,450
12x60 ESTAVILLAS, 2 and 3 bedroom ....[illegible]
12x60 SHALIMAR, a beauty $11,650
12x60 VILLAGER, front dinette, a very [illegible] at $11,450
MANY MORE GOOD BUYS IN NEW and USED TRAVEL TRAILERS and MOBILE HOMES.
Parts, propane fridges—the DOMESTIC from SWEDEN—in a class by itself. $185 installed and your plastic lined ice box in trade.
BRAKES and EASLIFT hitches installed anytime.
386-3623

WHEREVER YOU GO
YOU'RE AT HOME IN A
NEW 1967
VANGUARD CAMPER
Take this 'VS' Camper Coach that sleeps 4. Every square inch is the spacious design is utilized to make your travelling a pleasurable experience. Check these outstanding features: Folding door divides sleeping area for privacy, attractive panel table to dinette area, converts into comfortable bed for two, 4-inch [illegible] mattresses, [illegible] covered, modern drapes, vinyl clean flooring, spring-filled mattress in roll-over provides extra double bed. Cabinets to spare with 3-burner built-in cooktop, stove and vent hood, stainless steel sink and 75-lb. ice box. Propane and electric lights and pressure water systems gives instant running water plus new fold-away chemical toilet. Full price for this Vanguard model, $2,795. Also available with the new easy-care welded fiberglass roof. See our big display. R. J. Peden Ltd., 2020 Quadra, between Market and Topaz, one block east of Douglas. Phone 386-3464.

DATSUN CAMPERS
See the all new
Datsun Approved
Eldorado Camper
Sleeps 4, stainless steel sink, vented propane stove, mobil aire ice box, 12 volt and 110 volt electrical system. Loads of cupboard space. Tastefully appointed and upholstered throughout. This ad is your guarantee of a better camper deal. Bring it with you to
DAVID MOTORS LTD.
Authorized Datsun truck dealers
1101 YATES 386-6168

1962 VOLKSWAGEN CAMPER, [illegible] insulated, [illegible] throughout. Fitted with lights, radio, cupboards, storage space and extras. Recent complete overhaul. Ideal for summer camping or hunting. Price $1,400. 384-3155.

FOR SALE — CLEAN, BRIGHT 19' trailer with shower and toilet. Propane stove, fridge, lights and heater. Electric water tank, very reasonable. 743-3014 Lake Cowichan.

COWICHAN CAMPERS
6 ft. 6 in. side dinette, ready to go, $1,650. Campers, camperettes and coaches. We custom build. Glen Lake Rd. 478-2688, 478-2692.

WANTED — 23 TO 16-FT. factory-built trailer. Must be in good condition and reasonably priced. 385-5986.

7-FT. LIGHT PLYWOOD OVERnighter. Needs finishing inside. Ideal for small car. Cobble Hill, 743-2433.

DOGWOOD TRAILER SALES
PARTS — PROPANE — RENTALS
Hwy No. 1 and Millstream Rd.
478-6041

TRIANGLE TRAILER SALES
NEW and USED MOBILE HOMES
478-1174 2433 Trans-Canada Hwy

CAMPER, SLEEPS 4. OLDER model GMC walk-in van. Good mechanical condition. Best offer

FUJI MICRO SAFETY ▲ N

125 HOUSEKEEPING ROOMS TO RENT

ROOM AND KITCHENETTE. Automatic hot water oil heat. $30 fee. 810 Market St. 386-1567.

$30 — 2 ROOMS WITH VIEW. FOR 1 mature lady. All privileges. Furnished or unfurnished. 384-1034.

BRIGHT ROOMS. WELL-EQUIPPED; near park and town. 315 Vancouver St.

1 FURNISHED HOUSEKEEPING room. St. Helena, 628 Courtney St. 383-5437.

CLEAN FURNISHED HOUSEKEEPING rooms. $37, $25. Close in Fairfield. 386-5191.

NICE, CLEAN, FURNISHED BEDSITTING room. Available anytime. Apply 2038 Quadra.

HOUSEKEEPING ROOM. FURNISHED. Close in. 383-4524.

ROOMS AND HOUSEKEEPING rooms. Town centre, 777 Fort St.

126 HOUSEKEEPING ROOMS WANTED

WANTED HOUSEKEEPING ROOM for June 1. 385-6356.

128 APARTMENTS TO RENT FURNISHED

COLLINGWOOD COURT
975 FAIRFIELD ROAD

Large 1-bedroom suite, $130; large 2-bedroom suite, $160. Colored plumbing, cablevision. Free laundry, etc. Call resident manager, 385-6230 or J. Mears 385-7191.
Mears and Whyte Oak Bay Realty

FOR VICTORIA'S FINEST FURNISHED SUITE
Call
THE SIMCOES
440-450 Simcoe 385-3111

MT. TOLMIE MODERN

Four-room bachelor suite. Private patio and entry, overlooking Glympics. Fully furnished. $110 per mo. all inclusive. Victoria Press, Box 468.

RESERVE NOW
ACCOMMODATIONS FOR EXPO 67
Expo Lodging Approved
Beautiful suites fully equipped and serviced for your comfort and convenience. Location 3 minutes from Expo. Reasonable rates. Phone or write Montreal The Americana, 850 Ferrier St., Ros. 866. Tel.: 739-4713.

$113—The Roslyn, 941 Esquimalt, modern 3½ room (1 BR) apartment, W to W carpets, 4-pc. bath, extra storage, elec. frig. and range, and all main furniture, also heat and hot water, drapes and cablevision hookup. Dickie Agencies, 919 Fort 383-6112, eves. 383-3469, 386-6890.

ADSTONE APTS., 1016 LINDEN, near Fort, furnished bachelor suite, do have mahogany panelling, fireplace, at $70; also spacious front suite with pleasant outlook, fireplace, etc., would suit 2 gentlemen, starting $95. Fort and Linden. See Miss Abercrombie or Mr. Blair.

$75.00 — ONE CHILD WELCOME. Furnished 1 BR suite. Heat and hot water included. 1246 Meadrose Avenue.
Call Rental Department anytime.
BROWN BROS. AGENCIES LTD.
1125 Blanshard Street 383-5771

CADBORA BAY. IT'S DIFFERENT! Delightfully furnished 3-room suite. Close to beach, shops and golf course. Lovely garden. 15 mins. from city centre. By week or month. Fairway Apartments, 2630 Cadboro Bay. Just phone 477-3892.

$135—ROCKLAND, 4½-rm. APARTMENT, 2 bedrms, lovely bdrg., all main furniture including elect frig and range (lleat and hot water included.)
Dickie Agencies Ltd., 919 Fort 383-6112, eves. 385-3469

WHY PAY HIGH RENT?
Nice new 1-bedroom furnished apt. Garden Park Court, Level Ave. 2 blks. to Town and Country. 6 blocks to Mayfair. Cablevision. 386-3438.

UPPER DUPLEX FURNISHED. Newly decorated. Between Government and Beacon Hill Park. Garage. Adults. $80. 385-7237, after 5:30 p.m.

MODERN STUDIO SUITE. Everything supplied. Close to town. Underground parking. Highlander Apartments. 386-3122, 382-7995.

LINDEN AVE., NEAR FAIRFIELD Rd. 1-bedroom suite in 5-plex. Available immediately. $75 includes heat and laundry facilities. Suitable for working girls. 388-6966.

JULY-AUGUST. BEAUTIFULLY furnished 1-bedroom, all included, $300 for full period, for children. References essential. Apt. 408, 645 Burdett after 7 p.m.

BASEMENT SUITE FOR elderly lady or gentleman, $30 plus light duties. Apply 1121 Chapman St. Sta. 1.

895 1-BEDROOM SUITE, CABLEvision included, close to No.5 Kathleen Apartments, 839 Cornwall Ave. 386-6136.

AVAILABLE NOW, 2-ROOM MAIN-floor suite, all utilities included. Man, $40 a month. 301 Selkirk. Phone 386-4181.

1-BEDROOM, 3-ROOM FRONT suite in house. City centre, includes water and light. $65. Oil range. 384-9266, 386-7111.

LOVELY SELF-CONTAINED suite. Private entrance. Automatic heat. Ground floor. $60 month. Children welcome. 385-6237.

3-ROOM SELF-CONTAINED SUITE also large light housekeeping room. 1080 St. Charles. 385-4388.

NICE APARTMENT NEAR SEA and bus. Quiet business lady preferred. 383-7375.

LINDEN, 4 ROOMS, UTILITIES. Ground floor, $135. 382-6968 before 10 after 4.

WILL SUBLET 1-BEDROOM APT. June and July. $105. Victoria Press, Box 415.

1-BEDROOM HEATED SUITE IN Victoria. Automatic washing machine provided. Carport. 656-3656.

3-ROOM UPPER SUITE. HEAT and utilities. 2330 Gladstone. 386-7068.

SELF-CONTAINED, CENTRALLY located, clean 2-room suite; all heat. $65. 382-6867.

VACANCY SMALL SUITE. 1299 Yates St. Graham Apartments. 386-6175.

NEAR PARLIAMENT BUILDINGS, new furnished. Parking. $80. Extra. 388-5462.

3-ROOM UPSTAIRS SUITE, clean and bright suites. One person. $65. 382-8476.

SMALL SUITE, UTILITIES INcluded. Fully furnished. Gentleman 1 lady. $96, after 5 p.m. 384-6064.

1-BEDROOM HEATED SUITE IN Victoria. Automatic washing facilities provided. Carport. 656-3656.

WANTED — GIRL TO SHARE downtown apartment. 388-6231.

3 ROOMS, CLOSE IN, $65. 383-7982.

BACHELOR SUITE, FURNISHED, own bath, $50. 382-6139.

3 ROOMS, 1 BEDROOM, $65. Quiet adult. 384-9676.

CLEAN WARM SELF-CONTAINED bachelor suite, $62. 384-9686.

1-BEDROOM UPPER, $75. Boulder, $65. 383-8894.

3-ROOM SUITE DOWN, FOR 3 months, $60. All found. 382-6728.

LINDEN AVE. 3 ROOMS WITH utilities, $65. 382-6968.

ATTRACTIVE 3-ROOM SUITE. Share bathroom. 1 lady. 386-3639.

3-ROOM SUITES. MODERN. FORT St. also Belmont. 477-3398.

3-BEDROOM SUITE, 100 BLOCK Government St. $95. 386-1261.

BRIGHT, SUNNY, CLEAN AND quiet. Adults only. 384-9828.

VIC WEST, $40, 3 ROOMS, MAY 15th, man only. 382-9499.

OAK BAY BACHELOR SUITE, nice, quiet, $55, $45. 382-6389.

FAIRFIELD — SMALL SUITE for lady. 384-5483.

ATTRACTIVE SUITE ALL SUPplied. By day or week. 382-6927.

3-ROOM SUITE CLOSE MEDICAL Arts. Vacant. 382-3361, 385-3762.

BRIGHT, FURNISHED ROOM. Quiet business lady. 384-3847.

2-ROOM SUITE WITH HEAT AND water, $65. 383-6838.

129 APARTMENTS TO RENT UNFURNISHED

P. R. BROWN RENTALS

EL MIRADOR — 777 Cook St. Spacious suite in modern block. All conveniences, incl. elevator. Walking distance to town and park. 1-BR suite, $120.

OCEAN VILLA — 20 Olympia Ave. De luxe apt. with ocean and mountain view. Modern block with elevator and cable TV. 1-BR $130. 2-BR $150. June 1 possession.

GLENESK MANOR — 140 Douglas St. 1-BR suite in attractive block. Opposite Beacon Hill Park. All conveniences. $112. June 1 possession.

1036 MEARES ST. — Spacious 3-BR suite. Gas range and fridge. Heated. $95.

WELLINGTON MANOR — 1470 Fort St. Spacious suites in modern block. All conveniences, including elevator, cable TV, 1-BR suite, $105. 1-BR suite, $145.

SEAVIEW TOWERS — 439 Dallas Rd. De luxe highrise with terrific mountain and sea views. Viewing hours 11 a.m. to 8 p.m. weekdays or by appointment. 2-BR suite, $127. 1-BR suite, $97. 3-BR suite $177.

MARALENA COURT — 1419 Belcher Ave. Spacious 1-BR suite in modern apartment block. Convenient to bus and shops, $120.

SENATOR APTS. — 1784 Oak Bay. Modern conveniences, including elevator. On bus lines. 1-BR $112. 2-BR $130. June 1 possession.

THE ARDMORE — 1025 Pakington St. Very attractive 1-BR suite. Well situated near park. Walking distance to town. All conveniences, including elevator. $117. June 1 possession.

CRESTWOOD APTS. — 2930 Cook St. Well located near shopping on trans. All conveniences. 1-BR suite. $92. June 1 possession.

P. R. BROWN & SONS LTD.
762 Fort 385-3433

$125.00—TWIN HOLLY APTS. 479 Lampson St. Spacious 2-BR suite. The ultimate in family living. Close to shopping, transportation and schools.

$127.00—PONDEROSA APTS. 1154 Esquimalt Rd. Bus stops at door. Conveniently located for shopping plaza. Also 1 BR suite from $99.00.

$125.00—ROYAL RAMADA, 929 Cook St. Close to town and Beacon Hill Park. 2 BR suite in quiet block. Also 1 BR suite at $110.

$120.00—HIGHLANDER APTS. 2131 Heatherdale Rd., Oak Bay. Excellent 1 BR suite in a quiet location. Resident caretaker.

$110.00 — TREMAINE APTS. 1311 Stanley St. Spacious 1 BR suite in a smart quiet apartment. A very pleasant location not far from city centre.

$102.00 — ROYAL COMMODORE, 715 Vancouver St. Walking distance to town and park. Bright 1 BR suite in a quiet block. Also 2 BR suite at $132.00.

$ 99.00—EL DORADO APTS. 1401 Fort St. Walking distance to town. Spacious 1 BR suite. Resident caretaker.

$ 96.00 — KINGSWOOD APTS. 1037 Vancouver St. To view this lovely 1 BR suite call us for an appointment. Excellent location.

$ 90.00 — WALLMERE APTS. 2100 Hazelton St., Oak Bay. Very nice 1 BR suite. Spacious living room. Walking distance to Willows.

$ 89.00—LORD NELSON APTS. 1615 Balmoral Ave. 1 BR suite, near Gladstone Park, stores and transportation. Quiet location. Also 2 BR suite at $120.00.

$ 75.00 — OAK RIDGE TERRACE APTS. 2040 Cook St. A very nice 1 BR suite. Well heated. Shopping and transportation close at hand.

Call Rental Department anytime.
BROWN BROS. AGENCIES LTD.
1125 Blanshard Street 383-5771

THE SIMCOES

Why are more and more people moving up to THE SIMCOES.
Ask any of our more than 250 residents and they will say:

* No main street noises.
* Superb sound proofing.
* Hydro therapy bath.
* Heated swimming pool.
* Saunas.
* Suites second to none.
* Safeway across the street
* Billiards.
* Games room.
* Lounge.

PLUS PLUS PLUS

Many Other Features.
Enjoy Luxury Living

Bachelor Suites $105
1-Bedroom from $115
2-Bedroom from $155

Also furnished available

THE LORD and LADY SIMCOES
440 - 450 Simcoe St.
385-3111

CHAMBORE COURT
2100 Cadboro Bay Rd., 1-bedroom suite, 2nd floor, available now or June 1st. $105. Lovely view. Well heated. Quiet area. Kitchen equipped with frig and stove. Laundry facilities. Cablevision and carport included. Close to shopping and bus route. Caretaker, 385-6230 or 385-7081.

OAK BAY
Large bright 2-bedroom suite — cablevision and carport, $130. Near bus and shopping. Suite 201, 2240 Cadboro Bay Rd. 383-8821. 383-5896.

PARK AVE. APARTMENTS
1052 OAK BAY AVE.
1 and 2-bedroom, Home-owner atmosphere, private entrance on ground-level apartment garden. Mature adults. 385-6326, 479-3402.

ON THE WATERFRONT, FACING Gorge Park, a very spacious 1-bedroom apt. in a new apartment complex. There is a store for a head and for parking. Heat and electric provided at $90 per mo. 629-3236.

3 MONTHS FREE RENT ON modern 1-bedroom suites. 700 block Fort St. area. All conveniences included. 386-9711, 386-5421.

LARGE DE LUXE STUDIO SUITE. Cablevision, Elevator, Free laundry facilities. Quiet block, $65. also 1-bedroom suite, $105.00. Derbyshire Manor, 934 Collinson. 386-6969.

KING CHARLES — 820 COOK. New 1-bedrm. front ste. $125. Includes electric kitchen, fridge, range, cablevision, automatic laundry. Elevator controlled entrance.

WATERFRONT—820 DALLAS
Royal Beach Court. De luxe 1-bedroom suite. Elevator. Free automatic laundry and parking. $92.50.

Also 1 furnished.

UPPER SUITE, 4 ROOMS AND bath. Fridge and stove, heat and water included. Cablevision. Nice and clean. $75. Available June 1st. Adults only. 384-2713.

TWO 3-ROOM UPSTAIRS APARTments, $65 and $70 per month. Adults only, no dogs. 479-3981, 479-1921, 200 Gorge Rd. West.

4-ROOM SUITE, PRIVATE ENtrance, oil range, heat, $65 a month. 1121 Grant St. 652-2464 for appointment.

2-BEDROOM LAKE VIEW APARTMENT, $95. 1229 Goldstream Avenue. Apply Apartment 1 or phone 478-2813.

QUIET 3-ROOM BASEMENT suite. Gas stove, fridge. Private entrance $65 (single). 384-3628.

4-ROOM SUITE, OIL-O-MATIC heat, and hot water supplied, street level. 2304 Prior St.

LARGE SUITE FOR RENT. PREfer mature persons. 1524 Fool Bay Rd.

SPACIOUS MODERN 1-BEDROOM apartment — duplex. View patio. Wood panelling. 385-2938.

SPACIOUS 3-ROOM SUITE AND bath. $65. 382-6526.

872 MOD. QUIET. H.W. FLOORS, 3-bedrm ste. Cablevision. 382-5872.

129 APARTMENTS TO RENT UNFURNISHED

FAIRVIEW MANOR
505 TRUTCH STREET
One of Victoria's newest Apartment Blocks
34 DE LUXE SUITES
Several very attractive suites still available.
1-BEDROOM — $125
2-BEDROOM — $135
Choice of wall-to-wall carpet or gleaming oak floors.
Modern conveniences include:
—Controlled entrance.
—Elevator.
—Mail delivery each suite.
—Cable TV.

Resident Caretaker
or
P. R. BROWN & SONS LTD.
762 Fort Street 385-3433

BECKLEY MANOR
548 DALLAS ROAD
SPACIOUS LIVING ROOMS
LUXURIOUS BATHROOMS
1-Bedroom Suites from $125
WITH WALL-TO-WALL RUGS
9th FLOOR UP FROM $140
Fruitwood Kitchen Cabinets
Self-Defrosting Fridges
30" Automatic Ranges
THREE ELEVATORS
"Indoor" year-round controlled swimming pool and saunas.
Cablevision
Free Laundry Facilities
Covered Parking $5
Open Parking Free
ROOF LOUNGE
TENANTS' ACTIVITIES ROOM
ADULTS ONLY — NO PETS
Walter Thorne—384-4832
Westcott Rentals
Manager and Sole Agent

NEWTON
GARDEN VILLAGE
1738 NEWTON ST.
Near
Royal Jubilee Hospital
FEATURING:
Cablevision, heated year-round swimming pool, three children's playgrounds, individual heat control, private patios, laundry facilities, drapes in all windows.
FAMILY AND ADULT BLOCKS
For Information Please Phone
Mr. Ray, 382-8473
NO PETS
Westcott Rentals

DINGLEY DELL APTS.
969 DINGLEY DELL
(Off Selkirk Ave.)
One and two bedroom suites available in this new building. All suites on the Gorge waterfront with treed landscaping and balconies. Individual heat control and drapes. Cablevision included. This is luxury accommodation in a secluded setting. Rates $135 to $185. To view contact caretaker, Rm. 104 or
BOORMAN INVESTMENT CO. LTD.
386-7321

RUDYARD KIPLING
386-3616
Penthouse 3 BR, 2 bath, lge. deck.

MONTREAL TRUST
1057 Fort 386-2111

ROCKLAND AVE.
3-bedroom corner suite. Cablevision, vacant June 1. $230 per month.
LINROC APARTMENTS
1208 Rockland, Rm. 1
Phone 385-6329

DRIFTHURST, 638 HEAD ST.
Well located, modern spacious suites, with cablevision, drapes, free laundry, free parking. 1 bedroom, $65.00. Immediate.
Manager, 383-7388
OR 386-7797 OAK BAY REALTY LTD.

QUIET AND WARM 3-BEDROOM suite with spacious living room and kitchen. Walking distance to city centre, at Quadra and Cormorant, ideal for 2 or 3 adults. $85. Phone 384-3292.

ROCKLAND ARMS
1030 Linden Ave.
Available May 1—3-bedroom suite, $135.00. Phone Mr. Jensen at 385-3654 or DMD at 382-6292.

ROSEWOOD APARTMENTS
2328 Quadra. New, Free cablevision and parking. Short block to Safeway, on transportation. 2-bedroom suite, $95. 386-7603 or 385-6149.

Large, 1-bedroom, Beautiful 2-bedroom
THE HELGROVE
1355 Belcher, Oak Bay Ave.
Call Mrs. Ella Wyle, 383-7403

LARGE 1-BEDROOM SUITE IN converted house on a quiet street close to bus line and shopping, $75. To view call Monarch Holdings Ltd., 385-7413 or Mr. Short, 386-6409.

WEDGEWOOD TERRACE
2035 Chamberlain
385-6369
Large de luxe 1 and 2-bedroom suites available. $135 and $160.

LARGE BRIGHT 1-BEDROOM Self-contained Upper Duplex, heated, fridge, stove, etc. Dallas-Moss area. Ok bus. $75. Adults. 384-8328.

COACH HOUSE — 1250 Grant Street. Available June 1. Immediate rent. $77.50 per month. Phone resident manager, Mr. Allen, at 385-7383 or DMD at 382-6292.

GORGE VALE APARTMENTS
1280 Colville Rd., 382-3129
Now available de luxe 2-bedroom suite.

VERY NICE 3-ROOM SUITE, self-contained, electric stove and fridge. Cablevision, heat and water supplied. 384-6496.

$95 1-BEDROOM SUITE, CABLEvision included. Close to Safeway. Kathleen Apartments, 839 Cornwall Ave. 386-6136.

ESQUIMALT — 2-BEDROOM suite, semi-furnished, $80 per month. Phone after 5 p.m. 479-8307, 385-4202.

SHASTA APARTMENTS, 1020 1-bedroom apartment. Modern conveniences. Vacant June 1. Lady preferred. 479-3024.

NEAR JUBILEE, BRIGHT, CLEAN 1-bedroom suite. Heat, hot water included. Fridge and stove, $85. 382-3869 after 4.

BEACH DRIVE, 1 AND 2-BEDroom suites with sea views. $100 and $130. 385-6726.

OAK BAY, JUNE 1ST, UPSTAIRS —room suite, self-contained, hot water heat. $95. 382-3898.

1205 JUNO ST. SPOTLESS 1-bedroom apartment, $75. Apply Apt. No. 3, or phone 384-8221.

BACHELOR SUITE, MURPHY bed and drapery, lighting scheme. Suit working lady. $72. 382-3412.

SHORELINE APARTMENTS
155 ISLAND HIGHWAY
New, spacious, 2-bedroom suite. Nice view. $120 including Cablevision, carport. Adults only. Ph. 479-6761.

REGINA APARTMENTS, 219 Regina Ave. Spacious 1-bedroom suite. Cablevision, stove, free laundry and parking. $87.50. 384-9769 or 385-7707. Oak Bay Realty Ltd.

1-BEDROOM SUITE FOR RENT, unfurnished. 870 Fool Bay Rd. Phone after 5. 384-9618.

SOUTH OAK BAY, 3-BEDROOM upper duplex. Some furniture, gas stove, adults. 383-4761.

UPPER 3-ROOM VIEW APT. Stores, buses near. Quiet adults. Fairfield. $69.50. 382-9083 after 6.

3-ROOM SELF-CONTAINED — Close to water, $55. 479-6734.

OAK BAY MODERN 3-BEDROOM suite. $115. Adults. 382-3066.

1-BEDROOM SUITE. 490 STUBDee. 384-2627.

2-BEDROOM APARTMENT, "Patricia", 1155 Rockland. 479-1561.

1-BEDROOM SUITE, STOVE, frig. Esquimalt. 385-8291.

129 APARTMENTS TO RENT UNFURNISHED

BROWN BROS. AGENCIES LTD.
1125 Blanshard Street
Call Rental Department anytime 383-5771.

CARLYLE APTS.
230 Oswego Street
Conveniently located to Parliament Buildings and Dallas waterfront.
1 BR suite, $110.00
2 BR suite, $135.00

PANDORA VILLA
1130 Pandora Avenue
The ultimate in apartment living. Modern block—walking distance to city centre.
1 BR suite, $108.00
2 BR suite, $130.00

THE PARK PACIFIC
603 Niagara Street
at DOUGLAS
Dallas waterfront and Beacon Hill Park just around the corner. Only two choice suites left:
Bachelor $95.00
1 BR suite $125

All modern conveniences featuring:
Individual heat control.
Drapes.
Cablevision.
Balconies.
Elevators.
Controlled entrance.
Laundry facilities.
Resident caretaker.

NORTH WEST TRUST
717 Fort St. 386-3534

CHARTER HOUSE
435 Michigan St. 384-8923
Studio ..... $83-$90
One-Bedroom ..... $100-$130
(waiting list only)
Two-Bedroom ..... $138-$155
Two-Bedroom (1 only)
Wall-to-wall carpet $165

REGENT TOWERS
415 Michigan St. 383-6216
Studio ..... $80-$87
One-bedroom ..... $104-$125
Two-Bedroom ..... $135-$169
1½ bath, 1 available June 1st. $155

ENQUIRIES DAILY
10 a.m. to 5 p.m.
Evening Viewing by Appointment
MR. G. R. DOUGLAS
Property Manager
NORTH WEST TRUST CO.
717 Fort St. 386-3534

CHRISTIE POINT GARDEN APARTMENTS
WATERFRONT—PORTAGE INLET
FAMILY AND ADULT ONLY
2-bedroom apartments from $112.
FEATURES:
Cablevision.
Laundry facilities.
Hobby room.
Kindergarten.
Clinic.
No through traffic.
OFFICE OPEN DAILY,
9:00 a.m. - 5:30 p.m.
Phone 385-0644.
NO PETS.

RESERVE NOW
VANCOUVER VILLA
710 Vancouver St.
Select your suites in Victoria's newest apartment block, walking distance to town and park. Controlled entrance, elevator. Cable TV, free laundry facilities and many more modern features.
1-bedroom from $90
One bedroom from $115
Two bedrooms from $130

Apply Rm. 708
Call 382-7705 or 382-6898
G & O Buildings

THE SENATOR
1784 OAK BAY AVE.
Lovely bright suites in modern block, on transportation.
1 bedroom — $112
1 bedroom — $119
Immediate possession.
Resident manager.
P. R. BROWN & SONS LTD.
762 Fort Street 385-3433

GOODACRE TOWERS
839 and 849 DOUGLAS STREET
Directly opposite Goodacre Lake in beautiful Beacon Hill Park. Just a few minutes walk from the heart of the city's business area.
One-bedroom suites (choice of three plans). Two-bedroom suites (choice of two plans). All the necessary amenities of highrise living.
Phone 385-6131 for enquiries

385 — 2 Bedrooms
Wall-to-wall carpets
Available May 1
NOR-GARDEN COURTS
Sidney, B.C.
Phone 656-3612 or 656-2864

COLLINGWOOD COURT
975 FAIRFIELD ROAD
Large 1-bedroom suite, $105, large 2-bedroom suite, $130. Colored plumbing, cable vision, free laundry, etc. Call resident manager, 385-6230 or J. Mears, 385-7191.
Mears and Whyte Oak Bay Realty

THE ROYAL ARMS
Personnel at Yates . . . high on the hill, close to bus, stores, level 1-bedroom from $125.00. 2-bedroom from $140.00. Resident Manager Mr. and Mrs. R. Ostend, 386-1924 or Call DMD at 382-6292.

3-BEDROOM SUITE
LA MAISON BLANCHE
Available May 1 in this magnificent apartment building. Bordette and Quadra. Wall-to-wall carpeting. $200 per month. Resident Manager Mrs. Wookey at 386-6324, or DMD at 382-6292.

Retirement Building Now Ready $80 Per Month
NOR-GARDEN COURTS
Sidney, B.C.
Phone 656-3612 or 656-2864

CLOSEST APARTMENT TO TOWN
NORWOOD ARMS
845 BURDETT
Choice 1-bedroom suites, 1st and 4th floor, $110 and $125 per month. Available June 1. Phone 385-8604.

HIGH QUADRA
Large 3-bedroom suite in converted house features 17'x29' living room and separate dining room with fireplace in each. Located on a quiet street close to bus line and shopping. Rent $135. To view, call Monarch Holdings Ltd., 385-7413 or Mr. Short, 386-6409.

129 APARTMENTS TO RENT UNFURNISHED

BURNSIDE GARDENS
Burnside at Tillicum
Spacious 2-Bedroom Suites
3-Bedroom Town Houses
FEATURES—
WASHER, DRYER
COLORED APPLIANCES
PLAYGROUND
HEATED POOL
PRIVATE PATIOS
BALCONIES
CABLEVISION
Phone 384-6134

ROCKHEIGHTS VILLA
762 Lampson St.
2-Bedroom suite with balcony. Heated enclosed swimming pool, saunas rooms, soundproof, elevator. Laundry facilities supplied. Rents from $123.50 to $132.50. Phone Resident 382-6130, Yorkshire Trust 384-6184. No children please.
BACHELOR SUITE, STOVE AND fridge. Private entrance on city bus. $80. 479-1369.

PRINCESS CHARLOTTE
467 LAMPSON ST.
New swimming pool, large suites, beautiful grounds.
One bedroom, $90 up. Adults only. See manager, Ste. 104, phone 386-3868

130 APARTMENTS WANTED

LADY, 1 SMALL DOG, DESIRES clean 1-bedroom, unfurnished apartment in quiet waterfront locale. Fireplace desirable, garage facilities required. Need not be in city. June 1st occupancy. Phone 479-4349.

WANTED — UNFURNISHED SPACIOUS 1-bedroom suite with fireplace in older home. Adults only. Phone either 382-6130 or 383-6912.

131 DUPLEXES TO RENT

$80.00—1913 EMPRESS AVE. 1 BR upper duplex. Elec range and fridge. Hot water and heat included.
Call Rental Department anytime.
BROWN BROS. AGENCIES LTD.
1125 Blanshard Street 383-5771

JOHNSON NEAR FERNWOOD. Large 1-bedroom upper duplex, partly furnished. Available immediately. $80 includes heat. 386-9288.

NEARLY NEW, 3-BEDROOM, UNfurnished duplex. Gordon Head area. Frig and stove included. Available June 1. $135. 477-2858.

UPPER 3-BEDROOM SUITE. ALL utilities. $90 per mo. Lower 2-bedroom suite, all utilities and stove, $130. Phone 479-6181.

JUBILEE AREA, NEW 3-BEDroom side-by-side duplex, $135. Available June 1. 386-6662.

1-BEDROOM DUPLEX, ENQUImalt, $75 per month. Available May 15. 386-6544.

4-BEDROOM DUPLEX FOR RENT. 1 block from Jubilee. 382-6479 after 5 p.m.

$65 — 1-BDRM. STE. BY ST. Joseph's Hospital. Garage. 386-6721.

132 HOUSES TO RENT FURNISHED

COMFORTABLE FULLY FURNished 3-bedroom home, enclosed garden available to rent. Victoria. From July 15 to September 2nd. Phone 382-3615.

CHOICE WATERFRONT 3-BEDroom home near Victoria. Sooke Peninsula. Available July 24-Oct. 31. $175 month. Adults only. Victoria Press, Box 396.

COMFORTABLY, FURNISHED 1 bedroom house. Nice garden. 2027 Oak Bay Ave. Behind 2055.

1-BEDROOM COTTAGE. ADULTS. No pets. 3 miles city. 478-4868.

133 HOUSES TO RENT UNFURNISHED

HOMEFINDERS

$95—One-bedroom basement suite large kitchen, living room and fireplace—clean.

$95—One bedrm. duplex, large living rm., plus large kitchen, couples ONLY please.

$95—For this 2-bedrm. fully furnished cottage at Beacher Bay.

$95—For one bedrm. duplex with full basement — no children please.

$175—Available June 1st fully furnished cottage near Victoria.

$200—A month for this 3-bedrm. home near University. Call MARGARET WILSON, 386-6401.
Shirley Phillips Homefinders Ltd.

P. R. BROWN RENTALS

1309 OAK BAY AVE. — 3-BR, gas range in kitchen, hot water heat included in rent of $85.

3 PRICE RD. — 2 BR bungalow, oil range in kitchen. Rural living. $75.

P. R. BROWN & SONS LTD.
762 Fort Street 385-3433

2376 CADBORO BAY RD.—OAK BAY older type, 4-bedroom house, living room, dining room, kitchen with gas stove, available immediately, subs. oil. $110 per mo., 1-yr. lease.
Contact Rental Dept.
KER & STEPHENSON LIMITED
625 Broughton Street
385-5411

$130 — 4624 CUMBERLAND RD., Lake Hill District. Spacious 3-BR home. Fridge and stove, freezer and automatic dryer. 70x seven land. Available immediately.
Call Rental Department anytime
BROWN BROS. AGENCIES LTD.
1125 Blanshard Street 383-5771

SOUTH OAK BAY, near Newport and Central, 3 bedrooms, full basement, separate dining room, large living room and kitchen. No children, no pets. $125 per month.
J. C. ALLAN, HAGAR & SWAYNE LTD., 384-0531.

BY THE SEA
3-bedroom modernized cottage. Fridge, stove, oil-o-matic heat. Electric hot water. $75. 20 min. from town, 2 min. to Swartz Bay Ferry. 656-3978.

ESQUIMALT. COSY BUNGALOW with spacious living room, modern electric kitchen, 3-bedrm., garage and fenced yard. $95 per month. REV. McARTHUR 385-6421 anytime. Northwestern Securities Ltd.

UNFURNISHED 3-BEDROOM house. Gas stove, fridge, oil furnace, enclosed garden. Fairfield. Close to sea, bus, school and stores. $85. References please. 383-6184.

LANGFORD. NEW 3-BEDROOM home for responsible tenant. Oak floors, double plumbing. $135. 478-7223.

BEAUTIFUL 3-BEDROOM HOME. Choice Esquimalt location. Available June 1st to responsible tenant. Rent $135. 382-7450 or 385-6388.

4 ROOMS SIDE DUPLEX. OIL stove, also 4-room house, water included. $60 and $65. Colwood. 478-2129.

3-BEDROOM HOME ON LARGE PROPERTY. Creswell Rd. North Saanich. 1 CHILD. Vacant. 478-6402.

IN ESQUIMALT WITH A WATER view. Modern 3-bedroom home, drapes, stove, etc. $140. Available May 15th. 658-5213.

$80 — 4 ROOMS. OIL RANGE. James Bay. Gardner Agencies Ltd. 385-3445.

3-BEDROOM, FIREPLACE, utility room. Oil heated. $75 per month. 383-8085. 2161 Admiralty.

SMALL HOUSE FOR RENT, $75. Cordova Bay. 658-5879.

134 HOUSES WANTED TO RENT

2 OR 3-BEDROOM MODERN home, September 1. Professional couple, no children, no dogs. Phone after 6. 477-4065.

WANTED IMMEDIATELY BY responsible family, 3 bedrooms, Oak Bay or Fairfield. Excellent references. EV 2-9594.

RELIABLE COUPLE WITH BABY require clean, modern house or side-by-side duplex with reasonable rent by June 1. 386-6125.

3 OR 4 BEDROOMS — URGENT! Between Gorge-Tolmie Lake and Victoria, with kitchen stove. 384-3844.

2 OR 3-BEDROOM HOME FOR teacher and adult son. Fairfield area or near town preferred. Victoria Press, Box 431.

3-BEDROOM HOME. CLAREMONT-Royal Oak area if possible. 479-5890.

134 HOUSES WANTED TO RENT

RELIABLE RENT
Excellent care of premises
We require 3-bedroom home by June 1. Around $125 per month. References. 652-3746.

LARGE FAMILY WITH REFERences requires house, unfurnished, 4 or 5 bedrooms, possible 2 bathrooms. Fairfield area preferable. 385-4559.

TEACHER, NO CHILDREN, settling in Victoria, requires 2 3-bedrm unfurnished house or duplex, July 1. Box 455, Nanaimo.

IF YOU CANNOT SELL YOUR home we have [illegible] waiting to rent. Phone Mr. Kent, Bowman Investment Co. Ltd., 385-7321.

WANTED TO RENT — UNFURNished cottage on district Country preferred. 479-5218 or 386-5461.

135 APARTMENTS AND SUITES FOR SALE

LARGE 3-BEDROOM VIEW suites. Adults. 612 Foul Bay. 386-6465.

137 HALLS, STORES AND OFFICES TO RENT

CAMPBELL BUILDING, 1029 Douglas Street. Centrally located. Reasonable rent. Two parking buildings nearby. Heat, light, water, janitor and elevator services all provided. Liberal allowance for repairs and alterations.

106 sq. ft.	$35 per month
120 sq. ft.	$35 per month
212 sq. ft.	$45 per month
426 sq. ft.	$105 per month
470 sq. ft.	$110 per month
488 sq. ft.	$115 per month
606 sq. ft.	$141.40 per month
707 sq. ft.	$151.00 per month

Arthur E. Haynes (1960) Limited
120 Fort St. Phone 386-5271

OFFICE SPACE
774 sq. ft. in ALEXIS BLDG.
833 Fort Street
Immediate possession.
Call
P. R. BROWN & SONS LTD.
762 Fort Street 385-3433

ESQUIMALT PLAZA
One vacancy in thriving shopping center, Garden Shop, Real Estate, etc., 500 sq. ft. Royal Trust Co.—388-4211.

STORE FOR RENT, 780 FORT ST. Alterations will be made for satisfactory tenant.
Arthur E. Haynes (1960) Ltd.
120 Fort 385-5271

935 QUADRA STREET, NEAR Tacoma. Suitable for fridge — TV — shoe — radio — electrical, etc., shop. C. N. Monagan Co., 384-8018.

ROYAL OAK OFFICE AND STORAGE. Heat, lights. 540 sq. ft. 386-4789.

STORE PREMISES IN STRATEGic location, 1,400 sq. ft. Apply 1200 Government St. 386-5871.

STUDIO AND OFFICE, FROM May 15. View-Vancouver. 382-6848.

WHITE EAGLE FOR WEDDINGS, dances, catering, etc. 382-6338.

B.P.O. CLUB FOR RECEPTIONS, parties, etc. Reasonable. 382-6821.

141 MORTGAGE LOANS AND INSURANCE

2nd MORTGAGE LOANS FROM PRIVATE FUNDS
WITHOUT BONUS
At a fully discussed cost reasonable interest cost chargeable only from the date of loan to the day of payoff. May be paid off any time without penalty.
I CAN USUALLY OBTAIN A HIGHER PRICE for your second mortgage or mortgage payment. VICTORIA and GULF ISLANDS. Your document can be appraised for immediate sale for cash without obligation or I will arrange a loan against the document to save you money if this plan is best for your circumstances.
REFINANCING A SPECIALTY
COUNTRY MORTGAGES
GULF ISLANDS, SALT SPRING, SIDNEY, BRENTWOOD, SOOKE, LANGFORD, METCHOSIN
VACANT LAND AND LAND DEVELOPERS' LOANS ANYWHERE
Please call Mr. Thomas at
DOUGLAS HAWKES LTD.
1574 Fort St., 384-7126; res. 479-6960

PREFERRED LOW INTEREST RATES
FOR
RESIDENTIAL MORTGAGE LOANS
INCLUDING
BUILDING LOANS
ARE NOW AVAILABLE THROUGH
P. R. BROWN & SONS LTD.
762 FORT ST. 385-3433

MORTGAGE LOANS
First mortgages available up to any amount at current interest rates. Quick decisions.
BROWN BROS. AGENCIES LTD.
1125 Blanshard St. 383-5771

PRIME MORTGAGE MONEY available on residential or apartment property in Greater Victoria area. Phone or write J. F. Cabelda.
F. N. CABELDU LTD.
1212 Broad St.
385-2174.

MONEY TO LOAN ON MORtgages, quick decisions, also agreements and mortgages purchased for cash. See us for top price.
A. J. BERNARD & CO. LTD.
655 Fort Street 384-8215

142 WANTED TO BORROW

FIRST MORTGAGE $6,500. 9½% 385 per month. 5 year term.

FIRST MORTGAGE $35,000. 9% $320 per month. 5 year term.

ERIC CHARMAN 385-9765
FAIRFIELD REALTY LTD.

LOCAL SMALL BUSINESS wishes to borrow $2,500-$5,000. $7,000 collateral. Repayment guaranteed by assets and earnings. Victoria Press, Box 426.

$3,000 - $5,000 AS SECOND MORTgage $50 a month. 10% - 15%. Victoria Press, Box 384.

143 REVENUE PROPERTIES WANTED

APARTMENTS WANTED
OLD OR NEW
NOW
Up

145 BUSINESS OPPORTUNITIES

GOLD MINES FOR SALE!!

Here are two excellent businesses SHOWING EXCEPTIONAL RETURNS.
1—CONFECTIONERY - GROCERY good S.D. area well equipped including SOFT ICE CREAM MACHINE. Fabulous returns and season just starting! Good 2-BR living quarters at rear of store and nice garden. And NEARLY $300 PER WEEK PROFIT. Good reason for sale — sacrifice at only $6,500 plus stock — about half cash will handle.
2—Hardware with NO COMPETITION adjacent to shopping centre and supplying high class residential area. Good lease and excellent stock. Tremendous potential for live individual with knowledge of hardware merchandising. Asking $11,900 INCLUDING STOCK.

More information — principals only.

BILL TYSON, 388-4271
J. H. Whitlume & Co. Ltd., 766 Fort Street.

IN THE GROCERY BUSINESS? OR WOULD LIKE TO BE?

Then this is your opportunity to buy a family-run "money spinner". Grossing over $110,000 per year with low overhead. Rental units, gas pumps, commercial zoned busy road frontage and showing 6 years of proven profit returns. $42,000 on good terms will buy this property. For detailed information call

JESSIE McGRATH or PETER KUGENER
479-3962 or 383-9159
Northwestern Securities Ltd. 385-8741

DRIVE BY
Commercial corner Fairfield and Moss. Store and living quarters. Room for expansion. Must be sold. Consider all offers.
Reduced to $24,000
Hope Newton, 382-4251

$39,000
Country grocery and living quarters. Gas pumps, 3 lots. On main highway. Tremendous traffic.
Hope Newton, 382-4251
Ritbet Agencies Limited

WAREHOUSES
1—Good modern buildings 76'x125'x18' at 930 Cloverdale Ave.
2. 60'x120' at 977 Viewfield Rd.
3. 191 Govt. St., 40'x80' Bldg. 2 stories. 42ft on Chatham St.
4. 1 1-3 acres, 147' on Viewfield Rd. 175' on frontage.
For price and further details, call Evet Agent; C. Sinden, 385-7279 Office, Town & Country Realty Ltd. 479-6133 res.

GROCERY STORE AND LIVING QUARTERS
Up Island location. Store doing approx. $100,000 turnover and showing excellent return. Good equipment, good stock, 3-bedroom living quarters. Building just two years old. Full statement with L.B. Full price $60,500 includes store, stock, equipment.
For information and photos call Jack Kenner 386-5155 or 477-6841 (anytime) Commonwealth Trust Co.

CITY CENTRE SELL OR LEASE CORNER LOCATION
Three-storey brick building approximately 30,000 sq. ft. Could be leased in whole or in part with option to buy, or purchased on convenient terms. Please contact Mr. Cassavoy for details, 385-2481.
Sedgerton, Stewart Clark, Ltd.

BUTCHER SHOP
GORGE AREA
Handy business for man and wife. Good location, steady clientele. Business, fixtures and equipment for only $3,500.
(Mrs.) GERRY HUTTON
384-0531 — ANYTIME
HAGAR & SWAYNE, LTD.

SMALL BLOCK CLOSE TO centre of town, corner of View and Vancouver. 382-9546.

LOT ON RAILWAY SIDING. Devonshire Rd., Esquimalt. 383-6545.

147 EXCHANGE REAL ESTATE

27 ACRES WELL TREED
27 acres of well treed, side hill view property, with approximately 800 feet of West Saanich Road subdivision possibilities. Price $27,000 on reasonable terms or will CONSIDER exchange for property in Victoria AS PART PAYMENT. For more information contact

A. S. POWELL
384-0531 (ANYTIME)
HAGAR & SWAYNE LTD.

"BIG FOR LITTLE"
A "neat and clean" duplex with a clear title in the "Lansdowne area" with $200 in monthly rental in exchange for a small bungalow. Prefer Oak Bay but will accept other good area. Call ANDREW DUNNING, 383-6741 at Northwestern Securities Ltd. or 477-3309 evenings.

"WILL TRADE"
160 Acres with 4-BR ranch style bung. Excellent soil. Some timber. Approx. 20-30 acres cleared at present. Lots of water. Shawnigan Lake area. One mile to paved highway. Price $65,000. Will Exchange for modern apartment in good location in Victoria priced to approx. $105,000. 2 or 3-BR living quarters required for purchaser.
If this sounds interesting please call Ron Smith or Jack Middleton, 382-3127 anytime. Western Homes Ltd.

4-ROOM HOME FOR 4-PLEX
Owner of this well maintained easy to keep 3-bedroom no basement cottage wishes ideally located close to town on a lovely corner lot will trade on any good four-plex. Call

ADELINE NICHOL
386-4401 - 622-3690.
Shirley Philips Homefinders Ltd.

NANAIMO — 3-BEDROOM, NEAR-new NHA home with unobstructed panorama marine view of ocean and Departure Bay. All facilities. Large rooms, fireplace, daylight basement, etc. $21,900 OR SWAP FOR 3-bedroom near-new home on 1 or more acres of level fertile land, within 10 miles from Victoria. Write 830 Brechin Rd., Nanaimo, B.C.

MOVING TO AN APARTMENT?
The Simons, Victoria's Prestige Address will buy your home and transfer part of your equity as prepaid rent. Balance in CASH. 385-3111.

"TRADE"
UP OR DOWN OUT OF TOWN
Phone RAY SMITH 385-6741 (anytime)
Henderson Realty Ltd.

WANTED TO TRADE — $7,000 equity in my 5-year-old house in top shape and good area. Plus cash as down payment on house. With acreage and view. Prefer older home in need of some repair. Phone 479-6253 evenings.

2-BEDRM BUNGALOW — O.H.W. heat. D.P. Offers wanted. 386-6462.

THE PHONE NUMBER TO REMEMBER—386-2121 CLASSIFIED WANT ADS

149 LISTINGS WANTED

UNIVERSITY AREA RACQUET CLUB AREA
Cash clients want 3 bdr homes in this area. Call
GEORGE THORNELOE, 477-1808

Cash for —
Older homes in need of repair, call George Thorneloe, 477-1808.

Retired couple have CASH for 2-3 bedroom, basement bungalow, near bus. Call
GEORGE THORNELOE, 477-1808
University Realty Ltd.

150 HOUSES FOR SALE

ISLAND HOMES LTD.
2304 Douglas St. 386-7545

OPEN HOUSE
4463 TYNDALL AVE.
SAT. 2:30 - 6 and 7 - 9 p.m.
SEA VIEW
Don't be deceived by the outside appearance, come in, look around. Besides having 3 bedrms, 25 ft. living-dining rm. of over 1300 sq. ft. on main floor, you have a completely finished ground level basement. Large mahogany panelled rec. room with fireplace, extra bedrm., 2-pce. bath and complete laundry facilities. Generous size yard is a delight; plenty of space for badminton, croquet, etc. Just been reduced $1,000 to $23,500. Open to offers. Easy terms. Mr. James, 386-7545, res. 382-6787 or 384-2975.

BRAND NEW LISTING
OWNER LEAVING TOWN
COUNTRY ATMOSPHERE
CLOSE TO UNIVERSITY
Be the first to see this 7-year-old rancher set in a picturesque setting. Drive by 4111 Torquay and give Jim Ranson a call. 3 bedrooms, sundeck front ext., dining rm., oak floors, spacious kitchen and bathrm. This could be what you have been waiting for.
FULL PRICE $21,950
(CLEAR TITLE)
JIM RANSON, 386-7545

MASTER CRAFTSMAN
Built this one year-old 3-bedroom home. Nothing was spared to make it attractive outside and inside. Situated on a small lot in the city, close to schools, bus and new proposed shopping centre. Terrific fireplace, bay window, feature walls, big family kitchen with cupboards, cupboards and more cupboards (all faced with washable arborite.) Full basement, roughed-in bathroom, carport.
FULL PRICE $18,500
EXCLUSIVE. JIM RANSON 386-7545

A WONDERFUL BUY
GLANFORD WAY
3-BEDRM. VALUE
$16,500
A real buy on a large modern home with full basement, on good street. Drop everything and see this family home. Beautiful large combined living and dining room, large family kitchen, 3 spacious bedrooms, full high basement, rumpus rm. Real value at $18,300. Believe me, don't overlook this one! Call Mr. E. MacFarlane, 386-7545, res. 384-7077 now.

RETIRED? ? ?
LOOK AT THIS
On the bus line, ½ block to shopping. Warm cozy oil hot water heat. 2-bedrm., no-basement home. LR features HW floors and fireplace. Good size family kitchen, 4-pce. bath, utility rm. Good storage shed. Carport. $10,500. Call Kirant MacFarlane, 386-7545 anytime; res. 386-6083.

GORDON HEAD
BRAND NEW
3, POSSIBLE 5 BEDRMS.
TRADES CONSIDERED
Smart well planned brand new bungalow. Spacious living rm., floor to ceiling F.P., guest dining rm., dining room leads to lge. sundeck. Beautiful wall-to-wall carpet. Dream kitchen and dining area, mom utility off. 3 lge. bedrms., master en suite. Daylight basement with planned rumpus, F.P., sliding glass door to lge. sundeck, plus lge. games rm. or 3 or 2 extra bedrms. Many extras in this home that you just have to see. Two carport. Pleasant treed lot cleared and level ready for landscaping. Good terms arranged, trades considered. Full price $28,950. Mr. Drew, 386-7545, res. 383-6988.

ESQUIMALT
NR. OLD ENGLAND INN
Something different; something cosy and unique, on a beautiful lot. Fruit trees and view, 3 bedrms., living rm., fireplace, large kitchen, dining rm. This should suit a family on a quiet site. See this one at $17,500. Call K. D. MacFarlane, 386-7545, res. 384-7077.

ESQUIMALT
Terrific location is one of the highlights of this unique accommodating bungalow, 3 bedrooms, living room, fireplace. Beautiful lot, fruit trees galore. Grocery landing for motivated. See this different attractive home at $17,800. Call Mr. G. MacFarlane or Mr. E. MacFarlane, 386-7545.

OAK BAY
WILLOWS
$21,500 for this immaculately clean family home consisting of 3 bedrooms, spacious living room with fireplace, dining room to accommodate all the company. Cabinet electric kitchen with eating area. Full cement basement with extra bedroom or rumpus room. Bath room on each floor. Close to shopping bus and the Willows school.
TO VIEW CALL
F. MARSHALL AT 385-8633

TWO BEDROOMS BY A GOLF COURSE
This immaculate home is conveniently located on a quiet street close to bus, shopping and school. Large living room with fireplace and wall-to-wall carpet. Bright cabinet electric kitchen, large dining room. Full cement basement with drive-in garage. Well maintained yard, right on the golf course. Price $14,500 with terms.
TO VIEW CALL
F. MARSHALL AT 385-8633.

National Trust Co. Ltd.
REAL ESTATE DEPT.
Phone 386-5451

NEAR ROCKLAND ON FORT ST.
ATTRACTIVE 2-BEDROOM RESIDENCE FOR A RETIREMENT HOME OR REVENUE PROPERTY. THIS ARCHITECTURALLY DESIGNED HOME WAS BUILT WITH THE VERY BEST MATERIALS
—18x12 living room in French Provincial decor, with a beautiful fireplace.
—Bright dining room with built-in china cabinet.
—Modern kitchen, double S.S. sinks, fan and hood, lots of cupboard space.
—Almost new oil furnace.
—Heavy-duty wiring — copper plumbing throughout.
—Full cement basement with storage cupboards. Drive-in garage.
—Attic which lends itself to expansion and EXTRA storage space.
—Attractive small garden and secluded, fenced-in back yard.
7% MORTGAGE. DOWN PAYMENT $5,000 (a must).
TOTAL PRICE $15,750 . . . by owner
For viewing, please phone 383-6126.

BRENTWOOD — LOVELY SEA view home with 2 lots. 2½ bedrooms, cabinet kitchen, utility room, good size living room, attached garage, greenhouse, fruit trees and berries. Close to school and shopping centre. $15,200. 652-2781.

HAGAR & SWAYNE LTD.
614 Yates Street 384-0531
Member of the Real Estate Board

OPEN HOUSE
2089 MARION ST.
NEAR FOUL BAY RD. AND FORT
SAT. 1 - 5 P. M.
OAK BAY
ONLY $12,900
Older, but completely renovated, stucco exterior home. Approx. 1,100 sq. ft. consisting of large living room, large dining room; two bedrooms and bright cabinet kitchen. Located within WALKING DISTANCE OF ALL SERVICES. Ideal for business people that HAVEN'T THE TIME FOR GARDENING OR PEOPLE UNABLE to do ANYMORE gardening as this home is situated on a no-stepped lot 50'x100' BUT LOW TAXES, LOW PRICE, TERMS.
LEONARD YEO
384-0531 (ANYTIME)

OPEN HOUSE
SAT. 1 - 4 P.M.
1015 TATTERSAL
NEWLYWEDS SPECIAL
$1,500 DOWN
HIGH ON HOPE but SHORT ON CASH? Here is a chance to BUILD AN EQUITY in a nice little home, instead of a file of rent receipts. CHARMING living room, OPEN FIREPLACE. Large bright kitchen with eating area. Two bedrooms. FULL BASEMENT with REC. ROOM, and OPEN FIREPLACE. Double carport with sundeck. CUT YOUR FOOD BILLS BY growing your own vegetables in the LARGE GARDEN PLOT. Close to Town and Country Shopping Centre. $14,500. Taxes only $252. Gross. See it with
GERRY HUTTON
RON SCATTERGOOD
384-0531 (ANYTIME)

COLWOOD - METCHOSIN
NEW HOME!
Smart appearance of dark brown, white and yellow trim sets this home apart. Nearly completed, it offers a large living room with fireplace wall in walnut panelling, a big kitchen with large separate dining area, 3 bedrooms, colored vanity bath. Full basement is well planned for additional development. Double carport. Low taxes. Price of $18,300 with about $3,000 down.
RON SCATTERGOOD
479-1974 384-0531

COLWOOD - METCHOSIN
5 BEDROOMS
RUMPUS ROOM
Value plus in this large family home. The main floor has nearly 1,300 sq. ft. with spacious L-shape living-dining room, dining doors to sundeck, large eating area in the bright kitchen, smart 4-pce. colored vanity bath, 3 very good bedrooms. Quality materials throughout. There is another 500 sq. ft. of developed area in the basement, with 2 heated bedrooms and rumpus room with double bar. Many windows give good lighting. Stucco exterior, fully landscaped and fenced. Price is $19,500 and about $3,000 or $4,000 down payment can handle.
RON SCATTERGOOD
479-1974 384-0531

"YOU WILL BE PROUD"
(1) TO OWN THIS WELL-BUILT ATTRACTIVE NO-STEP TWO-BEDROOM HOME
On large lot, nicely landscaped, with fruit trees. Easy terms. Asking $13,900. Today's best buy.
(2) FIVE BEDROOMS WITHOUT ANY ADDITIONAL EXPENSE CAN BE USED AS
A duplex. Large family house or for roomers. In excellent condition. Reasonable terms. $18,500. Offers invited.
(3) GORGE AREA
Four rooms, no steps. Recently decorated inside and outside. Very reasonable terms. Asking $9,750.
PETER GLEAVE
384-0531 (ANYTIME)

DIFFERENT AND CHARMING ROCKLAND LUXURY HOME PARKLIKE GROUNDS
Walk downtown, five near Gov't. House in the MOST BEAUTIFULLY designed home in this LUXURY AREA. Due to its location and design there is PLENTY OF SECLUSION and yet you will be surrounded by good transportation and schools. The LARGE CAR-PORTED Hall leads to a SMART, BIG Living room with a distant Ocean View and adjoins the Dignified, Large Dining room with a door leading to a covered Patio. The very Large Kitchen-Family room with CEDARWOOD cabinets has a COZY Fireplace, Plaster and a pleasant Eating space with Obscure Leaded Glass as well as a GLASS WALL leading to a Patio. Luxurious Voile curtained by the Beautifully Landscaped Garden. The Master-bedroom is LARGE and has a Dressing room and Bathroom en suite with a Big Sundeck. Two smaller bedrooms (one Den) are above the garage, under TWO bathrooms, a DEN with Fireplace and a BIG Laundry complete this Fine Luxury Home. Priced at $28,500.
JOHN BISHOP
384-0531 (DAY OR NITE)

FANTASTIC VALUE
CONTEMPORARY 10 RMS
PLUS SWIMMING POOL
AT ONLY $37,500
On a QUIET CUL-DE-SAC this HIGH VIEW location offers PRIVACY and JOY-DE-VIVRE SPACIOUS Living room opening to a BIG SUNDECK overlooking the city and University Area (Watch the Games on the Campus with Binoculars). There are a GUEST SUITE Dining room — a DEN with Fireplace — A LARGE FAMILY ROOM and an Attractive Kitchen with Built-Ins. FOUR bedrooms, a RUMPUS ROOM and Plenty of Space in the FULL BASEMENT for extra rooms or workshop. The Pool is HEATED and has the BEST Filtering system. THREE BATHROOMS (1-pcs suite). The grounds are EASY to maintain — Lots of ROCK but at the rear are a VEGETABLE GARDEN. A Big DOG-RUN and a Play-Area, also a BARBECUE.
JOHN BISHOP
384-0531 (ANYTIME)

CORDOVA BAY
This beautiful 3 bedroom home overlooks the Bay. Tastefully decorated and panelled. Large sundeck and patio. Built-in stove oven and dishwasher. Luxurious wall-to-wall carpeting. For full details call
J. C. ALLAN
384-0531 (ANYTIME)

HAGAR & SWAYNE LTD.
614 Yates Street 384-0531
Member of the Real Estate Board

ON A RESTFUL ½ ACRE IN OAK BAY SOUTH
2 YRS YOUNG
III-CLASS TUDOR
CHARMING to SEE on the OUTSIDE and a PERFECT PLAN inside which gives an AT-HOME feeling from the moment one enters the Wide open Entrance Hall which features Wall-to-Wall Carpeting — a Vanity Powder-room — and a large Closet with expensive walnut panelling. The Large Living room has a Fireplace covering an ENTIRE WALL. Attractive LEADED GLASS windows. The adjoining DEN is fully SOUNDPROOFED and opens to a Big Sundeck. The HUGE Kitchen is the Housewife's DELIGHT with BIRCH Cabinets and a Large Eating Area and opens to a Utility Room with every facility for convenient Laundry-work. The Dining room will accommodate a full size Dining Suite and has a lovely Crystal Chandelier. Upstairs are a SPACIOUS Master bedroom with a Full Bathroom en suite and a cosy Den-alike area for Sewing or Reading. Two additional Large bedrooms and another Full Bathroom complete this floor. The Basement has a roughed-in Rec-room with Fireplace — extra bathroom connections and plenty of space for additional development. The Big Double Garage reached from a breeze-way has space above it for one or two Large rooms. The Lot has Excellent Landscaping and a Large Orchard at the rear, where could accommodate a TENNIS COURT and a Pool. This is TOP VALUE at ONLY $67,500.
JOHN BISHOP
384-0531 (DAY OR NITE)

OAKLANDS AREA
3 - 5 BEDROOMS OR LEGAL SUITE
This good home just 22 yrs. old, is in FINE SHAPE and has a HIGH VIEW LOCATION — From Oakdale it has QUITE APPEAL and inside is its best as a pin. The Living room has an attractive imitation Marble front Fireplace — Lovely Oak floors and Cove ceilings. The Family-size Dining room also with Oak floor adjoins an attractive Kitchen with a Built-in Range, Broiler and Oven and a Nice Utility Area with Washer and Dryer Connections — On the Main floor there are Two Good-size bedrooms and a 4-Piece Bathroom while upstairs (which has been rented as a Suite) there are TWO HUGE BEDROOMS and a 3rd one which could be either used as a Kitchen (Has nearly serviceable kitchen, counter and sink, and has been wired for Electric Range) OR would make a 5th bedroom. Adjoining one of the Large bedrooms is a FULL Bathroom with Shower stall and there are TWO balconies which have a FANTASTIC VIEW of the city. The Full basement, (in addition to some rock which could be removed), has a REAL WILLIAMS O.O.M. Furnace, a Drive-in Garage and space for a Workshop. The whole property is well Landscaped with a MINIMUM amount of gardening required due to attractive rock formations. This is an OUTSTANDING BUY. The listing price is ONLY $17,900. HURRY FOR THIS ONE! It should sell AT ONCE.
JOHN BISHOP
384-0531 (DAY OR NITE)

VIEW ROYAL
3 BEDROOM HOME
This 7-year-old family home is located on a large corner lot on a quiet street. Has a full cement basement with oil heating, a sundeck over the carport, 2 size sized living room and adjoining dining room. The kitchen has built-ins and range is wired for electric dryer. Minor repairs are needed to make this property extremely valuable.
CEC McCULLOCH
384-0531 (ANYTIME)

REDUCED PRICE!
3 - 4 BEDROOMS
OWNER TRANSFERRED
LOWER price for QUICK sale. This NEAR-NEW attractive home is located in the popular Lake Hill area. Cathedral entrance leads to the spacious living room with OPEN HEARTH FIREPLACE and deep broadloom WALL TO WALL carpeting. OVER HARDWOOD floors, which extends into the guest size dining room. Modern electric cabinet kitchen has good size EATING AREA. The full high basement with large FINISHED RECREATION ROOM AND BAR. Playroom and den or 4th BEDROOM is almost completely finished in EXPENSIVE WOODS. Supplies with roughed-in Plumbed for WASHER AND DRYER. Carport, southern exposure SUNDECK. On Cadeleigh. Close to all conveniences. NEW LOW PRICE $22,900.
RUDY ROST
384-0531 (ANYTIME)

UPLANDS EXECUTIVE
CHECK THESE TERRIFIC FEATURES AND COMPARE.
1. Guest size living and dining room with picture windows.
2. Large entry, thru hall, den, and hardwood floors throughout.
3. 3 bedrooms, 2 bathrooms, 2 fireplaces.
4. Large cabinet kitchen, dinette and built-in electrical fixtures.
5. Ballroom sized recreation room.
6. Utility and workshop. Two car garage.
7. 2,000 sq. ft. main floor.
8. Parklike setting—82 acres.
ONLY $40,950 (TERMS)
DON ROBBINS
384-0531 (ANYTIME)

OAK BAY
DELIGHTFUL SEA VIEWS
SECLUSION
This lovely home is situated close to the sea yet sheltered from all prevailing winds. The garden is a picture with lush lawns, shrubs and flowers. Designed to take full advantage of the view this home has many things to offer. Exceptionally large living room, guest size dining room, large bright cabinet kitchen, 3 bedrooms and full daylight basement, sundeck etc. Must be seen to be appreciated. Full price $25,000. To view phone
LEN EBBELING
384-0531 (ANYTIME)

BLENKINSOP RD.
5 BEDROOMS
Space is the keynote in this large 5-bedroom ranch style bungalow. Modern in all respects and only 4 yrs. old. Over 2100 sq. ft. on main floor and a 20x18 rumpus room in daylight basement. Designed for the larger family. Many special features, such as built-in oven and range, 3 fireplaces, family room off kitchen, 3 bathrooms, separate double garage, intercom, etc. and all this set on a delightful landscaped lot of over ½ acre. If you require lots of space be sure to see this lovely home. Full price only $32,900, trades considered.
LEN EBBELING
384-0531 (ANYTIME)

HAGAR & SWAYNE LTD.
614 Yates Street 384-0531
Member of the Real Estate Board

BOATING BUFFS
Moor your boat at your front door. Here is one of those hard to find WATERFRONT properties at MAPLE BAY, close to schools, shops, etc. This charming home on a large secluded lot has a large living room with fireplace and picture overlooking all of Maple Bay. A large cabinet kitchen where you can watch the the boats go by as you prepare breakfast. 2 bedrooms, 4-piece bathroom. Cement basement. All this with an 18x28 recreation room, including a full sized (12x8) billiard table. Many extras such as double garage and a beautiful landscaped lot. All this for only $24,000.
FRANK WHITTAKER
384-0531 (ANYTIME)

SPARKLING NEW
V.L.A. POTENTIAL
Located just inside the Central Saanich boundary (15 minutes to town) on ½ acre of SEAVIEW property this 3-bedroom, 2-bathroom home has just been completed by a builder who takes pride in his work. 1300 sq. ft. of living area. Kitchen is a delight with Craftsman built cabinets, built-in dishwasher and expensive tile floor. Rec. room and 4th bedrm. or den in high cemented basement can be developed at a nominal cost. Sundeck and quality home and very well priced at $24,900.
BUZZ MAINPRIZE
JOE ISHERWOOD
384-0531 (ANYTIME)

UPLANDS LUXURY
ALMOST NEW
1,900 FT. POST 'N BEAM
This beautifully constructed home on almost 1 ACRE of wooded property offers a LARGE NUMBER of desirable features, including a smart, large, expensively carpeted living room, just IDEAL FOR GRACIOUS ENTERTAINING. A fully carpeted GUEST SIZE dining room. Space saving POCKET DOORS — a "HOUSEWIFE'S PRIDE" kitchen with golden ash cabinets and built-in range and oven. FRIDGE, DISHWASHER AND GARBURATOR, as well as a cosy FIREPLACE and adjoining a lovely 16x18 size FAMILY ROOM. A carpeted hall with a master bedroom with shower, toilet and vanity en-suite, plus 2 additional bedrooms. The full basement has a HUGE 22x28 ft. REC. ROOM, laundry room and 3-pce. bathroom. DUST FREE heating, well landscaped and a 3-car garage. Price only $28,950.
WILF DAVIES
384-0531 (ANYTIME)

A. BERNARD & CO. LTD.
FORT AND BROAD STS.
384-9335
DAY OR NIGHT

DRIVE BY
1797 TAYLOR STREET
NEAR LANSDOWNE JR. HIGH
3 or 4 BEDROOMS
EXCEPTIONAL VALUE in this immaculate 7-year-old 1,400 sq. ft. family home close to elementary and high schools. Beautiful 18x14 living room, separate dining room, modern electric kitchen with utility off plus large vanity bathroom on main floor. Full high basement with large finished rec. room, extra bedroom and 3-pce. bathroom. Double attached garage, carport, nicely landscaped and a fenced yard offering some seclusion. Should sell quickly and exclusively listed at price of
$22,800
Mr. Becker, 384-9335, 382-3848 res.

NEWER THAN NEW
3 BEDROOMS
6¼% MORTGAGE
Immaculate cannot fully describe this lively 3-yr-old home on the NORTH QUADRA-MAYFAIR HILL area and on a quiet dead end street. Beautiful living and dining rooms with sundeck off, large bright electric kitchen, 4-pce. vanity bathroom, extra bathroom, lovely half-acre sunny fenced rear yard, roughed-in high ceiling basement. Fully fenced and landscaped yard and in area of new homes. Owner asking
$22,900
Mr. Belcher, 384-9335, 382-3848 res.

OAK BAY SOUTH
2 OR 3 BEDROOMS
Charming older style home in excellent condition throughout. Nice living room, large dining room with built-in French Provincial china cabinet. Modern kitchen, 2 bedrooms and bathroom. All rooms lateral, decorated. Concealed stairway to unfinished attic suitable for 3rd bedroom. Full basement, HOT WATER OIL HEAT, lovely, compact and secluded garden.
$14,750
Helen Vaupel 384-9335, 382-4388 res.

NEW LISTING
ONLY $12,900
GLEN LAKE ROAD
MODERN STUCCO
FULL HIGH BASEMENT BUNGALOW
(3 bedrooms) built 4½ years, cathedral entrance, mahogany and plaster interior, oak floors, sliding doors to 12x24 sundeck, etc. Net Tax Approx. $60. Bargain priced with substantial down payment. Mr. Becker 384-9335, 382-3848 res.

C. N. MONTAGUE CO. LTD.
1095 Blanshard at Fort 384-5215

OAK BAY
For large family or guests. Four bedrooms plus unfinished attic, 2 bathrooms, living room and a den with fireplace. Full high basement, hot water heat (oil).
$21,500
Exclusive
Mr. Betts
384-5818 384-2450

LAKEFRONT
.70 ACRE VLA
3½ rm. bungalow. Lovely garden, fruit trees, Canada geese nest here every spring. 100' frontage. City water plus elec. pumped well. Price (offers invited) $19,500. Ruth E. Hutcheson, 384-9215, 479-3396.

WATERFRONT
GORDON HEAD
4 bdrms. plus den, 3 bathrms. 23' in-line LR-DR, deluxe kitchen. Sliding glass drs. onto patios and garden for splendid outdoor living. LR and rumpus rms have beautiful feature wall FPs. Deluxe kit. with built-in counter-top range and wall oven, garburator, plbd. W-D. OOM. 2-car garage. Near new split level
Full Price $42,500
Ruth E. Hutcheson, 384-9215, 479-3396.

ATHLONE DRIVE
CLOSE TO UNIVERSITY
One of the smartest homes in this quiet residential area. Spacious living and dining room, 3 good bedrooms, vanity bathroom and mahogany kitchen PLUS a beautifully finished 13x22 rec. room and 2 pc. powder room in the daylight basement.
FULL PRICE $24,900.00
S. W. ANDERSON LTD.
384-9328 RES. 382-8817

THREE-BEDROOM HOME IN suburbia. Developed basement with rumpus room. Second 3-piece bath, plus extra rooms. Large lot, fruit trees. Sewered. All schools. Low down payment possible. $17,000. 479-6937.

COLONY REALTY
386-3231
852 Fort St.

OPEN HOUSE
1015 WOLLASTON
ESQUIMALT
SAT. 1 - 5
JUST LISTED. 3-Bedroom stucco home with view, close to all conveniences. 16x12 living room with fireplace, family-size kitchen, full basement. Fenced lot with fruit trees. Only $13,200. COME EARLY, WILL SELL TODAY or for prior viewing call JEAN KOWALSKI at 386-9358.

OPEN HOUSE
SAT., 1:30 - 4:30
SEA and MOUNTAIN VIEWS
882 AND 884 CUNNINGHAM
(PARKLANDS)
Charming sultes or rooms and flowers. 16x17 LR., sep DR., 2 bedrooms, larger than usual kitchen, full basement, PLUS 2 BR self-contained apartment. This 7-year-old home has just been placed on the market and is priced at $25,900. For prior viewing phone BETTY SILVER 385-2005, DORA ROWE 382-2534 or 386-3231 anytime.

VICTORIA WEST $9,500
A 2 bedroomed gem on a dead end street, close to a whistle inside and out. Fenced yard, no steps. Kitchen and bathroom both have been modernized, separate - dining room. Terms are $1,500 Dn. with app. $77 per month. Phone BETTY SILVER, 386-3231 or 385-2005.

VIC WEST
ONLY $5,000 ! !
If you hurry you could snap up this bargain! Dominion Zoned lot 50x120 with a 4-bedroom no-step home, vacant and ready to move into. The lot alone is worth the price. Hurry, call JOYCE MILLER, 386-3231 or 477-8181.

ESQUIMALT
PLUS LEGAL SUITE
BRAND NEW LISTING
White, stucco, 15-yr.-old 2-bedroom home, beautifully maintained, bungalow on well-kept treed 72x100 corner lot beside park. 16x14 living room with fireplace. 10x9 dining room and pleasant electric kitchen have view of sea. Separate garage. This beautiful home is priced at $15,000 to sell quickly (owner moving to apt.) WINIFRED KNOX, 386-3231 (anytime).

$7,200 with $1,000 dn.
$70 PER MONTH
2 bedrooms, LR with fireplace, sep. DR., small vegetable garden, lilac trees. Perfect for the young married or retired couple. Phone DORA ROWE, 382-2534 or 386-3231 (anytime).

CENTRAL SAANICH
FULLY FURNISHED
2 BDRMS—$7,850
Attractive white stucco, spotlessly clean cottage, small but ideal for the picky tenant. Well kept lot on transportation, 4 bright, sunny rooms tastefully furnished and redecorated. Low cost electric baseboard heat. Valley view from secluded back lawn. Part basement with laundry tubs. Call ETTIE POCOCK or WINIFRED KNOX, 386-3231.

LANGFORD ¼ ACRE
NEW LISTING
$1,000 DOWN
3-bedrm. white stucco baby rancher. Gleaming hardwood floors in 9'x14' living room, 10'x12' Cab. elec. kitchen. Utility with COOL This cleanest, smart home on the market. Completely fenced, 5 fruit trees. Value plus at $13,500. Be first to view with ETTIE POCOCK, 386-3231.

LAKE COWICHAN
Family home on a quiet street, fenced lot, 3 bedrooms up plus 2 in high dry basement. 4-pce. bath and 2-pce. down. Lge. electric cab. kitchen. Separate garage. $13,500 with terms. ETTIE POCOCK, 386-3231.

COWICHAN VALLEY
On over 1 acre, a modern 5-room 2-bedroom bungalow with new 40-year siding. Attached double carport. School bus at door. A real find at $7,500 with reasonable down payment and monthly payments of only $62 per month. Call ETTIE POCOCK, 386-3231.

MILL BAY
As wide as the ocean is the view from this brand new stucco 3-bedroom home on 3-3 acres. So easy to clean, large bright panelled rooms, colored 4-pce. vanity bath, electric heat, 16' sundeck. Call ETTIE POCOCK, 386-3231.

MILL BAY
WATERFRONT
PLUS REVENUE
Get set for summer. Move into this new 2-bedrm waterfront home in time to enjoy the summer months. Swim, fish, stroll on the beach or just lay on the sundeck and drink in the fabulous view. The revenue from 7 furnished cottages will more than cover the payment on the good mortgage and the full price is only $26,900. For further details call ETTIE POCOCK, 386-3231 or 743-5432.

COUNTRY SETTING AND SEA VIEW
CLOSE IN
NOW ONLY $26,000
Enjoy country living in this beautiful 4-yr.-old 4-BR family home adjacent to privacy and seclusion of trees, rocks wild flowers and birds. Natural landscaping makes gardening easy. 1,382 sq. ft. on main floor. LR 20x20, raised brick fireplace with copper hood. Kitchen a housewife's delight with built-in stove, plenty of cupboards and eating nook. 24x14 Rumpus room. This is truly an exceptional opportunity for the "Home Minded." Phone MRS. DORA ROWE, 382-2534 or 386-3231.

MINNIE MOUSE'S COUNTRY HOUSE
3 bedroom stucco bungalow, extra finished rm. in full basement, OOM heat, taxes $1 a year. Could be handled with $2,000 down. Ideal for a couple. Call IRENE DALZIEL 384-6692.

CITY LOT
Cedar Hill Rd., on sewer, 50x263. $3,700. Better move fast for this one! MRS. FRASER, 477-1411.

BEAUTIFUL PARKLANDS
A quality home on spacious grounds. 3 airy bedrooms, 5 pce vanity bathroom. Very beautiful living-room with distant sea and mountain view. A dining room for a family and a most convenient kitchen with Breakfast Area. Ground level rumpus room with a view, extra plumbing. Many extras for gracious living and school bus at the door. $24,500. Call URSULA LA LONDE 386-3231 or 384-6738 for further particulars.

BASTION SQUARE PROPERTIES
Of Victoria Ltd.
24-Hour Service
1130 Gov't. St. 388-4294

OPEN HOUSE
SAT., 6th MAY, 2-5 P.M.
3477 POLSON TERRACE
CORDOVA BAY
Magnificent Sea View Property-$22,500. Follow the signs up Walema Rd.
A. M. CHANDLER
IN ATTENDANCE

LARGE FAMILY HOME
CENTRAL LOCATION
This house has lots of living space, room for storage, a modern kitchen with built-in stove, oven, dishwasher, and garbage disposal. There are three good bedrooms, large living room, dining area and family room. It requires some work and some imagination to realize its full potential.
FULL PRICE $15,900, TERMS
For full details, please call Jack Dobson at 388-4294 anytime.

5½ ACRE RANCHETTE
JUST NORTH OF MILL BAY
N.B. VLA Buyers
Ideal for those families who have a yen for fresh air, trees, horses or just plain carefree living. Well-planned 3-bedroom home comprising living room with fireplace, large kitchen, new automatic oil furnace and basement. ALSO a separate self-contained cabin — perfect for weekend guests. ALSO a year-round stream running smack through the front yard. ALSO the price is attractive at $17,900. Call GORDON STEVENSON, anytime
388-4294

Summer Homes are now IN
10 acres located on
GORGEOUS SOUTH CANAL ON SALT SPRING ISLAND
Forming part of a safe protected harbor, this well-treed property is ideal for resort or residential purposes. Approx. 2 miles from Ganges Harbor. $19,500. Call GORDON STEVENSON at 388-4294 anytime.

OAK BAY DREAMS DO COME TRUE
Located in the GONZALES CRESCENT area and strategically set back on its large lot to take ultimate advantage of the SPECTACULAR SEA VIEW. There is no worrying concern here for children on busy streets because there are no BUS BUSY STREETS, yet only ONE BLOCK FROM A BUS LINE. This home comprises:
* Living room with features conducive to day-dreaming; large picture window that looks out on an expansive ocean view, and a central fireplace for night-dreaming.
* MODERN KITCHEN with oodles of cupboards.
* THREE BEDROOMS set apart to their own quiet area.
* DINING AREA that invites you to linger on and on.
* A DEN that can substitute for a FOURTH BEDROOM if needed.
* Automatic Oil Heat.
* DOUBLE CARPORT with ample garden storage.
ONLY $24,900
Call GORDON STEVENSON anytime 388-4294

COUNTRY LIVING
$11,900
Two-bedroom home on large lot 230x70, 15 minutes from town. This older home has been professionally renovated. Wall-to-wall carpets and shining oak floors. New oil furnace. We can arrange your terms.
DOUG BOWEN or BILL HUGHES
388-4294 anytime

CADBORO BAY
SEAVIEW
* 3 Bedrooms — $18,500
* Over 1200 sq. ft., no steps
* Good-sized living room with fireplace and view
* Through hall, galley kitchen, dining room, family room with utility area
* Large lot on quiet street, carport, fenced patios
Phone Don Hannah at 388-4294 for details and showing.

SPECIALS
PANDORA AVE
Large older house, beautiful living room, lots of fireplaces, but no furnace, four bedrooms, requires repairs. Lot size 60.7x150.9. Apartment zoned — $28,750.
ADJOINING
MASON STREET
Small four-bedroom house, living room with fireplace, large kitchen, oil space heater, no basement. Lot size — 50x70. Apartment zoned — $9,600.
WAINS ROAD — North Saanich
Three older houses located on 11 Acres of land, about half cleared, lots of water, some pasture, etc. Good investment opportunity. Offers invited. $22,000.
To view any of the above properties, please call Jack Dobson at

150 HOUSES FOR SALE

ONE FULL ACRE
650' WATERFRONT
$57,500

THIS IS the type of home everyone wants but seldom comes on the market. One Full acre of land. Beautiful Arbutus and Douglas fir trees, with expensive outdoor lighting, makes a lovely park-like setting. Many shrubs. Fishpond with underwater lighting. Your own PRIVATE DOCK in excellent fishing area. IMAGINE ALL THIS IN VICTORIA!

Large entrance hall. To the right, is an exquisite living room with expensive wall-to-wall carpet. Looks out over the ocean. From there, to your dining area. Beautiful hardwood floors. Cabinet electric kitchen. Oil hot water heating. Four bedrooms.

I'm not going to tell you any more about this wonderful 16-year-old home. Just let me know when you would like to see it. Call CARMAN ANGUS, 385-2471 (anytime.).

ATHLONE WOODS DISTRICT

Be the first to see this beautiful custom-built five-bedroom home. Just one year old. Owner wishers to go to England. Priced at $25,800 with terms. Just phone CARMAN ANGUS, 385-2471 (anytime).

HIDE-AWAY MILL BAY AREA

Two full acres of land with a gradual slope to 110' waterfront. Small but exceptionally well built home. Owner is not well and must move. Don't miss this one. Price $18,000. Call CARMAN ANGUS, 385-2471 (anytime).

BEAUTIFUL MILL BAY

A view from three lovely rooms. Front room with fireplace. Exceptional dining area and bright cabinet elec. kitchen. This stucco 9-year-old home must sell this week. One acre of land. Priced at $18,000. Call CARMAN ANGUS, 385-2471 (anytime).

EXCELLENT REVENUE
$16,500 (Terms)

This property is in very good shape. New furnace, time controlled. Heavy duty wiring. Copper plumbing. Full basement. Six light housekeeping rooms renting for $270 monthly. Could be increased. Low expenses. Close in. Just phone CARMAN ANGUS, 385-2471 (anytime).

CARMAN ANGUS
of
JOHNSTON & CO. LTD.
385-2471

RIDLEY BROS.
Development Co. Ltd.

The Benhomer Properties

A NEW EXCLUSIVE DEVELOPMENT IN THE COLWOOD METCHOSIN AREA
1 blocks south on Painter Rd. from Metchosin Rd.

HOME ON DISPLAY
Sat., Sun., 1-5 p.m.

Very attractive 3-bedroom home (expandable to 4), situated on a small cul-de-sac. Featuring 2 bathrooms, spacious front entry thru double doors. Large living room with walnut feature wall, antique brick fireplace with raised hearth, separate dining room, pretty kitchen with table space. The exterior is distinctively styled with a shake roof, antique brick, white textured stucco and deep brown known and trim. Insulated sheathed, over double carport in rear, full basement, concrete drive. $20,500.
Lots and contracts available.

475-2956 478-2946

YORKSHIRE TRUST COMPANY
737 Fort Street

JAMES BAY QUIET RETIREMENT PLUS SUITE—$23,500

Located on a quiet cul-de-sac this immaculate 3-bedroom home sits in a lovely little garden it displayed to only $23,500. Top the Dallas waterfront. The main floor has 20 ft. living room with fireplace, 2 attractive bedrooms and a modern kitchen with breakfast nook. Downstairs there is a spacious self-contained suite of living room, bedroom, kitchenette and bathroom. An extra den or study. Nearly new oil hot air heating, copper pipes, electric hot water. All in immaculate condition for only $23,500.

Call R. Allen or R. Sparkes
384-9414
Res. 385-7107 or Res. 479-5979

IMMEDIATE POSSESSION
OPEN HOUSE

KER & STEPHENSON LIMITED
SERVING VICTORIA FOR OVER 60 YEARS

FOR THE YOUNG AT HEART, BLENKINSOP

Just a glance and you know it's a community where people care. A utility built, well cared for 3-bedroom home with bright full basement. If required. Lot is small but landscaped to perfection. List price
$14,750
Values like this well quickly—call today. R. J. Biggs or W. R. Fetton, 385-3411.

GORGE AREA

3-bedroom older type home in good residential area close to schools, transportation and stores. New package "Lennox" Oil Hot Air furnace and rewired for Electric range etc. Large lot 60x240. Separate garage.
$14,900
A. L. Wagner 477-2889

OAKLANDS AREA

Spacious 2, or 3-bedroom home with full basement and separate garage, close to all amenities, only 5 years young. The price of $14,950 includes drapes, electric range, carpet and refrigerator. Owners leaving district. Must sell. Early possession. To view call
D. Rayner or R. Fitzsimmons
386-5412

TILLICUM-GORGE VALE GOLFER'S HAVEN

Only a few steps to the splendid Gorge Vale Golf Club or to the Park. Doorstep bus transportation, schools and stores nearby, make this immaculate 3-bedroom bungalow with L-shaped living and dining room, family sized kitchen with nook plus third room in basement most desirable. Landscaping is magnificent with shrubs, fruit trees, barbecue, etc.
$16,900
Please call Don Curell
385-3411

OWNER TRANSFERRED MUST SELL

built 3-bedroom family home, separate dining room, large living room, good sized kitchen with eating area — completely fenced and garden rotorts. Close to schools and all amenities, located in the choice Rockheights area with a lovely view of the valley and Saanich Hills. Asking price
$23,500
Try your offer
Please call Don Curell 385-3411

OAK BAY BORDER

Immaculate six-year-old custom 3-bedroom, very modern, 7-year-old split level. Large high ceiling — Living room, family dining area of well laid out kitchen area. Built-in electric stove and oven. Ready ceiling bar. Tastefully finished rec. room with three-piece bath adjacent. Short walking distance to stores, schools and transportation. Very fairly priced at
$24,000
Blake Crothers 385-3411

UNIVERSITY AREA FIRST TIME OFFERED FOR SALE

Spacious 4-year-old 3-bedroom Post and Beam located on a quiet cul-de-sac. This house is exceptionally well constructed and finished. This home features electrical appliances, built-in stove, oven, hood, walnut feature wall in living room. Double carport. Large fully landscaped lot. Patio, brick barbecue, fruit trees, shrubs, etc. Truly a lovely home.
24,975
Please call Don Curell 385-3411

TIRED OF "JUST LOOKING?"

THEN SEE THIS SENSIBLY PRICED BUNGALOW ON THE
LANSDOWNE SLOPES IN OAK BAY

FRIENDLY LIVING ROOM, SUNNY DINING ROOM, EXCEPTIONAL VIEWS FROM ALL WINDOWS. 4 BEDROOMS — OR 3 PLUS DEN. FINISHED RECREATION AREA. 2 FULL BATHROOMS. IF YOU HAVE $6,000 YOU CAN BUY IT. THE ONLY WAY YOU CAN GO WRONG IS TO WAIT.
REDUCED TO $27,950 AND WORTH EVERY PENNY
A. L. WAGNER, 477-2889

GORDON HEAD ULTRA MODERN CAPTIVATING SEA VIEWS

Custom built for owner, beautifully finished Post and Beam 3-bedroom home, half bath off master bedroom with special built-in features. Expensive wall to wall carpet. Exclusive sundeck. Owner having island — must sacrifice to sell. Asking price
$32,500
Please call Don Curell
385-3411

PICTURESQUE NEW SEA VIEW

A spacious home for the large family with three airy bedrooms, two bathrooms, separate panelled dining room, magnificent living room with cathedral ceiling and white stone fireplace. The kitchen is a joy with large eating area and separate laundry room just at hand. And there's room to expand on the lower level but still above grade. Realistically priced at
$41,600
E. J. Biggs 385-3411

WATERFRONT GORDON HEAD

We have just listed this magnificently beautiful home for the money six years ago to right architectural. Absolutely unsurpassed with no expense spared. Located at the end of a quiet lane and 1.38 acres offering the ultimate in privacy, yet within little ground maintenance. The home has over 1,600 sq. ft. of well planned living area. The living room is 20x18 with an outstanding fireplace of beaten copper, the dining room is 16x13 with slate floor leading to a large sundeck also of slate. The kitchen is fully equipped with Frigidaire appliances including built-in range, oven, refrigerator, dishwasher, disposal, hood and fan, and a large eating area. There are two bedrooms and a den. The location endows a view which must be seen to be appreciated. If you can afford the best this is well worth of your inspection. Priced well below replacement cost at
$57,000
Phone E. J. Biggs or W. R. Fetton, 385-3411.

KER & STEPHENSON LIMITED
835 Broughton Street
385-3411 Day or Night

THIS LOVELY IMMACULATE NO STEP BUNGALOW is suitable as a starter or retirement home. OOM hot water heat, 2 bedrooms, lovely living room with brick fireplace, modern electric cabinet kitchen with eating area, attached garage with plenty of storage space. Situated on a nice lot in a good area, close to school and shops. Phone for more particulars.

DON SMITH
384-6531 (anytime) 477-6181
HAGAR & SWAYNE, LTD.

DRIVE BY 4621 CORDOVA BAY Rd. 2 bedrooms, sundeck, part basement. Asking $16,900 with reasonable terms. Mrs. Jackie Waldron of Dalhya, 385-3119, 598-9141 (day) or Wm. Ravenhill, eve. 382-3002.

ESTATE SALE — 2848 GORGE View: No-step home listed at $12,500. Mrs. Jackie Waldron, 385-3119, 598-9141 anytime.

---

150 HOUSES FOR SALE

RITHET AGENCIES LIMITED
714 Fort Street 382-4251

CHOICE OAK BAY
$21,900

Owner moving to Vancouver wishes to sell her attractive bungalow. Large sunny living room, with open fireplace, guest dining room, fully modernized kitchen, two large bedrooms and 4-pce bathroom. The high basement has two heated and completed bedrooms, bathroom with shower plus drive-in garage. Auto oil water heat. Separate garage on the fully landscaped lot. For further information on this quality home located close to the village and the sea, please call
BETTY SHEA, 385-3418

V.L.A.
$19,500

Charming older family home. Situated on 2 acres of secluded parklike land with ski-year creek. Close to schools, stores and transportation. 4 bedrooms. Living room with fireplace, den with fireplace, dining room, large family kitchen. Also self-contained 2-bedroom in-law suite. Part basement, oil heat. New roof, wiring and plumbing. Well maintained. This home must be sold. Open to offers.
HOPE NEWTON 382-4251

SECLUSION — PRIVACY
GRACIOUS TUDOR HOME
APPROX. 60 ACRES
1287 WATERFRONT
$95,000
HOPE NEWTON 382-4251

NEW SIDE-BY-SIDE DUPLEX
$30,000

Living room with fireplace, dining area, large family kitchen, 2 bedrooms on main floor. One finished bedroom down. Full basement, drive-in garage. Close to school, shops, bus. Excellent rental area. Just being landscaped.
HOPE NEWTON 382-4251

QUADRA-TATTERSAL
$2,600 DN. OR LESS

Attractive stucco of 3 twin bedrooms, spacious living room with fireplace. Galley size kitchen with good eating space. Full basement with ninety polished rec. room also with fireplace. Good size sundeck and fruit trees makes this an excellent buy at $14,900. Call
FRED CAMPBELL
382-4251 to view.

CLOSE TO VETERANS' HOSPITAL
$15,900

Charming smaller split-level 2 bdrm. home in a treed setting. Attractive modern island livingkitchen and dining area. Small rec. room with fireplace, double plumbing and a small extra room that could be made a third bedroom. Large attached garage, oil heat, fabulous view.
382-4251, MRS. LAVENDER 382-3120

JUBILEE DISTRICT
—NEW LISTING
—$19,300
—LOW COST FINANCING
—3 BEDROOMS
—LIVING AND DINING ROOMS
—FULL BASEMENT
—OLDER, SOLID CONSTRUCTION
—FENCED IN GARDEN
382-4251 EDITH GUTEMAR, 385-3942.

BURNSIDE AREA
NEW LISTING
Immaculate 3-bedroom stucco home. Living room with grande fireplace and hardwood floor, modern electric kitchen and 4-pc. vanity bathroom. Full basement has rec. room and drive garage. Beautiful garden with patio, shrubs and fruit trees.
AN EXTRA LOT 50x120 IS PART OF THIS PROPERTY. Asking $18,900. $115 per month at 7½%.
382-4251 EDITH GUTEMAR, 385-3942.

OPEN HOUSE SATURDAY
1 P.M.-5 P.M.
3361 ROLSTON CR.
3 BEDROOMS
FULL BASEMENT
NO STEPS
3 YEARS OLD
$18,900 — TERMS

This beautiful gleaming white modern home, constructed on a lovely landscaped lot with 115 ft. frontage, is located on one of the nicest cul-de-sacs in Victoria. Perfect retirement or young family starter. Quality PARQUET OAK FLOORS in LR, DR and 3 BRs. Bright attractive kitchen. CIRCULAR DRIVEWAY with carport. All facilities and schools within easy walking distance. VALUABLE EXTRAS. Automatic oil heating. Priced to sell now. Exclusive listing. COURTESY TO ALL AGENTS. For preview showing call
ROBERT YOUNG
385-4124
McAdams Investments Ltd.

ESTATE SALE
VICTORIA, BRITISH COLUMBIA

Last sizeable property city centre location, 1 of 100-foot views of Straits of Juan de Fuca and Olympic mountains. 2.5 acres exclusively designed duplex rock garden, replanted specimen trees, fruit, shrubs, etc. Suitable as one of top ten such gardens in North America.

IN ADDITION A
Fully furnished castle-like suburban dwelling 4-storey. Alps-type gingerbread with Windsor style balconies, viewing Juan de Fuca, marble entrance, solid mahogany and quarter-sawn oak panelling throughout, slate floor area. Includes many priceless antiques acquired by widow during 50-year residency with servants, maintaining same evident.
Exclusive sizing privilege has permitted public viewing since 1954. Favorable tax situation to individuals or corporations engaged in the field of tourist attractions or promotions.
Full Price $175,000
Principals only.
Phone Victoria, 384-1340

CUSTOM DESIGNED HOMES, built to your requirements on the lot of your choice. Minimum down payment—NHA, VLA or conventional financing arranged. Build up your equity by owner participation or trade your present home in. Inquiries of the form payments. Plans and specifications available. Consult us for details by phoning P. Clark at 598-5996.

"Satisfaction guaranteed or your money refunded."
VICTORIA CONSTRUCTION LTD.
384-3112 598-5996

OPEN HOUSE
2624 FERNWOOD
SAT. 2 TO 5 P.M.

3 bedrooms or legal duplex. Tudor style. Good condition. High view location. Full price $14,500, $2,500 down. 384-3716.

F S QUIMALT. 2 BEDROOMED stucco bungalow, full basement, oil hot water heat, on a fenced yard close to school. Good value for $12,200. BETTY SILVER, 598-5281 or 385-2935. COLONY REALTY LTD.

---

150 HOUSES FOR SALE

SWINERTON, STEWART CLARK LTD.
608 Broughton St. 385-3481

OPEN HOUSE
SATURDAY
2 TO 4 P.M.
212 ST. CHARLES ST.

"PRETTY-AS-A-PICTURE" white semi-bungalow situated on a lovely 50x146 garden lot encircled by a WHITE picket fence. Comprises: cosy living room with fireplace, separate DR, compact elec. eat-in kitchen with adjoining utility room, 3 bright and sunny main floor bedroom PLUS two more BRs and 4-piece bath up (Sleeping space view from 1 upper bedroom). Full daylight basement with rec. room, 3-pce. bath, workshop area, space for another room and economical auto-oil hot water heating. Refreshing, redecorated throughout. Approx. $4,000 required to handle. A BUYER'S DELIGHT AT THE REALISTIC PRICE OF:
$18,900
385-3481 ED JUPP REB. 382-6420

OPEN HOUSE
4030 CENTURY RD.
TODAY 2-4

8 YRS. OLD
4 BEDROOMS
IMMACULATE

1st time on market and priced well below replacement value — comfortable family residence located on a quiet no traffic street featuring — 19x11 Living rm with fireplace and stunning oak floors — cabinet kitchen with large eating area — 4 pcs of the above bedrooms down — Full high ceiling basement with space for rec. room — Auto Oil Heat — separate carport — HURRY — THIS WON'T LAST AT A PRICE OF $19,900.
DICK JAMES, 385-3481

OPEN HOUSE
280 SIMS AVENUE
TODAY 2-4 P.M.

2 YEARS OLD
LARGE — 3 BEDROOM
DOUBLE PLUMBING

If you are looking for a home that has LOADS OF SPACE then this one is yours — features LARGE LIVING ROOM with w-w and fireplace, EXCELLENT KITCHEN AND DINETTE, this full comes VANITY BATHROOM all GOOD BEDROOMS — all HARDWOOD FLOORS. There is an EXCELLENT BASEMENT which HAS 2 GOOD-SIZED ROUGHED-IN BEDROOMS, 3-PIECE BATHROOM (which could be 1 more), PLUMBED AND WIRED for washer-dryer, space for a recreation room and OIL-matic heating. ASKING $18,500 (with good terms — 6% mortgage).
BRUCE COLEGRAVE at 385-3481

DEAN HEIGHTS
2 OR 3 BEDROOMS
TIP-TOP CONDITION
(NEW EXCLUSIVE LISTING)

Quality home on a nicely landscaped lot in an excellent residential area. This "Like-new" home features complete 10x12 LR with fireplace, dinette, cabinet kitchen with eating space, 2-pc. vanity bath, 2 large bedrooms PLUS an extra room in the full daylight basement. Freshly redecorated. Oak floors throughout. New walls and ceilings over only 14 years old. Very high, LR and DR, fenced-in-garden, fully fenced back yard with fruit trees and shrubs. A "HEADS-UP" buyer will recognize the EXCEPTIONAL VALUE here, so call now for appointment to view.
PRICE $18,300 ($4,500 DOWN)
ED JUPP, 385-3481

ROCKHEIGHTS
4 BEDROOMS

7 yr. old family residence, first time on market featuring
• 19x23 Living rm with fireplace and view over Esquimalt harbour.
• 12x9 Dining rm with patio off.
• Cabinet Electric Kitchen with breakfast Bar.
• 4 pc Bathroom up plus 2 pc Bathroom down.
• Oak Hwd Flrs with fireplace.
• Full Basement with Auto Oil Heat.
Full Price $23,900.
DICK JAMES, 385-3481

ATHLONE WOODS
3 BEDROOMS
2 BATHROOMS
IMMACULATE

Lovely low rancher situated high amid the oaks offering semi-seclusion and featuring large view living room with fireplace and gleaming oak floors. Modern cabinet electric kitchen with breakfast area — part basement with Auto Oil Heat — separate garage and workshop — immaculately landscaped — Full Price $24,500 Terms.
DICK JAMES, 385-3481

MR. FIXIT
$500 DOWN
$80 MONTH

3-Bedroom, no basement cottage situated close to town on a large lot. Taxes $84 per year.
FULL PRICE $6,500
DOCL JAMES, 385-3481

UPLANDS INTERESTED IN SAILING?

If you are, inspection of this home is a must. Situated close to the Royal Victoria Yacht Club—on a well landscaped sunny lot for easy maintenance. Offering some seclusion and view. The charming living room has spacious reception rooms, lovely den with F.P., modern electric kitchen, 3 nice bedrooms and double plumbing. EXCLUSIVE home must be seen to be appreciated. Miss Courtenay, 385-3381 or 385-5743.

GORGE

Attractive bungalow on high ground with view. Connection for 3 rooms. 2 yrs. old. Good, sun bedroom, large 4-pc. bath — Kitchen with eat, nook and built-in. Full bsmt. extra heated room. Oil package furnace. Dr. to garage. Treed property with fruit trees. Terms possible. $12,900. C.V.M. Earl. Call R. Coe, 385-3481.

WESTERN HOMES LTD.
811 FORT STREET

SIDE-BY-SIDE DUPLEX JAMES BAY

Modern duplex, attractive stucco exterior, 2 self-contained units each side. Large corner lot 70'x120'. Taxes $288.40 gross. Large 7% mortgage of $8,000 (approx.) at $80 per mo. Owner's suite has been redecorated and includes 4-burner elec. range. New durolid roof. This is an attractive duplex, so call now for an appointment to view. Living units can be owl to almost all as other rental unit pays nearly all expenses. Asking price — $15,750, only terms to first class credit risk. Call Roy Smith, 382-2137 anytime.

PORTAGE INLET FAMILY HOME
$15,250 Terms

This modern 4-bedroom home is situated on a large lot, all in lawn. On Admirals Road. Separate dining room off large living room with fireplace. OFF the well-planned kitchen is a utility room plumbed for washer and dryer. In the full basement is a rec room and drive-in garage. There is also a huge attached garage with cement floor — could be used for boat storage or extra car. Phone CY SHEARING 382-8420 J. A. Henderson Realty Ltd. 385-9741.

---

150 HOUSES FOR SALE

* * * *

P. R. BROWN & SONS LTD.
762 Fort Street 385-3435

* * * *

OPEN HOUSE
565 TREANOR AVE.
TRETTE HEIGHTS
SAT., MAY 6, 1 TO 4 P.M.
BARGAIN! MUST BE SOLD

Brand new spacious family home. 3 bedrooms, and full high basement. Can be had with quick possession at the low price of
$17,900
Mrs. Hartt in attendance. Directions: Off Trans-Canada Highway for 4 miles, turn right at Phelps' Subdivision sign.

* * * *

400' WATERFRONT SWEEPING BREATH-TAKING VIEWS— SAANICH INLET, MALAHAT, COWICHAN BAY

SPACIOUS EXECUTIVE HOME ON 2 ACRES OF NATURAL PARKLIKE GROUNDS WITH FIR AND ARBUTUS TREES.
— 3 SPACIOUS BEDROOMS — MASTER EN SUITE.
— ELEGANTLY FURNISHED LIVING ROOM — PICTURE WINDOW.
— FAMILY SIZE DINING ROOM — WALL-TO-WALL DECK.
— LUXURY APPOINTED KITCHEN — BREAKFAST AREA.
— 3½ BATHROOMS — 12'x27' FAMILY ROOM.
— RUSTIC RANCH WALL EXTERIOR — BRAKE ROOF.
— 2-CAR ATTACHED GARAGE — PAVED DRIVEWAY.
THIS HOME AND PROPERTY CONSISTS OF MANY UNIQUE FEATURES AND SUMMONS TO MENTIONS AND MUST BE VIEWED PERSONALLY TO BE APPRECIATED.
PRICE $98,500
BY APPOINTMENT ONLY.
A. G. VICKERS 385-2988

* * * *

SEA VIEW OAK BAY TUDOR

Attractive 3-room home with lovely unobstructed sea view is located a short comfortable walk from Oak Bay entrance and through hall, LR, 20x14, DR, 13x12, 2 good-size BRs, 4-pce. vanity bathroom, high dry basement with entry, plumbing and partially finished rec. room. Very nice garden as well as workshop. For further particulars please call Mr. HOLME, 384-3408, 385-3435.

* * * *

CUSTOM BUILT LOVELY LOCATION

Situated on a large lot in one of Gordon Head's "up and coming" areas among lovely homes. This two-year-old home offers a step out in "elegance." There are 2 or 3 bedrooms on the main floor (master bedroom with 3-pce. bath en suite), living room with fireplace, well. The kitchen is a delight and the "oil-white" wall-to-wall carpeting throughout halls, living room, dining room, will charm you. Patio doors off dining area lead to the outdoor patio. The full high basement is ready for rec room and two more bedrooms.
$27,900
L. C. KNIGHT, 385-3435

* * * *

ON A BEAUTIFUL QUIET LITTLE STREET WITH NICE HOMES

This home is only nine years old and in immaculate condition. Spacious living room with fireplace, good kitchen with dining area, two bedrooms. Full basement, O-O-M heat, electric hot water.
$14,750
L. C. KNIGHT
385-3435

* * * *

BURNSIDE RD. EAST

This is a well maintained family home, ready for early occupancy, has large LR, DR, kitchen and pantry down, 3 good-size bedrooms (with space for another) and bathroom up. Full basement. Large lot. Can be handled with $5,000 down. Full price $15,900. Please phone A. M. Millar anytime at 385-5420.

* * * *

OAKLANDS

A 2-bedroom bungalow with a large living room with a fireplace, dine area and close to shops and transportation. Asking $13,950.
J. P. H. EVANS
Bus. 385-5525 Res. 477-4452

* * * *

3 or 4 BEDROOMS VINING STREET

$400 down and payments under $70 per month with 6% C.M.H.C. loan on this home in this recently decorated home close to all schools, places and transit.
ASKING $7,950
Call LEN BELLE — 385-5425 or 385-5427

* * * *

F. R. Brown have mortgage money always available. Preferred rates.

* * * *

F. N. CABELDU LTD.
1212 Broad St. 383-7174
Established since 1910

TEN MILE POINT FAMILY HOME

Modern 4-bedroom, split-level type of home with double plumbing, private sundeck, small fenced and secluded garden. This home is in better than new condition with top grade carpeting in halls, you can move in at the end of June with possession. Close by the sea with views from the sundeck, a place to relax. 6% mortgage will also interest any family. Will be pleased to show you this home by appointment. There are no signs or drivers.
Call Mr. Hamilton
384-6284

PORTAGE INLET
$22,500

Situated on a quiet dead-end road, this appealing, one-year-old home offers excellent accommodation for the average family. Comprising entrance and through-halls, large living room, separate dining room, three bedrooms, electric cabinet kitchen with nook and 4-pce. vanity bathroom on main floor. The full high basement has roughed-in spaces for rumpus room, extra bedroom and bathroom. The large lot is well treed and is a very desirable area. NHA 6¾ per cent mortgage payable $120 P.I.T. to be assumed.
For appointment to view please call
R. F. GORELY
385-1191 or 477-6182

SOUTH OAK BAY VERY CHOICE INDEED

3-Bedroom family home in exceptionally fine condition. Large living room, full, suite-size dining room, family-sized kitchen, full cement basement. Drive in garage, very attractive and well-kept garden. Tip-top shape. Firm price (terms available.)
$25,000
MR. J. R. L. BURRIDGE. 386-7174

---

150 HOUSES FOR SALE

D
F
H

D. F. HANLEY AGENCIES LTD.
2288 DOUGLAS STREET
385-7761
24-HOUR SERVICE

OPEN HOUSE
SATURDAY, 1-4 P.M.
3844 AMROTH PLACE

DRIVE OUT TUDOR ROAD, TURN RIGHT ON AMROTH PLACE TO FIND THE DELIGHTFUL MODERN POST AND BEAM HOME.
ENTERTAINMENT SIZE LIVING ROOM AND DINING ROOM, W-W CARPET, MASTER BEDROOM, WITH EN SUITE BATHROOM, TWO MORE DOUBLE SIZE BEDROOMS, MAIN VANITY BATHROOM WITH CERAMIC TILE AND INDIRECT LIGHTING. KITCHEN WITH VIEW WINDOWS. A WOMAN'S DREAM INCLUDING BUILT-IN RANGE, REFRIGERATOR, WASHER AND DRYER, AND DINING AREA TOO.
LARGE LOT WITH SECLUDED BACK YARD.
Full Price $26,500
IN ATTENDANCE
ALICE MOORE
Res. 382-3299 Office 385-7761

FAIRFIELD
$13,900
CLEAN 'N' COZY

Three bedroom older style home on a green, fenced lot with four fruit trees. Features include large living room, large dining room, and the family kitchen with lots of cabinets. Full basement has tubs for washing. All new utilities include quick glass-lined gas hot water. OOM oil furnace. Loomex wiring, and copper plumbing. Very clean home with good financing available through CMHC at 7¼ per cent. Buy now for June 20.
BYRON BISHOP
479-6900
TERRY MANN
386-0477

$1,000 DOWN
$100 PER MONTH
ONLY 21,000 FEET TO CITY

That's correct — only 15 minutes by bus from city centre complete this super little two-bedroom starter or retirement home.
A BRAND NEW oil furnace will keep you warm and comfortable while you admire the newly finished floors. MAJESTIC PARK is so close you could easily call your kiddies for meals. A carport, a TV antenna, an electric stove all included.
You might even want to do your own landscaping from "scratch." PRICE: $16,500. CALL MR. NORMAN, 479-1600 or OFFICE: 385-7761. (24 hours.)

JUBILEE - OAKLANDS
$12,900

Lovely 3-bedroom stucco home, situated on nicely landscaped, fully fenced grounds. Living room with fireplace. 2 bedrooms. Sewing room. Spacious family-size electric kitchen. Full basement with OOM heat. Detached garage. Just a few steps to bus, shops and close to schools. Completely redecorated. Easy terms.
Call: TERRY MANN
386-0477 or 385-7761

TATTERSAL AREA
TWO BEDROOMS AND RUMPUS

Cozy attractive bungalow in this desirable area, suitable for retirees or starters, well landscaped grounds with trees and shrubs. Stucco exterior. Carport, sundeck, plus garage in basement, also rumpus room with fireplace. Wall planed main floor with two bedrooms, oak floors in the living room and modern 4-pce. bath. Excellent terms at $14,950—CALL ERIC SCHUMAKER, 385-3828, 385-7761. (24 hours.)

MAPLEWOOD SECLUSION VIEW
$15,000

A delightful two bedroom stucco home in a relaxing setting of tall oaks and rocky gardens presents a good retirement or starter opportunity. 1040 sq. ft. of floor area is usefully planned and has a lovely fireplaced living room over-looking North Saanich and a large kitchen with electric stove — garbage burner, combustibles. GOOD TERMS provided or clear title available for cash.
DON'T WAIT — NEW LISTING — THIS WON'T LAST!
BYRON BISHOP, 479-6900
TERRY MANN, 386-0477

I USED TO BE A BARN!
$7,200

And then someone decided to live in me. They put a new cabinet kitchen in me, put copper plumbing and new wiring in, added some heat and a white fireplace and SHAZAM!, moved right in. I have two bedrooms on the main floor and one in my hay loft, a large dining room, and of course a living room with fireplace. My owners need a bigger house now so I'm up for sale. I'd suit an arty type if I have anything to say. Also I'm just off Fernwood close to everything.
PHONE MY AGENTS TO SEE ME.
TERRY MANN, 386-0477
BYRON BISHOP, 479-6900

TOWN & COUNTRY REALTY LIMITED
2817 Douglas St.
386-7204

FAMILY HOME

DELIGHTFUL 3-BEDROOM STUCCO AND SIDING HOME. LARGE LIVING ROOM WITH FIREPLACE, KITCHEN WITH DINING SPACE. FULL BASEMENT WITH O-O-M HEATING. BUILT-IN WALL OVEN AND ELECTRIC RANGE. LANDSCAPED LOT. LOW TAXES. TERMS AVAILABLE. PRICED FOR QUICK SALE AT $12,950. CALL BILL LUDLOW, 385-7204.

YES — WHY NOT LOOK AT IT

IT'S NEW WITH CATHEDRAL ENTRANCE
IT HAS 3 BEDROOMS
IT HAS L-SHAPED LIVING AND DINING ROOM
IT HAS 3 BATHROOMS
ITS KITCHEN IS BEAUTIFUL
IT HAS FULL BASEMENT
IT HAS COVERED CARPORT
IT'S IN SAANICH
ITS PRICE IS $19,500
IT'S TO BE SOLD BY C. SINDEN
FOR FURTHER INFORMATION PHONE 385-7204

NORTH QUADRA
$18,500

Modern 3-bedroom home with full basement. Beam Ceilings throughout. Living room, L-shaped dining room. Large cabinet kitchen with eating space. 4-pc. bathroom. Extra room in basement and roughed-in rumpus room. Driveway, garage. Immediate occupancy. Either down to good purchaser. Exclusive with Brian Lawless 382-7206 or 382-6323.

TOWN AND COUNTRY AREA

Three bedroom home in spotless condition. Large living room with fireplace, separate dining room, full basement with drive-in garage. Nicely landscaped lot with seclusion. Reduced to sell at $14,900. To view please call Bert Ralph 382-7276 anytime.

THERE'S ONLY ONE

Brand new 3-bedroom, 3-bathroom home, rumpus room with fireplace, large utility. Within a few blocks of all schools. A unique home that you should see. Full Price $22,500. Neil A. Fraser, Executive House, 386-3942.

---

150 HOUSES FOR SALE

BROWN BROS. AGENCIES LTD.
1125 Blanshard Street
385-8771 Anytime

OPEN HOUSE
3006 BOW ROAD
TODAY
1:30 to 5:30 p.m.

Drive north on Cedar Hill Rd. past Mt. Douglas High School to Arrow Rd. Follow the signs to Bow Rd. New 3-bedroom home just completed and ready for occupancy. Cathedral entrance, spacious L-shaped living room and dining room. Cab. kit. with large eating area. Plumbed for washer and dryer in utility room off kit. plus extra area. 4-pc. vanity bathroom. Full high basement with additional roughed-in 4th bedroom and rumpus room. Large garage. Situated in a high location on a treed lot. Exclusive listing. Asking price with terms, $21,500.
Mr. Lawless, 385-8771, for further details.

ROYAL OAK
OVER ¼ ACRE
EXCELLENT FAMILY HOME

An immaculate 10-year-old home in lovely country setting. Living room with fireplace — dining room. Bath with beautiful skin deep oak floors — Bright cabinet electric kitchen — eating space. 3 bedrooms — master (11x11), 4-pce. bathroom. Full basement OM heat. Detached garage. Excellent $20,500. C. Pearce, 385-8771 or at home 598-5968.

---

928 TULIP AVE.
QUICK POSSESSION
$4,000 DOWN

A smart modern home in good area. Living room 20x12, panelled wall with fireplace. Bright spacious kitchen, built-in range and hood. Two good size bedrooms plus 4-pce. bathroom. Full basement with extra bedroom and 3-pce. bathroom. High location and quick possession.
Only $14,000
Call Mr. Pearce, 385-8771, res. 386-5968.

VIEW ROYAL
5 YEARS OLD
VERY LOW TAXES

A beautiful family home: cathedral entrance, L shaped living room, dining room, large kitchen, 3 bedrooms, 4-pce. vanity bathroom, full high basement, drive-in garage. Close to school, bus and shops. Exclusive listing. Full price with terms, $16,900. Please call Mr. Lawless or Mr. Murray, 385-8771 anytime.

SEA VIEWS OVERLOOKING CADBORO BAY

Tremendous sea views from picture windows of large comfy living room and dining room. Beautiful electric kitchen with view. This immaculate bungalow has 3 bedrooms (or 2 BR and den) with full basement but few steps at entrance. Delightful landscaping with outstanding flowering shrubs and perennials. Lot is spacious and peaceful. Price $21,500 with terms. Contact Lloyd Murray or Doug Lawless anytime, 385-8771.

CLARK & WALLACE
REALTY LTD.
839 Broughton St. 385-5784
Across from Simon's Car Park

OPEN HOUSE
2611 RICHMOND
SAT., 6:30 - 9 P.M.

Charming 1338 sq. ft. home PLUS LEGAL SUITE As BONUS. Ideal for the Homeowner wanting revenue. Full basement with panelled family room and extra plumbing. Large landscaped lot with patio. This is a real steal at the price of $18,900.
Mrs. Wallace in attendance, 385-5784, 479-1427. Courtesy to all salesmen.

OPEN HOUSE
SAT. 1:30 - 4:30
986 and 990 NICHOLSON
BRAND NEW 6¾% NHA
IMMEDIATE OCCUPANCY

SPLIT LEVEL — 3-bedroom and den, 2 bathrooms, 1700 sq. ft. finished. $19,200.
ORIENTAL DESIGN — 3 bedrooms, 1300 sq. ft., full basement, sundeck. $19,500.
For further particulars call Les Pigott, 385-5827 or Ed Roberts, 383-6606, office 385-6784.

GLANFORD—CLOSE IN

This house is really priced to sell, only 8 years old, call frown, good attractive cabinet kitchen with large dining area, good sized LR with FP, 4-pce. bath and 3 BRs on main floor plus heated BR in basement, OOM heating. Drive garage, situated on a beautiful ¼ acre lot. Asking $14,450. The owner would prefer to sell fully furnished. Some lucky buyer is going to get a real good deal here. For particulars phone Ed Roberts, 383-6606 or Les Pigott, 385-5827, office 385-6784.

GARDNER AGENCIES LTD.
899 FORT STREET
385-1448

OPEN HOUSE
SAT. 3 - 4:30
2331 HOWARD ST.
$2,000 DOWN

IMMACULATE family home only 8 years old. Features large living room, dining room, electric kitchen, 3 bedrooms, 4-pce. bath. Full basement has rumpus room, forth bedroom, ½ bath, drive-in garage. Close to Jubilee Hospital. Asking $17,900.

CLIFF SALMOND
385-1448 477-3626

DRIVE BY
1703 LEE AVE.

2 Bedrooms, modern kitchen, full basement with drive-in garage, new wiring and plumbing and O.O.M. heat. Price $15,500.

1610 OAKLANDS

3 Bedrooms and utility room. Close to proposed new Simpson-Sears shopping centre. House only 30 yrs. old, and only asking $10,900.

Call CLIFF SALMOND
477-3626 385-1448

DICKIE AGENCIES LTD.
919 Fort 382-4312

GORGE
$12,950-$2,950 Down

This is not only a lovely house, but a very comfortable, roomy and completely renovated two bedroom HOME. Oil-o-matic heat, large living room and dining room, full basement. Close to shops, schools and transportation. To View please call Rose Chope, 598-6028, office 382-4312.

FAIRFIELD
$12,950

Located on one of FAIRFIELD'S lovely treed streets, this three bedroom home with living room and dining room, modern kitchen is close to all facilities. To view call

150 HOUSES FOR SALE 150 HOUSES FOR SALE

NEWSTEAD REALTY LTD.
2010 GOVERNMENT 382-6117

HIGH AMONG THE OAKS
1,500 SQ. FT.
SACRED HEART SCHOOL

If you have been looking for quality in a home plus spacious living, then call now to see this exceptional home. The 22 ft. living room is a delight with its picture window view, also the L-shaped dining room. The large cabinet kitchen has a spacious eating area. Of course, to save the housewife steps, there is a main floor utility room. Vanity bath, 3 large bedrooms. Extra wide hall leading to a gracious entrance. The basement is large with a fireplace in the roughed-in rumpus room. The garage is separate. The taxes are low. There is so much more but seeing it will convince you.

FULL PRICE $24,700

MRS. V. ROBERTS
382-6117 RES. 383-2360
or
MARY JAMES
382-6117 RES. 388-1215

POST AND BEAM
GLAMOUR HOME
FANTASTIC PANORAMIC VIEW
PRIVATE PATIO

Large lot with natural landscaping. Gorgeous living room, massive hearth, ceiling-high stone fireplace, contemporary main dining room, kitchen with eating area for the family and built-in cupboard space. Massive BEDROOM with built-in bar is ideal as a family room or for two parties. There's room for two more and a 3, built in, bath. Level yard is completely fenced to contain the WEE ones or family pets. See this now at

ONLY $31,500
$6,000 down and its Clear Title.

MIKE RUSSELL,
382-6117 479-8460

GORDON HEAD
CLOSE TO
UNIVERSITY
3-BEDROOM HOME
BUILT
BY
BUCKER CONSTRUCTION

Very attractive Tudor style three-bedroom home. Raised front entrance and door to hardwood floors throughout. Through hall to large living and dining rooms with wood slabs and brick fireplace. The kitchen has a spacious eating area, and glass doors leading to open sundeck. Automatic oil heat. Cabinet kitchen fitted with counter and floor coverings to suit. The three bedrooms are all good size with plenty of closet space. Bathroom is tiled to the ceiling. Full basement. Insulation is blown in the walls. Attached garage is the cement type. Ready for you to move in. This home is ready to move into and complete with landscaped lawns, shrubs and GI-O-Matic hot air heat.

FULL PRICE
$19,500
EASY TERMS

See this now at 4466 Majestic Ave. Lot, or maybe about having one built to suit you in this new subdivision.

For Information
DON BUTLER
477-3220

OLYMPIC HOMES LTD.
2025 Fort St.

SOUTH OAK BAY
SEA VIEWS
560 MONTEREY AVE.

Another "Pelser" quality home, one block from beach, close to schools, shopping and bus. This new contained home of over 1400 sq. ft., consists of 3-bedrooms, 2 bathrooms, living room with F.P., separate dining room, large electric cabinet kitchen with family eating area, sliding glass door to sundeck. Full lower level has roughed-in rumpus room with F.P. and bathroom, laundry room, plus room for more bedrooms. $27,500.

WELL-BUILT OLDER STYLE 3-bedroom home. Within 1½ miles of University. Living rm., dining rm., kitchen, large bathroom and utility room, full basement with 2 double rooms (1 unfinished) or suitable for teenagers or suite. Automatic hot air heating. Drive-in garage. Close to 2 large shopping centres and schools. Clear title. Immediate possession. $11,500 cash. Private sale. Call 384-4078 or 384-9452.

CUSTOM-BUILT HOMES BY [illegible] monthly payments as low as $100 down. Trade-ins considered. Phone Mr. Roberts, 386-6368.

150 HOUSES FOR SALE 150 HOUSES FOR SALE

B O O BOORMAN M A N
INVESTMENT CO., LTD.
1111 GOVERNMENT ST.

OPEN HOUSE
1700 GARNET RD.
SAT., 1 to 5 P.M.

Come and see the value in this three bedroom bungalow with through hall, large living room, (panelled fireplace wall) opening to dining room with sliding doors to sundeck, kitchen with adequate eating space plus lots of cupboards, four-piece bathroom, full basement, oil heating and garage. 70 ft. frontage lot.

Owners Transferred
PRICE ONLY $16,950

For other fine appointments Please call STAN CORNISH 386-7321 anytime or res. 385-5075.

MOVE RIGHT IN
CLOSE TO TOWN
QUIET CUL-DE-SAC

The owners of this clean and comfortable 2 bedroom home must leave by May 15th. Low low Taxes and good financing available at 7 per cent.

$10,200

MRS. CROSS
386-7321

SPACIOUS
ATTRACTIVE

3-bedroom modern bungalow in the nice part of Langford. Wired for range in the convenient cabinet kitchen, ample cupboard space, plumbed utility, oak floors and on an interesting rocky lot for easy landscaping.

Asking $10,900

MR. SIMPSON
386-7321 anytime

BABY PARADISE!

How would you like to have a hideaway HOME but yet twenty-five minutes from town with 2 acres of very liveable land, a cosy 3 bedroom bungalow with oil heat, and a lovely little private LAKE complete with DUCKS AND WATER LILIES?

$15,000

will buy you this fairyland haven with commercial possibilities!

Ask PHIL SIMPSON 386-7321

TIP TOP CONDITION
8 YEARS OLD

2 bedroom home, fourth in fast high cement basement on dead end street.

ONLY $17,500

$3,000 6 per cent Mortgage. Also other financing available.

call DELMAR HORGI
386-7321

THE ELEGANT
ROLLS ROYCE

That graces the driveway of this home is in true character with the office within. This architect-bungalow has real space rooms such as a 20 ft. living room, 14 ft. dining room, etc. Ample and large sleeping chambers, 3 with lots of closet space. It could be called "Lazy" living in comfort a very beautiful WATERFRONT acreage. Has sand beach and protected moorage. Has 2 bedrooms and modern kitchen. Value.

DAN GARNER
386-7321

SEAVIEW
QUALITY HOME

Appreciate quality and beautiful view? We urge you to see this outstanding home where every room is a showplace and every room has a seaview. That meadow, white rock marine view, beautiful cedar ceiling in the living room and dining room. Elegant kitchen complete with built-in oven and range and cabinet refrigerator. Separate utility area. Three bedrooms, one master. Two bright bedrooms, enclosed sundeck and 4-pce. bathroom upstairs. Living room, 1 bedroom 3-pce. bathroom on ground floor. Large basement area, oil gun electric heat, water tank. Of RA heating interest.

PRICE: $28,000
A. E. COLES, 386-6211
Evenings 386-6782

ROYAL TRUST
1303 Government 386-6211

OPEN HOUSE
4462 DELORES PLACE
GORDON HEAD
SAT. 1:30-4:00 P.M.

Located on a quiet quarter Cul-de-sac, off the top of Farnham Rd. This brand new, fully landscaped, 3 level split-bungalow is now available for immediate occupancy. There is approximately 1800 sq. ft. of living area on the main floor with fireplace in the upper level. Very attractive and excellent for entertaining. Will continue to be maintained as a high-class residential area of single family dwellings. Why not drive out and see for yourself. The price is very reasonable for this home at $24,500. Clear title for easy financing. For prior appts. to view, please call Mr. Fortune at 386-6211 or University Realty Ltd. 477-1821.

GORDON HEAD

Excellent family home in spotless condition with 3 large bedrooms, 2 baths of plumbing, built-in cupboards, sliding glass doors off sundeck. Large Fireplace rm., dining room, separate and modern kitchen, carport. Outstanding value priced at $24,500.

M. N. Stalkmaster, Financial Mortgage Ltd.
624 Fort St.
Off. 386-6928 Res. 382-7045

BUILD A BETTER HOME
FOR YOUR MONEY
NHA 7%

Tech Designed Homes. Choice Lots.
10 Mile Point _____ $[illegible]
Gordon Head _____ $[illegible]
Oak Bay _____ $[illegible]
Lake Hill (off NHA) _____ $[illegible]
BYRON PRICE
1814 Quadra 386-[illegible]

FAIRFIELD STUCCO

Nicely decorated older modernized home. 2 Bedrms, full dining room. Very large living room. Basement of lot water heating, garage. Rewired. Sound. Full level. Near May St. and Dallas Rd. Try $13,950 with terms. McCombes Realty, 383 7371. 386-6111. Even. 385-6870 or 384-9365.

PLANNING A
NEW HOME?

See Us for Your Lots and Plans
N.H.A. financing. Expert workmanship guaranteed.

COUGAR CONSTRUCTION, 384-[illegible]

3 BEDROOMS — $9,850. OLDER home in Vic West. Fireplace or furnace. Large kitchen. This house is in excellent repair. Really immaculate inside and out. Early possession. 1 block from school and bus line. 386-9626.

SIDNEY, CORNER AMELIA AND Fifth, newly decorated home. $8,750. 477-4268.

NEW 3-BEDROOM, SPLIT-LEVEL home with garage, near University and schools. 477-1947.

MODERN VLA APPROVED house for sale, $18,000. Byron Price, 386-3368, 1814 Quadra St.

150 HOUSES FOR SALE 150 HOUSES FOR SALE

JOHNSTON & CO. LTD.
Realtors
Established 1908
1306 Broad Street 385-3471

OPEN HOUSE
1280 PALMER RD.
High Quadra
SAT., 1 - 4:30 P.M.

Sparkling, new de luxe, spacious Medallion Home featuring: raised hearth fireplace, dining room with chandelier, French doors to spacious sundeck, carport, modern kitchen, master bedroom en suite, basement ideal for rumpus rm. and den, plumbed for washer dryer. Quiet setting, view. $13,650 Mortgage available. FULL PRICE $18,500. Call BILL McCULLOCH 385-3471 (anytime).

OPEN HOUSE
2532 PRIOR
SAT., 2 - 5 P.M.
Close to town
Nice Street

Twelve-year-old, artistically built, with many extras this 2 or 3-bedroom home is a perfect beauty. Beautifully landscaped lot. OGM hot water heating. Brick fireplace, with charming built-ins, colored 4-piece bath. Asking $13,000 (terms). See it first, or phone for appointments. LAURIE GILES, 385-3471, res. 386-1261.

OPEN HOUSE
SAT. 1:30-5 P.M.
3901 ROWLEY ROAD
OFF (ARBUTUS—NEAR U. VIC.)

A spacious 3-BR full-basement home with double garage. On a quiet street with lots of good neighbors. Nice lot with enclosed patio. Early possession. Asking $15,900 on terms. For details on this "12 year old" please call LEO VAN DYK, 385-3471 (anytime).

HIGH QUADRA $11,000
RETIRED OR SMALL FAMILY

Lovely stucco bungalow, close to bus, stores. Large living room with fireplace, separate dining room, large kitchen, 3-pce bath, 2 bedrooms, laundry room and beautiful lot among lovely homes in one of the best districts. Try your down payment. Call TOM GREEN anytime 385-3471 or 386-4319.

871 TULIP AVE.

Tudor style with lovely country view. Renovated, 2 bright bedrooms, size suite, spacious living-dining room with F.P. New kitchen. Roomy family bathroom. Full basement. Oil heat, heavy wiring. 80'x132' lot. (Adjoining lot available). Low taxes, $13,500 — $2,000 D.P. may handle. To view the ATTRACTIVE interior, please call LEO VAN DYK 385-3471 (anytime).

$10,900
GORDON HEAD
RETIREMENT
BUNGALOW

Suited to the gentleman with ability to do a little finishing. The living room will be a show place. Bright living room. Cosy kitchen with large dining area. Two bedrooms and 4-pce. bathroom. Full high basement with automatic oil heat. Insulated. Only homes surround the. Call E. FLETT anytime 385-3471.

GEORGE RANDALL LTD.
384-8109

Exclusive Listings

Fairfield, Complex, a choice home approx. 8 years old, almost as new, living room, dining room, modern kitchen, 2 bedrooms on main floor, extra bedroom or den in lower level, full basement. There are only one in a million of these types and quality of home for sale today. Price $17,500 terms.

Ask for Mr. Randall, 384-8109

OAKRIDGE CRESCENT

This is suburban living at its best, a 4-bedroom, nearly new home, 2 bathrooms, among new homes and young thinking people. Ideal for young family. Garden, lawn, a view and a quiet setting, close to school and shopping with a new home. Price $20,500. Ask for Mr. Loth, 385-7821, 384-9365.

Oaklands Ave.

A smart small Arcona bungalow, close beaches, on basement. Very nicely kept and priced at $9,750 with terms, ideal for two people. 2 alcoves. Price $9,500 with terms, less for cash.

Ask for Mr. Salbury, 386-6384, 384-9365.

Quadra Street
Reduced $1,000 to $11,500

A charm house, which a few years ago was as modern as tomorrow can be. It is lovely outside, all brick, 3 bedrooms, kitchen of quality. Hot water oil heat, utility room, separate garage, no shops. After you have tried age, living some of this for your consideration. Kitchen range and frig incl.

Ask for Mr. Kleeman, 385-6855.

ETTEMA REALTY
Old-fashioned, dependable service
1202 Cook St., Victoria, B.C.
386-7133

WILKINSON RD.

½ Acre with a good spacious home for $13,500. 3 bedrooms on the main floor. People who need more bedrooms will find 2 or 3 more upstairs. Very pleasant location, good surroundings, very much in demand. I could tell you more about the large living and dining room and the big kitchen with its built-in oven, but it would be better to see this property for yourself. Phone J. Etkema at 386-7133.

OAK BAY BORDER

Bit-stop 3-bdrm. home on nice quiet street with more space close to the Junior Special. Easy electric heat. $9,000 6% per cent mortgage. Asking price $11,500. Shed included. Open to offers. Phone J. Etkema at 386-7133.

OAK BAY

Absolutely immaculate home on quiet street. 2 bdrms. Living and dining rm. Fireplace. Breakfast rm. Modern kitchen. Built-in range and high oven. Very good basement with extra washroom. Attractive landscaped. Asking $11,950. Phone J. Etkema at 386-7133.

ROYAL TRUST
REAL ESTATE SALES DEPT.

OAK BAY SOUTH
SEA VIEW

Charming charm, brick and siding low-year-old home with lovely sea view. Well kept and beautifully landscaped lot 60x142.

Through hall, large living room 16'10" giant size dining room, 3 bedrooms, modern kitchen with breakfast nook, large family room, extra toilet on main floor. Two bright bedrooms, enclosed sundeck and 4-pce. bathroom upstairs. Living room, 1 bedroom 3-pce. bathroom on ground floor. Large basement area, oil gun electric heat, water tank. Of RA heating interest.

PRICE: $28,000
A. E. COLES, 386-6211
Evenings 386-6782

ROYAL TRUST
1303 Government 386-6211

"$2,000 DOWN"
"CLANFORD"

Approx. 1,150 sq. ft. of modern living. Nice floor plan with the hall, living-dining rooms on the L, all-size, kitchen is large enough to eat in and has laundry room off — wired for washer and dryer — 4-pce. tile bathroom, 3 bedrooms NHA. Full high basement, roughed in, GOM furnace, glass-lined electric HW tank. Drive-in garage. Full price $17,500. Mr. Evans, 382-6187, eves. 479-7257.

WESTERN HOMES LTD.

THETIS HEIGHTS
3-bedroom home wall-to-wall carpets, full basement, 2 years old. Also VLA, new 3-bedroom home, large living room, modern kitchen. Full basement. For more information phone 479-2078.

PHELPS CONSTRUCTION

VICTORIA CONSTRUCTION LTD.
"Satisfaction guaranteed or your money refunded"

150 HOUSES FOR SALE 150 HOUSES FOR SALE

NORTHWESTERN
O
R S of Victoria
T E Ltd.
H C
W U 900
E R GOV'T ST.
S I or
T T Branch Office
E I 3200 Quadra St.
R E
N S 385-6741

"OPEN HOUSE"
SAT., 1:30 - 4 P.M.
1773 DENMAN STREET

If you have been looking for a good 3-bedroom full-basement home then you owe it to yourself to inspect this lovely stucco bungalow. The home consists of all the modern features, plus extra bedroom in basement. Modest down payment to handle. $80 per month taxes per year. Terrific value at

$13,950
JESSIE McGRATH or
JACK RODGER

"OPEN HOUSE"
1662 ST. FRANCIS WOOD
Sat., 2 to 5 p.m.

Spacious home on quiet cul-de-sac. Preferred area. Asking $21,900. REQ. POWERS to attendance. 386-6741 or 386-9455.

"OPEN HOUSE"
Sat., May 6, 1:30 to 4 p.m.
297 BEAUMONT
View Royal

3 bedrooms, large living room, separate dining room, part basement. COM. fireplace. Large, well landscaped lot. CLOSE TO SEA. LOW TAXES. Asking $14,500. Courtesy all agents. PHYLLIS WHELDON 386-6741 or 479-8820.

"OPEN HOUSE"
FAIRFIELD
1565 BROOKE ST.
SAT., 1:30 - 5 P.M.

Modern 6 years young with 3 bedrooms, large living room, F.P. and to-line dining room. Full cement basement with drive-in garage. Celotexed, W. and D. Priced to sell for at $18,750. See it with FRED HULLY or phone 386-6741 or 386-6741.

"OPEN HOUSE"
2878 MURRAY DRIVE
WATERFRONT
SAT., 2 - 5 P.M.

Vacant possession, this delightful home will merits your consideration. Featuring six extra large living rooms with spacious dining hall of three widths, open fireplace, large family room off with another twenty feet of view windows. Ultra modern kitchen with large GE range, built-in range and oven, built-in vacuum and dryer, refrigerator. Four-piece bath and two bedrooms on the full basement. It is set up for an in-law suite or income suite apartment. Hot water heating. Much more to this home, why not come visit with us and see the many extras. Large waterfront lot 80x200. Priced to sell at $22,400. For prior viewing call 386-6741 ask for

Gladys McLure or
John Molyard

"WATERFRONT"
OPEN HOUSE
SATURDAY 2-5 P.M.
4811 PROSPECT AVE.
Off Prospect Lake Road

LARGE FAMILY HOME
DESIRABLE
• 4 bedrooms—Recreation
• Large living room, fireplace, feature wall, stone fireplace.
• Modern family kitchen—breakfast bar—dining area—eat-in.
• 140 ft. of lake frontage. Over ½ acre. VLA possible.
• Boat dock and diving raft.
• Fishing and boating paradise.

386-6128 or 386-6741.

FULL PRICE ONLY
$20,500
PETER KUGENER
IN ATTENDANCE
386-6128 386-6741
COME AND SEE THIS LOVELY HOME

"OPEN HOUSE"
7885 PATTERSON ROAD
SAT., 2 - 5 P.M.

1 FULL ACRE
MODERN STUCCO HOME
EXCELLENT V.L.A.

Turn up Mount Newton Cross Road from Pat Bay Highway, then right to Patterson Road. I'll be pleased to greet you and show you this fully modern home. Immediate possession, so hurry with lovely panelled living room with UNIQUE FIREPLACE and 14'8" OCEAN VIEW window, that is a latest RIVER-FLOWING waterfall, the kind built to specification. ORNAMENTAL FISH POND or— Asking $18,400 and OPEN TO OFFERS.

GLADYS McLURE
385-6741

"SIDNEY WATERFRONT"

This spacious CLSS ch. B.I. bungalow contains 3-bedrooms (or four or 4-bedroom) home, and a beautiful family room and large PICTURE WINDOW overlooking the water. Kitchen with family breakfast area—plus a very FORMAL DINING AREA. Sliding glass doors to large patio off family room. Hot water heating. EXPENSIVE W to W throughout. Large Lawn, Rose Bushes. PARKLIKE GROUNDS. The dock, workshop, outhouse, boat moorage, other features too many to mention. Asking only $26,500. Viewing by appointment only. Call

W. WOOD or
C. PIMLOTT
385-6741

"DRIVE BY
5148 POLSON TERR.

SEA VIEW. Beautiful 1 year old, 3 or 4-bedroom home, ½ acre. Living room, dining room, electric kitchen, family kitchen. Rumpus room, den and many extras that you can't see unless shown inside. 4½% mortgage, $123 PIT. Open to offers. Terms. Full price just $27,500. Call DORIS ADAMS, 385-6741, or 386-6959

LAKESHORE
POSSIBLY V.L.A.

An excellent piece of property on Prospect Lake. 4 BR, LR and DR overlooking the lake. 2 bathrooms, full basement. Boat dock, diving raft, cleanup beach. A really beautiful spot. Asking just $20,500. See this over the weekend with

Dave Nelson-Smith
385-6741 or 386-6959

"5x5 DUPLEX"
FAIRFIELD

Located on one of Fairfield's nicer streets is this modern 5x5 full high basement duplex. 2 large bedrooms, dining room. Good size living room. Hardwood floors throughout. Family size electric kitchen. Extra bedroom in basement. Separate heating units. Never a vacancy.

Price to sell at $20,900
JACK RODGER or JESSIE McGRATH, 386-6741

150 HOUSES FOR SALE 150 HOUSES FOR SALE

NORTHWESTERN
O
R S of Victoria
T E Ltd.
H C
W U 900
E R GOV'T ST.
S I or
T T Branch Office
E I 3200 Quadra St.
R E
N S 385-6741

"A HOME FOR THE
PERFECTIONIST!"
V.L.A.

Few homes in the Victoria area could match this specialed family residence finished to challenge the most critical buyer. Just one of the many features is a spacious living room with the finest Roman tile fireplace you've seen! 3 bedrooms, (one with built-in twin beds). No expense has been spared in construction as evidenced by the 10" round basement walls — mahogany bookcase walls — rock walls — double garage and paved drive, set in 1.40 acres of natural wooded beauty, complemented by a variety of shrubs, flowers and berries. I could spend all day describing this home (a paragraph to describe the bathroom plaster alone) — YOU can enjoy it for the rest of your life if you act quickly. I think great care in offering this home for the first time since it was built (to right V.L.A. specifications) in 1956. You could not begin to duplicate this outstanding home for the asking price of $27,500. For further details phone 386-6741 or 386-9343.

EXCLUSIVE WITH
RAY SMITH

"EXECUTIVE HOME"
IN EXCITING NEW AREA

A TRULY BEAUTIFUL HOME TREED LOT.
• Asking $18,500.
• 3 large bedrooms.
• 1 large plus bathrooms.
• Beautiful living room with raised hearth fireplace and good quality wall-to-wall carpet.
• Spacious dining room.
• Super kitchen.
• Full high basement.
• Terrific terms.
• Call 386-6741.

Peter W. Bardon

NORTHRIDGE
DE LUXE
NEW EXCLUSIVE

Seldom does a good home like this come on the market. Just 3 years of age, it is in immaculate condition. A good sized entry hall opens into living room with fireplace, dining room with large sundeck off. Family sized kitchen with family eating area. Three good sized bedrooms. Open stairwell to a full high basement. Large rumpus room. Double attached garage. Beautifully landscaped lot. Asking only $19,500. Terms arranged for qualifying buyer. See this delightful home. Priced right at $19,500. Large mortgage available. Dial 386-6741 anytime.

Ask for John Molyard

"BRAND NEW"
SIDNEY AREA

Your chance to own your dream home. Only $12,950 and at a modest down payment. This brand new home has a large living room with raised hearth fireplace, separate dining room with elaborate kitchen cabinets, also a Tappan range. The twin-sized master bedroom has a 3-pce. adjoining bathroom. Full bright basement with rec. rm. rough-in, also 3 bedrooms and plumbed for washer and dryer. Double carport, blacktopped driveway. Large close-in grounds with view of the water. Ideal for young family. Terms. Full price just $12,950. Call DORIS ADAMS, 386-6741, or 386-6959

"WATERFRONT"
105 FEET

Comfortable 3-bedroom bungalow standard class in the best of condition. Heating — fishing — at your door. Price $21,500. Clear title. Exclusive listing. Phone BILL SQUIRES for appointment to view, 386-6741.

"NORTHRIDGE",
6¼% NHA

Semi-private 3-bedroom home overlooking park. CATHEDRAL ENTRANCE. FINISHED REC. ROOM. An immaculate well-planned home in this desirable subdivision. 3 years old. Asking $21,500. Phone RAY SMITH, 386-6741.

"⅛ OF AN ACRE"
3 BEDRMS PLUS 2
EXTRA SUITES

One of today's best buys. 3 bedrooms, large living room, family size kitchen. 2-room self-contained suite in the basement. Net rents for $75 per month, plus 2-room suite occupied by owners. Total rents for $125 per month. 40'x60' cement block building, plus large garage on property. Included, one block from sea. Terrific value at $20,500. JESSIE McGRATH or JACK RODGER, 386-6741 (Branch Office).

"2 YEARS OLD"
3 BDRMS AND DEN

High basement, room for baby room. DINING ROOM. FIREPLACE in LR. Oak floors throughout. Large kitchen with eating area. GLASS ENCLOSED SUN PORCH. ATTACHED 22'x18' GARAGE. PAY SUB PYT. Near new. Low, low tax rate with lots. MOVES or MRS. SIMPSON, 386-6741.

"TWO-IN-ONE"

Modern, fully equipped beauty parlor plus large three bedroom home. Located just six blocks from Tillicum Mall. Ideal for the business man pay for your new home! Separate from, but attached to your home this is ideal for the professional with. Just eight years new with oak floors throughout. It has a large living room with fireplace, "L" shaped dining room, three good-size bedrooms, also, kitchen with breakfast nook, separate utility room. SURETY — it won't last at only $18,500. Call today. Ask for Rachel or ART PARSONS at 386-6741 (24 hrs.) by appointment only please.

"UNIVERSITY"

Three bedrooms, full basement. Double carport, burned year. NHA mortgage, $13,500. ART PARSONS, 386-6741.

OWNER TRANSFERRED
EXCLUSIVE

Nicely kept, three bedroom, full basement bungalow. "L" shape living and dining rooms, oak floors, kitchen with eating area. Nice size lot backing on Colquitz River. This home is only 9 years old. NHA constructed, 6 per cent mortgage. Price only $17,300. Terms. Appointment to view phone BILL SQUIRES 386-6741. Res. 479-3704.

"NEWPORT AVE"
OAK BAY SOUTH
TUDOR

A truly charming, sunny two-bedroom home in a very desirable area. There is a large living room with a fireplace, a separate dining room, a sunroom and a full basement with a drive-in garage. Asking $17,950. Call 386-6741.

Peter W. Bardon

150 HOUSES FOR SALE 150 HOUSES FOR SALE

NORTHWESTERN
O
R S of Victoria
T E Ltd.
H C
W U 900
E R GOV'T ST.
S I or
T T Branch Office
E I 3200 Quadra St.
R E
N S 385-6741

VLA
HALF ACRE PLUS
NEW LISTING

Presently an existing VLA home, but clear title may be had, or with $4,000 down the vendor will carry the entire balance. No mortgage to raise. This stucco home is indeed a dandy. Living room with fireplace, large dining room, cabinet kitchen. One bedroom on main floor, two up and a fourth in the basement. Large rumpus. A forty foot double garage with large workshop. Well landscaped with good garden area and fruit trees. This is not a chance but it is a hope designed for family living. Low, low taxes. Asking $14,500. To view this exclusive dial 386-6741.

Ask for John Molyard

WHAT'S YOUR PRICE?
SEE THESE VALUES

$4000 — 6-year-old 3 bedroom, 1/3 acre. Low DP. LANGFORD.

$10,900 older 3 BR full basement, CLOSE TO TOWN.

$14,500—6-yr.-old 3-BR, 1200 sq. ft. No down. large lot. SIDNEY.

$20,500 — 4-BR Rancher, ½ ACRE GORDON HEAD.

$21,500 — 4-year-old, 3-bedroom full finished basement. Close to bus and beach at SIDNEY.

$26,500—try your offer on this near new POST AND BEAM on an exclusive cul-de-sac street in GORDON HEAD.

To view the six above homes call 386-6741 anytime.

DON PATTERSON

"ONE YEAR OLD"
POST AND BEAM
THREE BEDROOMS
$2,500 DOWN

Charming clean, new home. Move right in. This home was built for electric heat. It features a large living room with a corner fireplace. A generous "L" shaped dining room both with wall-to-wall carpet. There is a note little utility kitchen and a beautiful bathroom. Asking only $18,500. Call 386-6741.

Peter W. Bardon

"SPRING BURST"

EXECUTIVE HOME. Luxury home to modern living. SEA VIEW, Gordon Head. $26,500.

TWO HOMES. Almost 2 acres of land the entire. Ready for subdivision. Longford. $18,500.

FAMILY HOME. Immaculate large 3-bedroom, basement bungalow. Low down payment. City. $13,900.

TUDOR HOME. Half an acre of lovely grounds and well kept home. Colwood. $18,500.

For information on any of the above phone call REV. McARTHUR, 386-6741 anytime.

FAMILY HOME?
STADACONA PARK AREA
EXCLUSIVE

Another good listing for your consideration. Large entry hall with tiled floor. Large living room with fireplace. Separate dining room. Roomy cabinet kitchen with utility room off. Plumbed for washer and wired for dryer. Three large bedrooms up. Full basement with rec. rm. roughed in. Hot water heating. This is one of the better residential areas. Priced to sell at $18,500. To view call 386-6741 anytime.

Ask for John Molyard

LOW DOWN PAYMENT

If you want a dandy 3-BR home, come see this with me. It's been completely refinished inside, including complete kitchen cupboards and E.E. stove. Full basement, new furnace, wiring and copper plumbing. IT'S SPOTLESS. Asking but $9900.

Dave Nelson-Smith
385-6741 or 386-6959

"JAMES BAY"
7-ROOM HOME

Double plumbing, stucco exterior, new wiring, copper plumbing laid on. Cement driveway. 3 built in vacuum cleaners. Automatic oil heat. 4 bedrooms. Suitable for revenue. Ast. asmt. Only $13,900. Phone ROY E. HILLS, 386-6741.

"CLOSE TO JUBILEE"

5-room stucco bungalow plus extra finished room in full basement. Oil-o-matic heating. Plumbed for washer and dryer. Fenced and clean. Priced to sell at $12,500. Terms available. Phone J. D. SMITH, 386-6741 or evenings 386-3884.

"LUXTON AREA"

CHOICE 3 ACRES — cleared and level—with modern 3-bedroom home. Small barn and chicken house. Very sound and clean. Priced for quick sale at $15,500. Small available adjoining 5 acres of partly like land. Can be purchased together with home & trailer park. Call 386-6741.

C. PIMLOTT or
W. WOOD

"INCOMPATIBLE!"

Why put up with a home you've outgrown — "TRADE" your equity on a home to suit your needs. It costs nothing to see RAY SMITH 386-6741 (anytime).

"ESQUIMALT"

Cozy 2-bedroom no-step bungalow. Hardwood floors. Large electric kitchen. Wired and plumbed for washer and dryer. Low down payment. Easy monthly payments. Priced to sell at

$9,950
JACK RODGER or JESSIE McGRATH 386-6741.

"$7,950"
HANDYMAN'S SPECIAL

SEVEN-ROOM, 2-BATHROOM city home. Structurally sound. Low taxes. Will trade for new or newer home.
MRS. SIMPSON, 386-6741.

$11,800
OLDER HOME
WITH MODERN FACILITIES

This is an ideal family home very close to schools, stores and bus. 3 bedrooms plus 1 in full basement, modern cabinet elec. kitchen, dining room, utility plumbed for automatic washer. Oak floors in living room and two bedrooms. Ample cupboard space. 100 amp. 220 wiring. Williams Oil-O-Matic furnace, copper plumbing, new elec. water heater, lawn, street lights and cablevision. Good condition and clean throughout. Cash to mortgage or could be N.H.A. financed. Owner. 3230 Millgrove St. 385-6143.

BY BUILDER
1416 WALNUT

New, full basement, 3-bedroom home. $15,900. 384-9617.

LEGAL UPPER, LOWER DUPLEX. Near Jubilee Hospital. $11,500 Terms. $2,000 down, $80 month at 7½ per cent. 386-6381 or 386-7284.

150 HOUSES FOR SALE 150 HOUSES FOR SALE

J. H.
WHITTOME
& CO. LIMITED
ESTD. 1886
Victoria-Duncan-Chemainus
706 FORT STREET

OPEN HOUSE
3257 WICKLOW AVE.
Sat., 1:30 - 4:30
$13,500

This immaculate Hills home is on a large lot close to schools, shopping and transportation. Ideally situated on a quiet street suitable for young starting family or retiring couple. Completely modern electric kitchen, stainless steel sink, beautiful cupboards, 4-pce. vanity bath nicely tiled, colored fixtures. 3 bedrooms, plastered-in porch. Extra room in basement. Plumbed for washer and dryer. OGM heat, separate garage, blacktop driveway. See this with TOM DUNCAN, 386-4271 or 477-3462.

OPEN HOUSE
201 Ontario St.
1:30 - 5 Saturday

$1300 may handle this 4-bedroom full basement, elec. heated home. Large living rm., lge. elec. kitchen. Immediate possession. STAN SAGE or JACK MAYRIS in attendance 386-4271.

MOVE OUT TO METCHOSIN AND
START TO LIVE AGAIN

This lovely home has everything. Sea frontage with tremendous view. Large living rm., lge. elec. kitchen, family eating area and 3 elec. Fireplace. Beautiful rec. room. Cabinet electric kitchen, 2-car carport. Large living room. Point walls. On a 100'x200' — one almost ½ acre. 1½ miles to Metchosin. Balance $20,000 at $120 P.I. Last year's taxes $180 gross. Call me anytime to show.

$20,500
JACK MAYRIS — 386-4271

NEW LISTING
Immaculate—Immaculate

This fine custom designed home will please even the most discriminating buyer. The unique design and splendid condition of this 7-year-old home is a credit to its present owners. It features:
—LARGE LIVING ROOM.
—LARGE DINING ROOM.
—COMPACT ELEC. KITCHEN. (LOADS OF CUPBOARDS).
—3 LARGE BEDROOMS.
—4-PIECE COLORED BATH.
—ENCLOSED PATIO WITH BUILT-IN BARBECUE.
—COM. — DR. — IN GARAGE.
This home is situated in a quiet residential area, close to everything. My pleasure to show. $18,500 WITH TERMS.

ROY HINCHCLIFFE, 386-4271

SOOKE—VIEW

2-year-old 2-BR. bungalow situated in the Sooke area. Full basement. COM heat. A lovely view of the Sooke Basin and Mt. Baldy. Price $14,500. Phone DON FRASER at 386-4271 to view.

NEW LISTING
UNIVERSITY AREA

This quality built 3-BR home is located on an attractive cul-de-sac overlooking all newer homes. The home features:
— 19-foot living room with Open fireplace and raised slate hearth.
— Step saving kitchen with family-size eating nook.
— 10x11½ Bed. Room tastefully finished.
— Additional 3-pce. bathroom on lower level.
— Sliding glass door from dining room leads to a large secluded patio.
These are some of the fine features which make this well maintained and carefully kept home a must to view personally. The owner has been and remained conscious of this 4-year-old home and ask for DON FRASER to show.

FAIRFIELD
LARGE FAMILY HOME
MUST BE SOLD

Try your down payment on this "Fairfield" home with 3 BRs on main floor, an extra large one up, and a fifth down. Located on a quiet street near Fairfield and Cook. Price $18,500. Phone WILF DAVIS, 386-4271 or 656-6276.

MAJESTIC VIEW

SUPREME IN WORKMANSHIP AND MATERIALS. UNEQUAL IN STYLING AND LOCATION.
(ONLY) $26,500
382-4119 BILL MOORE

WHERE ELSE?

could you find SECLUSION, COMFORT, SUPREME QUIETNESS and a lovely 3-BEDROOM home with 20x13 living room with fireplace and SHINING oak floors .FOR ONLY

$17,900
382-4119 BILL MOORE

GORDON HEAD
SEA VIEW

See this 5-year-old spacious 3 bedroom home located on a quiet cul-de-sac. It features large formal dining room, built-in range, oak hardwood floors throughout, 3 extra bedrooms down, triple plumbing, spacious sundeck, bright open living area. An exceptional buy at $23,500. Phone BILL PALFREY 386-3208 or 386-6371.

Starter or Retirement

Snuggled for the newly wed or nearly retired. This cosy bungalow is in beautiful condition with living room, bedroom, kitchen and bathroom, plus full basement and beautifully maintained electric heat. Lovely lot close to all conveniences. Full price only $8,250. Phone WILLIE MILLIGAN, 386-6371.

SEA DUPLEX — $13,900

We are looking for a garden home who also likes money. This duplex is situated on a cleared level lot 100'x150' so yet undeveloped. One has a 2-bedroom and rents for $80 and the other side has a 3-bedroom and rented for $85. Good steady tenants. Near shopping centre, school and beach. Possible conversion of land value. A good deal for only $13,900. DON BACON, 386-6371.

SOUTHERN VANCOUVER ISLAND
COUNTRY GROCERY STORE
AND HOME
WITH LAKE FRONTAGE

Sickness forces sale of this desirable property. Home, income and recreation (if you like fishing) all in one parcel. Trading your Victoria property a definite possibility. Price $42,500 including stock of $7,000. MR. BACON, 386-6371.

6 BEDROOMS ! ! !
JUBILEE AREA
$13,900

Wonderful accommodation for the large family. Spacious living room with granite fireplace and beamed ceilings. Outsized dining or family room. Nicely modernized kitchen. 3 bathrooms. Good exterior appearance. Be the first to view with BARBARA HUNT 386-6371.

3 BEDROOMS
Shelbourne - Mt. Douglas

Here's a 1300 sq. ft. rancher on ½ acre mostly fenced and well landscaped to afford privacy around the home. LR and DR with fireplace, kitchen has eating area. Part basement with OGM, attached garage, stucco exterior. Low taxes and across from school. Priced at $15,900 with excellent terms, try yours.

Ron Truesdale, 388-4271

150 HOUSES FOR SALE 150 HOUSES FOR SALE

J. H.
WHITTOME
& CO. LIMITED
ESTD. 1886
Victoria-Duncan-Chemainus
706 FORT STREET

CORDOVA BAY GEM

New listing of this cosy 2 BR, large LR with fireplace and wall to wall, separate spacious dining room. Kitchen is large with eating area, coffee of cupboard space, heated by OGM in the part basement with laundry area. The entire home is spotless and comfortable, lot is 75x200 with paved drive and separate garage, abounding with flowers and beautiful trees. Asking $18,750 with good terms.

Ron Truesdale, 388-4271

CADBORO BAY SLOPE

Drive-by 2454 Sutton to see this brand new 3-BR home set on a beautiful treed lot. Full high basement for further development. Can be purchased with $3,000 down, or $5,500 if you want 4 BR and 2nd bathroom completed. Price $18,500. Can be viewed anytime on short notice. Call WILF DAVIS, 386-4271 or 656-6276.

OAK BA

150 HOUSES FOR SALE

PEMBERTON HOLMES
1002 GOV'T
384-8126
"SINCE 1887"
30 COLOR PHOTO WINDOW DISPLAY

OPEN HOUSE
3905 OLIVIA PLACE
OFF MIDGARD
Saturday, 6th May, 2-5 p.m.

If you are looking for a home just a little different and better than is usual in this price range, come and see us.
Better than new — custom-built one year ago — it's a 3-bedroom, cathedral entrance speciality designed for further development on the ground level.
Offered at $24,900
Owner transferred — must be sold
For preview call 384-8126 MR. GREENE 385-9795.

OPEN HOUSE
SATURDAY, 2-5 P.M.
PANORAMIC VIEW
CADBORO BAY
2587 VISTA BAY ROAD
DUCKS ARE SMARTER THAN PEOPLE

They know a real family home not only by its attractive appearance but from the warmth which emanates from inside and out. They can see it for miles — it has a panoramic view of Cadboro Bay. It is close to Uplands Golf Course — which is confusing — sitting on a golf ball which won't hatch!
If you are seeking for a delightful home in the $20,000 bracket, drive by 2587 Vista Bay Road — you will be glad to have one of the agents make an appointment for a preview.
F. Butler 479-7257 — C. Anderson 477-3094 — S. Simpson 385-7389 or office 385-8126.

LARGE FAMILY HOME FAIRFIELD

FIVE-bedroom older family home in this convenient district. Large in-line living and dining room, spacious kitchen and full basement.
Price — $21,500 with terms.
477-1455 S. TURNER 384-8126

ADMIRALS LOOKOUT PRIVATE WATERFRONT

Located in beautiful View Royal amid tall trees and with secluded privacy; you can be a full or part-time Admiral on this lovely private waterfront location. A main house and separate cottage make this a most desirable property. This home has a large living room, facing the bay, three bedrooms and full basement with oil-combo furnace. The separate private cottage rents at $60 a month, or can be for family visitors. If you like the sea, keep a boat or want just privacy—see this home.
Price only — $27,500. Terms Available.
Phone J. B. Law, 384-8126 or weekend at 479-3232.

ESQUIMALT $7,950
3 BEDROOMS
Owners Transferred

This bungalow is near to elementary, junior and senior high school. Regular bus service at the corner, but also just a nice walk to the Esquimalt District. 19 ft. living room with natural fireplace, large family dining room, utility room is fitted for automatic washer; kitchen has fully fitted kit including tall utility, flowering gum and Waterlily flowering grape that will certainly delight you. Low down payment and terms to suit the qualified buyer available. Please phone Cliff Ambrosin NOW!
384-8126 or evenings at 477-2094

No. 1—
SUDDEN TRANSFER
QUICK POSSESSION

Be sure to see this sparkling 4-level split close to University, schools, etc. Only 1 year young. Just vacated and ready to move into.
Offered at $22,900 with large 4½ per cent mtge. Payments $135 P.I.T.

No. 2—
OWNER TRANSFERRED
4077 MONARCH PLACE

A delighted split level on one of the nicest crescents. 3 bedrooms, large living room with fireplace and a large family kitchen. Den and garage. To view either of the above properties call FRANK BUTLER, 479-7977.

DRIVE BY
4132 BIRTLES AVENUE

This attractive 11-year-old, three bedroom bungalow on a quiet street is open for inspection today. Living room with fireplace, kitchen cabinet, wired, OIL hot water heat. Spacious attached garage. $1,071 handles FULL PRICE ONLY $13,900.
384-8126 W. WOODLEY 384-9158

FAIRFIELD BEACON HILL PARK

Drive by 123 Linden Ave. and see this large 3-bedroom, full convenience home. Large open beamed living room and separate dining room. A good spacious home for the large family.
For appointments to view please call 385-6368 TED PANTRIDGE 384-8126

OPPORTUNITY IN JAMES BAY

Apartment zoned, near heart of James Bay shopping district, lot 45x100. Rental revenue $1,080 annually (recently renovated), could be duplexed. Excellent holding property. New furnace and rewired. Priced at $22,500. Offers invited. For full information call
384-8126 Mr. Greene 385-9795

OAK BAY! OAK BAY!

Check these features:
* Oak Bay — walking distance to all facilities.
* 3 Bedrooms — large kitchen and living room with fireplace.
* New bathroom fixtures.
* Newly decorated — immaculate condition.
* Lovely garden—quiet street —3 block to Carnarvon Park.
* No steps—no basement.
* Price only $13,200.
For appointments to view, call MR. BUTLER or MR. SOUTHWARD at 384-8126 anytime.

WHY PAY RENT?

DUPLEX, built 3 years. Three bedrooms, four-piece bath, living room, dining area, kitchen-dip. Two bedrooms, living room, four-piece bath, kitchen and storage area. Down.
Oil heat, Esquimalt area. Full price — $21,000.
Your down payment or house in trade may handle. Gross revenue $220 per month.
To inspect please call
385-6145 LLOYD ELLIS 384-8126
Pemberton, Holmes Ltd., 1002 Government St.

PRACTICAL BUY

$70 per mo. with $4,000 down. 4 bedrooms, full bsmt. Immed. possession. Ph. 386-9052.

BY OWNER — LARGE DOUBLE lot and 3-bedroom home, close to bus, in Saanich, 721 McKenzie Ave. Asking $18,500.

3-BEDROOM BUNGALOW, $9,500. Fairfield area. Phone owner, 386-8056.

150 HOUSES FOR SALE

SHIRLEY PHILPS' HOMEFINDERS
FAIRFIELD PLAZA 385-4481

OPEN HOUSE
4938 SEA RIDGE DRIVE
SAT., 2 TO 5

SEE MY DISPLAY AD FRI. COLONIST AND TIMES. DO COME AND SEE THIS UNUSUAL HOME WELL LOCATED IN A LOVELY SETTING ON THIRD ACRE WITH MATURE FRUIT TREES. IF YOU ARE LOOKING FOR A FAMILY HOME OF DISTINCTION WITH ODDLES OF ROOM, LET ME HAVE THE PLEASURE OF SHOWING YOU THIS ONE.
MARIAN PRICE
385-4481 or 477-8204

OPEN HOUSE
2334 BELLAMY ROAD
SAT., 1-4 P.M.

4-bedroom almost new family home with charming L-shaped living room with sundeck off. On sewer. Lots of extras. Owner transferred. HIS LOSS YOUR GAIN. View this well priced home with FRAN McVITTIE 385-4481, 474-1298.
DIRECTIONS: Turn right at Phelps Subdivision sign off Trans-Canada Highway.

GORDON HEAD
$26,950

Pretty family home with "Simplicity" being the key note. Large living room with sliding glass doors to future deck. Attractive fireplace. Dining room with SEA glimpse; 3 good-size bedrooms with lots of built-ins. Extra large 4-pce. bathroom. Finished family room, 2-pce. bathroom, laundry room on lower level. Wonder kit. Phone for appointment to view. MARY SMALL
385-4481 or 386-8504

OAK BAY — $27,500
4 BEDROOMS

Quality built home of charm and grace, beautifully decorated. The fireplace features a hand-hewn mantel, windows have leaded light. There is a separate dining room and an eating area in the bright kitchen. A glamorous bathroom and 3 beautiful bedrooms complete the main floor, below is a fourth bedroom, large play area, bright laundry centre, 2-pce. bathroom and fine work shop. A lovely treed property without too much lawn needed in the garden, quiet street close to Oak Bay High School.
GRAY LORENZEN
386-4481 or 652-1025

ARTISTIC AND INTERESTING GLAMOUR HOME

This home is unique and fascinating. Each room has been designed most artistically and with many exceptional features. There are two bedrooms and two glamorous bathrooms. The living room and dining room are truly unique. The kitchen is superior with built-in oven and table-top range. Lovely private protected patio for outdoor living. Situated in the Colwood area. Phone today to see this exciting contemporary home. Asking $21,500. EILEEN PEARSON, 386-4481 or 385-5629.

PANORAMIC VIEWS CONTEMPORARY HOME VERY VERY LOVELY

Words cannot describe this lovely home or the magnificent panoramic views. The setting is most beautiful. On the market for the very first time. Exceptional memory features are too numerous to mention. Three bedrooms or two and a den. Huge rumpus room. Three beautiful bathrooms. Very spacious floor plan. Home owner for the full details. EILEEN PEARSON 386-4481 or 385-9629.

LITTLE DARLING VERY EASY TERMS

Just listed and as cute as can be. Situated on a pretty lot with wonderful garden area, which is shown with a profusion of spring flowers. Very comfortable living room, fancy kitchen with beautiful new cabinets. Two bedrooms, bathroom and utility area. This darling home has been very carefully attended to and is most appealing and is ready and waiting for a low down payment with take 2 and the vendor will carry the whole balance. This lovely home can be purchased fully furnished and all the furnishings are nearly brand new. Asking only $16,900 fully furnished or $15,500 unfurnished. Hurry for this one! EILEEN PEARSON 386-4481 or 477-8204

$1,600 DOWN
POPULAR SHELBOURNE

$14,900 is full price for this excellent retirement or starter. Sturdy 2-bedroom full basement home. Must be sold in 3 days. Be smart. Be first! Call SHIRLEY PHILPS, 386-4481 ANYTIME.

MARYLAND DRIVE
$21,500

Just completed and a kitchen to set the very stars to shine! 3 bedrooms, full basement, Mission exterior and treed lot. Room for more development. Call SHIRLEY PHILPS, 386-4481.

MONTREAL TRUST
1857 Fort 386-7111

HIGH QUADRA CONVENIENCE

Two bedroom modern home. Attractive fireplace in living room. Dining room, den and automatic oil heat. This home is now occupied but tenant who will vacate for three years, if desired.
Full price $14,900
CALL JOHN WATSON
386-3111-63 Res. or 477-2077 Eve.

NEW EXCLUSIVE $13,700
LOW DOWN PAYMENT
2-BEDROOM BUNGALOW
NO STEPS

A charming well-kept modern home. Large living room with fireplace, separate dining room, bright cabinet kitchen plus 2 good-sized bedrooms. Lovely large lot. Oil heat, separate garage. Low down payment to good credit rating. Jack Henderson 385-6141 anytime. Res. 386-6833. J. A. Henderson Realty Ltd.

HERE IS A HARD TO FIND BARGAIN

Nicely furnished bungalow, two bedrooms, large living room, fireplace, full basement, copper piping, new wiring, central heating. Immediate possession. TOTAL PRICE $7,100. Phone 383-6108.

GORDON HEAD [illegible] home in lovely location, surrounded by trees, sea glimpses. Feature fireplace, extra large living and dining room, dream kitchen, double carport size rumpus, 3-bedrooms, 1½ baths. Full, bright basement. Near school and bus. As new, must be seen inside. $28,500. Owner, 477-6756. 1921 Lesbrook Pl., off Tyndall. Open Sat. and Sun. 2-4.

OWNER TRANSFERRED
SAANICH — THREE BEDROOMS
Full basement, finished rumpus room easily converted into fourth bedroom. Cabinet kitchen, large living room with fireplace, 4-pce. vanity bathroom. Well-kept lot close to schools, shops and business areas. $3,000 down will handle. Early possession. Principals only. 479-6213.

150 HOUSES FOR SALE

MEARS & WHYTE
OAK BAY REALTY LTD.
2198 OAK BAY AVE.
OAK BAY OFFICE

PRESENT ALL CLOSE OFFERS!
By owner's request. South Oak Bay, close to schools, shops. Older 4 or 5-bedroom home in immaculate condition. Sunny throughout. Dining, kitchen and sink in cheerful kitchen. Main floor utility room plumbed and wired for washer and dryer. QUICK POSSESSION. Try your down payment. Asking price $17,300. Call Lynette Delahunt, 386-7707 anytime.

OAK BAY TUDOR
4 BEDROOMS

A delightful tudor style home located in Oak Bay South available June 30th. In immaculate condition. This home offers excellent accommodation for the family. Handy to Oak Bay village and Monterey School. Full basement offers children's play room and workshop and could be easily fixed into a family rumpus room. Main floor has a large living room, 2 bedrooms, one presently used as a den. Covered stairway to 3 good-size bedrooms and 3-pce. bathroom. Large lot with lane access to 2-car carport and an ADDITIONAL garage, useful for garden shed, or 3rd small car. All this for only $22,900. Call D. G. Whyte, 385-7707 anytime.

OAK BAY
CLOSE TO THE VILLAGE
$17,300

An excellent retirement home with just a little more to offer than the average listing. A viable, nicely landscaped lot, excellent room sizes, extra bedroom plus 3-pce. bathroom down. Situated in a most pleasant location on a good street. For further information, please call A. F. Gower, 385-7707 anytime.

WILLOWS
4 BEDROOMS
IMMEDIATE POSSESSION

Close to BEACH, schools and ESTEVAN SHOPPING CENTRE on a nicely landscaped lot this survey and a half home is ideal for the family with 2 or three children. A large living room, family sized dining room, cabinet kitchen and two bedrooms on the main floor, revealed stairway to two twin sized bedrooms on A full high basement with oil-automatic heating, copper piping, etc. Priced with good terms at $21,300. For further information, please call A. F. Gower, 385-7707 anytime.

FAIRFIELD
2 BEDROOMS
$14,750

TRADE your NO or PART BASEMENT 2-bedroom home in South Oak Bay or Fairfield for this immaculate home. Living and dining rooms are in fine have wall-to-wall carpet. Furniture in living room. SUNNY and cheerful dining room. Spacious kitchen with breakfast nook. Full basement, drive-in garage. Exterior has Cedar shingle finish. Close to POTTERS PARK. Vendor could purchase your home without a trade. To view call C. G. Gibby, 385-7707 anytime.

CITY OFFICE
737 FORT ST.

UPLANDS WATERFRONT

A delightful home with MAGNIFICENT SEA VIEW in an exclusive and professional neighbourhood. Fine 20' living room and large den, with fireplace, separate dining room and model kitchen. THREE bedrooms, double plumbing. Many extras. For further detail call A. A. Chauvin, 385-2020 or 384-6014.

OPPOSITE ESQUIMALT AND NANAIMO RAILWAY STATION
4-bedroom older home, currently rented at $100 month. Good for investment. Gross revenue $1,200 annually. Price $17,500. Terms.

OPPOSITE STADACONA PARK

4-bedroom older home, currently rented at $100 month. Good for investment. Gross revenue $1,200 annually. Price $17,500. Terms.

Affiliated with
Yorkshire Trust Co.

UNIVERSITY REALTY
3639 SHELBOURNE ST.
IN THE PLAZA
477-1855

OPEN HOUSE
3831 MERRIMAN DR.
SAT., MAY 6 — 1:30-4:30

Immaculate 3-bedroom home. Oak floors throughout. High location. Lovely views. Close to schools, transportation and shops. Asking $20,500.
FRED BELL, 477-1855

OPEN HOUSE
2394 HALCYON
(OFF KEATING X ROAD AND SHERA VISTA)
SAT. 1:30 - 4:30

New 3-bedroom home, full cement basement with a lovely view of the Straits. For prior appts. to view please call
LOGIE DUNN 477-1055

HAULTAIN THREE BEDROOMS

$11,300. Immaculate condition, quiet street, electric heating. Lovely lot. Close to bus and schools. Low down payment. Call
GEORGE THORNELOE
Res. 477-3771

JUST LISTED SPOTLESS

A real gem of a home for retirement or young starters. Consisting of 2 nice size bedrooms, living room with raised hearth fireplace, dining room, eat-in kitchen with range, refrigerator, wall-to-wall carpeting in bedroom and floors in living and dining room. The basement is high with good workshop area, utility and extra room for guests or fun. Driveway and garage. Well landscaped with fruit trees and shrubs. All this is yours for only $13,500. Clear title for easy financing. Hardy all electric heating and hot. Call Mr. Parsons at 386-7111 to view at your convenience.

HIGH QUADRA
$14,950

Spotless 3 bedroom home (1 down). Separate dining, bright kitchen. Approximately 1100 sq. ft. Large lot. New roof. Package oil heat.
For your weekend viewing please call
DOUG HAVINGTON
477-1855, 388-5687 Res.
Courtesy to all Agents

BY OWNER
Located on quiet street this attractive modern 3-bedroom home is just 5 min. from the University. L-shaped living and dining room. Cheery kitchen. Full basement. Carport. Landscaped. Spotless throughout. Principals only. 477-6972.

4-BEDROOM, LARGE LIVING room, dining room, kitchen, full basement with partly finished room. Many renovations. Suit large family. Close to schools, buses, parks. Quiet street. $19,800, terms. Principals only. 388-5248.

QUALITY OLDER 4-5-BEDROOM home. 1½ baths, full basement, $15,900. Principals only. 253-5386.

150 HOUSES FOR SALE

ESQUIMALT. 2 BEDROOMED stucco family home plus furnished self-contained suite presently rented for $75. Total payments app. $122 P.I.T. Full price of $18,000 includes extra lot. Call BETTY SILVER, 386-5281 or 386-2483. COLONY REALTY LTD.

ESQUIMALT. SPACIOUS UP AND down duplex, only 6 yrs. old. 3 Bedrooms up, 2 Bedrooms down. Excellent location, high with views. Priced at $24,900. More details from BETTY SILVER, 386-5281 or 386-2483. COLONY REALTY LTD.

SEAVIEW—GORDON HEAD

Beautiful home, wall-to-wall carpet, lower floor completed. $25,000. 477-4568.

GLANFORD IS THE AREA FOR this 8-year-old 3-bedroom NHA home — over 1,300 square feet of immaculate possession. Asking $13,000. Lee Forbes, Quadra Realty, 385-1431 or 382-5241 anytime.

5-YEAR-OLD HOME WITH LEGAL suite on the lower level. Bigness necessitates sale. $24,900. Mrs. Jackie Waldron of Shilvy, 385-2115, 385-9741 anytime.

ESQUIMALT. 2 BDRMS., FULL basement, LR, large kitchen, fenced lot, fruit trees. Asking only $13,500. Call JEAN KOWALSKI, 386-6256. COLONY REALTY LTD.

GORDON HEAD AREA. LIVING room, dining room, 3 bedrooms, 1½ baths. Excellent condition. By owners. Private sale. 477-6078.

OLDER UP-AND-DOWN DUPLEX or 4-bedroom home. — In city. Duplex zoned. $6,500 — $1,000 down. 386-5471. 386-5256.

FOR CHEAPER TAXES AND better living see Grant & Jenkins at Lansdowne 479-7720.

151 COUNTRY HOMES AND PROPERTIES

SAANICH
1.4 ACRES
4 Bdrm. home completely renovated. Zoned farmland, close to town. $23,900.

METCHOSIN
8.9 ACRES
10x50 mobile home. Two man sawmill, cedar edger. Good well and pressure system. Phone and 220 service. Secluded. $15,000.

METCHOSIN
31 ACRES
Unimproved land with all services available. 8-mile circle. $12,500.

METCHOSIN
32 ACRES
Unimproved land with all services available. 8-mile circle. $24,000.

METCHOSIN
124 ACRES
2 accesses with all services available. Some view property and creek. $37,000.

SOOKE ROAD
7.4 ACRES
315 ft. road frontage, unimproved land with creek through the property. $4,450.

SASEENOS
12 ACRES
 On city water. Some lowland and some high sea view building sites. Second growth timber. Suitable for a big house. $12,500.

SOOKE HARBOUR
8 ACRES
Waterfront with seclusion. A very desirable property. Open to offers. $35,000.

SOOKE VILLAGE
0.46 ACRES
One room cabin in new condition in woodland setting. $4,750.

WHIFFIN SPIT
1.82 ACRES
Semi waterfront, semi sea views cabin with services. $8,500.

KEMP LAKE ROAD
2 ACRES
Road frontage with hydro and water available. As low as $1,250.
14 ACRES
700 ft. frontage on all services. $6,950.

KEMP LAKE
¼ ACRE
Lake view lots with level building sites. $1,750.

FOR THESE AND OTHER DESIRABLE PROPERTIES IN THE OUTLYING AREAS CALL
REX W. HUGHES, 479-3576
COLONY REALTY LTD.
386-3231

BRENTWOOD 5-ACRE FARM 3-BEDROOM HOME

See this IMMACULATE, NEW and MODERN bungalow, situated on the HIGHEST SLOPES OF BRENTWOOD OVERLOOKING THE MALAHAT. LARGE LIVING ROOM and DINING ROOM beautifully panelled with LARGE FIREPLACE and SLIDING GLASS DOORS ONTO the PATIO in front. Two or THREE BEDROOMS and COZY DEN. VERY MODERN all-electric CABINET KITCHEN, OIL HOT AIR FURNACE — tons of water for cultivation of the rest ACRE of PRIME TERRITORY. Top REVENUE PRODUCER, but suitable for SUBDIVISION PURCHASER. 2-car GARAGE.
ASKING — $21,500

CENTRAL SAANICH VIEW PROPERTY 3-BEDROOM HOME

TWO ACRES of cleared and DEVELOPED BEAUTIFUL VIEW PROPERTY overlooking Mt. Baker. The home is situated on the level area which has 33 fruit PRODUCING TREES and many other SHADE TREES. The rear elevated area is suitable for the building of an ADDITIONAL HOME. The existing home is A-1 condition, 1,300 sq. ft. FLOOR SPACE with LARGE LIVING RM. and DINING RM., 3 extra LARGE BEDROOMS with SPACE for extra bedrooms in ATTIC. There is a full height CONCRETE BASEMENT with drive-in GARAGE and NEW H.A. FURNACE and SPACE for rec. room. $21,500. Easy, Easy, terms.

DON ROBBINS
MADGE HOLE
384-0531 (ANYTIME)
HAGAR & SWAYNE LTD.

NEW EXCLUSIVE LISTING
ROYAL OAK
1.77 ACRES

Of cleared, level, fertile land with the best of road frontage. And an immaculate three-bedroom full basement home (just redecorated). Plus three good outbuildings (barns, chicken, or this a very desirable rural area, but ten minutes to downtown. Excellent for V.L.A.! Sounds interesting? SO IS THE PRICE.
JUST $21,900
SEE IT THIS WEEKEND WITH
BOB HAGUE OR GEOFF BUCK
385-7761
D. F. HANLEY AGENCIES LTD.

SHAWNIGAN LAKE COTTAGE and 2 LOTS

These properties are located near the village and close to the lake. Call me for further directions.

1. COTTAGE — 3 rms, renovated, new bath fixtures on village water. Only $5,800 with 70'x130' lot.

2. LOTS — Each approx. 125'x172', village water. Cleared. Priced at $2000 each.

RON SCATTERGOOD
Nagar & Swayne Ltd. 384-0531

COOPER'S COVE

Approx. 2¾ Acres with seaview and 3-bedroom older home. Modern plumbing, rewired. Your opportunity at only $8,500 with terms. May consider trade for house in Victoria Area. Phone Jack Fletcher or Don Hannah at 385-4294.
Bastion Square Properties

COUNTRY ESTATE
See RAY SMITH'S ad "Perfectionist" in the Northwestern Securities Ltd. column, 385-6741.

151 COUNTRY HOMES AND PROPERTIES

BRENTWOOD BAY
1 ACRE — V.L.A.

Just 3 yrs. old, 4 bedroom family home with rumpus room.
—20'x16' living room, raised hearth F/P
—eat kitchen, 17'x15' dining room.
—2 bathrooms, H.W. floors.
—O-O-M Heat, carport.
Price $21,500 — Terms.

2/3 ACRE — V.L.A.

Brand new de luxe home with 2 bedrooms and space for 2 and a rumpus room in the full basement.
—cathedral entrance, covered sundeck.
—20'x16' living room, with fireplace.
—eat kitchen, dining area.
—O-O-M Heat, paved driveway.
Price $21,500 — Terms.

¼ ACRE — V.L.A.

Outstanding 3 bedroom home with W/W carpets and a full high basement.
—16'x12' living room with fireplace.
—10'x11' dining room.
—eat kitchen, 8'x10' nook.
—O-O-M Heat, 2 car drive garage.
Price $21,500 — Terms.

BRENTWOOD BAY

Immaculate 3 bedroom home on a large landscaped lot.
—16'x24' living room with fireplace.
—12'x14' dining room.
—eat kitchen, breakfast area.
—O-O-M heat, utility room.
—attached garage and tool shed.
Price $17,000 — Terms.

To view any of the above homes, call anytime 385-5425. Al Vickers 655-2280
F. R. Brown & Sons Ltd.

BRENTWOOD PROPERTIES LTD.

Modern 3-bedroom home on large landscaped and fenced lot. Extra room in high, dry basement. Fireplace, hardwood floors, cabinet kitchen with eating area. Drive-in garage. Panoramic view of valley and hills. Full price with terms, $18,500.

Large, roomy home built for modern comfort. Has living room 17x23 with wall-to-wall carpet, dining room, 3 bedrooms and den, family kitchen 16x12, utility room 10x12, attached double garage. This home has many extras such as storm sash and screens, triple plumbing, etc. and is on ¾ acre beautifully landscaped lot, greenhouse, fruit trees and berries. Asking price with terms, $20,000.

ACREAGE
Twenty acres of subdividable land in immediate Brentwood area. Asking price per acre of this land is less than average lot price. Full price, $65,000 with 1/3rd down.

Call Harry Parker, 656-2647, or Len Watson, 652-3108, or office 652-1141.

STUDIO! PLAYSCHOOL! CONSERVATORY!

Glass-in the 17'x30' sundeck under the roof and use the extra space for . . . you name it!
This is a room over [illegible] of 1,175 sq. ft. plus full above grade basement.
Superb design and construction.
Immaculate Condition
Terms on $26,300

A WEEPING WILLOW

is the landmark for this lovely updated home on almost two acres of fertile land.
This pleasant sale and open family home features a large living room with fireplace, study corner, modern kitchen, separate dining room, three bedrooms and automatic heat. Large outbuilding.
Better—Homes—V.L.A.
ONLY $24,500
656-1154 E. DROST 656-2420
GORDON HULME LTD., SIDNEY

12-ACRE FARM PLUS REVENUE

This farm is a delightful combination of level areas, riding trails, well fenced paddocks and is ideal for farm lovers with two barns and adequate water. The well renovated house is designed as a self contained suite or as a family home with 4 bedrooms and 3 baths. Close to schools and bus this unique farm gives a real opportunity for country living within easy driving distance of the city. Price $35,000. C. Warren 384-8796, or 385-1436. Commonwealth Trust Co.

VACANT — EARLY POSSESSION
HIGH VIEW—BRENTWOOD
804 SLUGGETT ROAD
$12,950

Over half acre prime property with very good two-bedroom home. Separate garage. On cable-vision.
John Williams 386-5411
KER & STEPHENSON LTD.

SOOKE

WATERFRONT — 3 acres with 700 ft. of sheltered waterfront. Suitable for private or commercial use. Small cottage on property. $18,000.

3 bedroom family home close to the village. Full basement, automatic oil. Only 3 years old. $13,900

3 room home on half acre lot. Close to transportation. In excellent condition. Full basement, automatic oil. $9,500.

CONDER REALTY LTD.
Office 642-3929 res. 642-3436

MILL BAY

SEVEN ACRES gently sloping toward the sea and close to Trans-Canada Highway. Pretty 3-bedroom modern home with sea view. Excellent water supply. Potential sub-division property or V.L.A. PRICED AT $28,000.
For full details call
384-8126 MR. GREENE 385-9795
Pemberton Holmes Ltd.
1002 Government St.

SHAWNIGAN SPECIAL
Small 3 bedroom cottage suitable for year round living. $6,500. Hope Newton, 385-4231.
Kithet Agencies Limited

SIDNEY REALTY LTD.
Specialists in retirement properties in Central and North Saanich.
Phone 656-5622 Sidney.

HOUSE AT SHAWNIGAN LAKE. 4 bedrooms, dining room, living room, full basement, full furnace, garage. $14,500. Ph. 743-2048.

152 WATERFRONT PROPERTIES

YOU KNOW ME, EVEN IF I DON'T KNOW YOU!!
I DON'T EXAGGERATE BUT IF I DESCRIBED THIS ONE . . . YOU WOULD SAY I DID!!!

So if you have a desire to own a [illegible] home and have the FINANCES to consider one, call me, JOHN BISHOP, and I'll show you the FINEST YET. There is over 400 ft. of waterfront and the PLAN of this home is SO PERFECT that I defy ANYONE to find anything wrong with it. This has EVERYTHING!! SECLUSION, SPACIOUSNESS, PRIVATE BEACH — and accommodation for the man with the CHAMPAGNE PURSE and the CHAMPAGNE TASTE.
JOHN BISHOP
384-0531 (Day or Nite)
HAGAR & SWAYNE, LTD.

SIDNEY

Desirable waterfront residence, large living and dining room with beautiful views — 4 bedrooms and many features too numerous to mention. F.P. $43,900. For further particulars just call FRED HULLY at 382-5061 or 385-6741 anytime. Northwestern Securities Ltd.

LOVELY LARGE WOODED LOTS on seashore at Hornby Island. Priced $2800 - $7,000. Victoria Press, Box 417.

½ ACRE, LIGHTLY TREED LOT, sheltered beach, $12,500. For more information call Boyd Jantzen 385-1432; res., 386-1005.

LARGE WATERFRONT LOT AT Shawnigan Lake. 477-1215.

152 WATERFRONT PROPERTIES

250' WATERFRONTAGE
FAMILY ACCOMMODATION
4 ACRES

A fine family home with large sunken living room, master bedroom and bathroom en suite, separate family dining room, panelled den, kitchen has dining area wired for range and easy access to garage and garden. 4 bedrooms in all and 2 sets of plumbing. A lovely garden and orchard. Present owner keeps 3 riding horses. One of the finest properties available on the peninsula. Asking $79,000. Please call Mr. Custance, 385-2481.

WATERFRONT PANORAMIC VIEW SOMETHING SPECIAL

Tucked away in a quiet secluded spot a few miles from City Centre. A most intriguing 2-bedroom Bungalow, beautifully appointed and fully automatic triple carport. Priced to the fabulous. You should see this. Please call Mr. Custance, 385-2481.

SHAWNIGAN LAKE BUILDING LOT

80 ft. frontage each side south of Hamilton Boat Rental, commanding view of lake and the evening sunsets. Asking $5,750. Please call Mr. Custance, 385-2481.

SWINERTON, STEWART CLARK LTD.
608 Broughton St.

WATERFRONT EXCLUSIVE LANGFORD LAKE

This is the RETIREMENT HOME you've been looking for. VIEW LIVING ROOM WITH FIREPLACE — 3 BEDROOMS, real family size KITCHEN with ELECTRIC CABINET KITCHEN with LARGE DINING AREA. FULL BASEMENT, OIL H.A. HEATING, BEAUTIFULLY TERRACED and FULLY LANDSCAPED. 55-FOOT WIDE LOT, PRIVATE PIER. Price $19,900.

WATERFRONT EXCLUSIVE CENTRAL SAANICH

PICTURE WINDOWS in LARGE LIVING ROOM, DINING ROOM and BREAKFAST NOOK afford an UNOBSTRUCTED PANORAMIC VIEW of the Gulf Islands and Mt. Baker. Convenient MODERN KITCHEN has an ABUNDANCE OF CUPBOARDS. The 3 BEDROOMS, 2 FIREPLACES, FULL HIGH BASEMENT, DOUBLE GARAGE on a LARGE LANDSCAPED LOT make this the ideal RETIREMENT HOME.
Asking $31,500
MADGE HOLE, DON ROBBINS
384-0531 (ANYTIME)
HAGAR & SWAYNE, LTD.

DELUXE WATERFRONT RESIDENCE
If you can afford a home that has everything we shall be delighted to show you this [illegible] property. Consider these features:

Location: Near Ardmore Golf Course.
Lot: Over 2 acres — approx. 430' waterfront (secluded and wooded in character).
Age: 3 years
Living Room: 19'x27'3"
Dining Room: 12'x19'
Den: 13'x14'3"
Rec. Room: 13'x21'
Master Bedroom: 12'x18' with 3 pce. en-suite plumbing plus separate tiled shower and 3-basin vanity.
Guest Bedroom: with private bath.
Fabulous Kitchen: built-in range, fan, hood, dish-washer.
Built-in: inter-connected Hi-Fi and P.M.
30'x12' front hall and foyer
19'x20' outdoor pavilion or barbecue.
Two tax houses.
Ample guest parking.
Many other extra features.

View by appointment ONLY
Price $98,500
MR. BACON 385-4271. J. H. Whittome & Co. Ltd., 706 Fort Street.

LARGE TUDOR
LARGE LOT
4-5 BEDROOMS
ONLY $28,000

A charming home, surrounded by a well landscaped property, just ideal for an overtime family. Cozy-warm living room — Big Family room — 4-5 Bedrooms, 2 Bathrooms — Charming, both in and outside.
384-0531 (Anytime)
JOHN BISHOP

ALBERT HEAD
OVER 1 ACRE SEAFRONT
5 BEDROOMS—3 BATHS
OWN BEACH AND RAMP

384-0531 (ANYTIME)
Hagar & Swayne, Ltd.

FEAST YOUR EYES on the lustous green mountains of the Cowichan country, the clean waters of Cowichan Lake with its fine fishing, and make up your mind that now is the time to secure your family's future happiness by investing in your choice of the many fine properties available in this sportsman's paradise. If it's a cottage or a building site you have in mind phone BOB TURNER now for all particulars. This week's BEST BUY is a large 1.7-acre lot, well treed, good access and 100 feet of lakefront for just $4,350, terms arranged. Make your appointment now by phoning BOB TURNER at 748-6161, evenings and weekends Lake Cowichan 749-3244. J. H. Whittome & Co., Ltd., Duncan, B.C. Phone 748-6161.

SALTAIR SEAFRONT

Gardner Road is the location of this [illegible] seafront home. Only a dozen steps down to a sandy beach, complete with boat house and two boats. A fine 3-bedroom fully-furnished home with 28 ft. panelled living room. Add to this a complete 3-room cottage as a steady rental. You must agree its value rings at $25,900. Open for your inspection Sunday afternoon, May 7, or call Fred Chown 748-3171 or evenings 748-8048.

"WE SELL THE ISLAND"
R. W. DICKIE LTD.
DUNCAN, B.C.

CENTRAL SAANICH DOOLEY ROAD

Expand in the country on VIEW PROPERTY. Just like English countryside. The following are offered ten waterfront.
TWO — three acre lots $7,300.
ONE — four acre lot $8,800.
ONE — four acre lot $8,200.
ONE — four acre lot $10,000.
THREE — six acre lots $13,200.

JOE ISHERWOOD
BUZZ MAINPRIZE
384-0531 (ANYTIME)
HAGAR & SWAYNE, LTD.

WATERFRONT ACREAGE COWICHAN LAKE

Six acres with waterfront and road access, all heavily timbered. Asking $3,500. Very easy terms.
Don Robbins
Madge Hole
384-0531 (anytime)
HAGAR & SWAYNE, LTD.

WATERFRONT PROPERTY

Up-Island — 200 ft. Waterfront. 2.07 acres of beautiful property. 3 Cabins on property, two rent for $60.00 each p.m. and owner lives in third. Full price $35,000, or more information and photos call Jack Keener, 386-8155 or 477-5561 (anytime) Commonwealth Trust Co.

COWICHAN BAY AREA
Approx. 1200 ft. of waterfront, 29 acres of natural wooded and rugged lands—access by Jeep Road or Boat. S.E. exposure in the best saltwater fishing and boating waters at low price of $25 W.F. ft. or total price of $29,000.
ERIC PORTER
384-9128 Res.: 386-9586
S. W. Anderson Ltd.

152 WATERFRONT PROPERTIES

BEAUTIFUL PENDER ISLAND
600' WATERFRONT
2½ ACRES
PRIVATE BEACH
SOUTHERN EXPOSURE

This excellent waterfront property is situated less than 5 minutes walk from public wharf and store. Secluded, private bay. Close to good fishing. The main residence has 2 bedrooms down and 2 guest rooms up. Enclosed veranda, 29' living room. Modern kitchen. OOM heating. Completely furnished. There is also a furnished guest cottage. Boathouse with boat. Heated work shop. Good year round water supply. All buildings in excellent condition. Only $35,000 with terms.

HIGH VIEW PROPERTY
5.62 ACRES

View of passing ships. Seclusion. Living room with fireplace. 2 bedrooms down. 2 guest rooms up. Cabinet electric kitchen with built-in eating nook. OOM heat. Plenty of fruit trees. Well landscaped. Less than 10 minutes walk from wharf and store. $19,900, good terms.

170' WATERFRONT

2½ acres. Unobstructed view of Navy Channel. 2-bedroom home. Living room with fireplace. Outbuildings. Well landscaped. ¼ mile from store and wharf. $18,500.

FRED McLAUGHLIN
383-7115 - 479-6213 Ettema Realty
1803 Cook St., Victoria, B.C.

EAST SOOKE. 2.4 acres of beautifully treed land with 160 ft. of waterfront. Asking price $11,500 with $2,000 down and balance on easy terms.
SOOKE. 2.5 acres with 200 ft. waterfront and beautiful building site. Asking $12,850 on terms.
EAST SOOKE. 4.8 acres with 264 ft. of waterfront. Partially built cottage and treed land. Asking $13,000 on terms.
EAST SOOKE. 3 bedroom pan-a-hole home with 80 ft. of waterfront. Asking $14,500.
Phone George Lee, 479-1303 or 385-3435 anytime. F. R. Brown & Sons.

GULF ISLAND RETIREMENT

Three acres of sylvan beauty — over 200' of beach — bathing — fishing — view of sea, ships and distant hills to westward. Fine, modern, two-bedroom home. All details available to buyer with cash.
$26,000
GORDON SCHENCK 383-7174
382-6288
F. N. Cabelda Ltd.

LOTS — CORDOVA BAY
WATERFRONT—SEA VIEW

Six seaview and 2 waterfront lots in a secluded sylvan setting. Restricted to 1400 sq. ft. homes. Water, road and storm drains going in immediately. Pri

154 PROPERTY FOR SALE

MAY DAYS
ARE LOT DAYS

It's time to think of building your dream home for occupancy by Sept., school opening. We would recommend Central Saanich for reasonable lots, good views, easy access to down town and low taxes. Some of our listings are as follows:

140x217.8—cleared, forced, nice outlook, gas, okay, VLA possibilities. Priced at $3,300
120x132—Quality location $4,450
100x150—Treed, secluded, views. Priced at $4,900
80x150—High on a ridge, new homes. Priced at $4,700

ALSO
2 one-half-acre treed lots on East Saanich Road, $4,200 each. Call Terry Fortune, the "LOT MAN" at Legio Dunn, 'Building Consultant' at University Realty Ltd.
477-1925 day or night

SEA VIEW
LOTS
THREE HALF ACRE
LOTS EXPERIMENTAL
FARM AREA $3,500 each

PANORAMIC SEA VIEW
AND WOODED ½ ACRE
CORDOVA BAY
AREA $3,000

ERIC GRAHAM
384-7321 anytime
BOORMAN INVESTMENT Co., Ltd.

LOOK!
GORDON HEAD!
GI SEA LOT on Cherwell Dr., 80x132. Serviced. $4,700.
GD 3 LOTS top of Ash Rd. Treed. Some view. 75% mortgages available. Large frontage. Priced from $4,250.
Drive by and see our signs! Custom quality homes at reasonable prices! "DEAL DIRECT WITH FRASER CONSTRUCTION LTD."
PHONE LEN WARDLE, 384-9050; Office 382-8255.

ARDMORE — Sloping, ½-acre, near golf course. 105x207—$3,300.
S. SIDNEY—Treed, .9 acre, seaview, cleared site—$4,000.
EXP. FARM—Level, cleared, new homes, 99x200—$3,000.
ARDMORE DR.—Treed, over 1 acre on paved road—$4,000.
DWARTS Bay—Treed corner, ½-acre, paved road, water—$4,500.
656-1154. Call Mr. Elwood 477-3058
GORDON HULME LTD., SIDNEY

HENDERSON POINT
ONE HALF ACRE LOTS
3 NICE, sea view potential, building lots, nicely treed. Close to shelltered cove for boat moorage. Asking $4,000 each.

GERRY HUTTON
BUZZ MAINPRIZE
384-6331 (ANYTIME)
HAGAR & SWAYNE, LTD.

VLA PROPERTIES!!
I have several good sea view properties, ½-acre to 2½ acres qualified for V.L.A. Price $3,000-$4,500.
Also some good homes on ½-acre to ¾ acre, ranging from $13,000 to $19,500 with and without basement. Very quality.
384-6302 D. L. Macdonald 386-6328
B.C. LAND

ATTENTION BUILDERS
FOR SALE BY OWNER
2 choice treed, sloping lots on southeast corner of Veyaness and Philip Cross, 64 frontage, water available to credited builder. Will sell as package for $10,300 or $2,700 each for inside lots and $4,000 for corner view lot. Will accept second mortgages at market. 25% cash, balance other negotiable. Must sell. Will also consider $500 down on any lot and balance due on first mortgage draw. Phone treated. 477-1962.

CENTRAL SAANICH
Now is the time to buy a lot, either to build on or hold for the future.
[illegible] Seaview $4,000
[illegible] View $4,250
[illegible] Trees $4,500
½ Acre—V.L.A. $3,000
1½ Acre — V.L.A. $3,000
383-2423 Al Vickers 652-1268
P. R. BROWN & SONS LTD.

LOCKRIDE LOT
Please look this over. It shows toward the street, is large, forested, level, and offers a sea view as a bonus.
ASKING $5,500
MRS. CROSS
386-7321
BOORMAN INVESTMENT CO., LTD.

SEAVIEW ACRE
Ardmore Area. Lovely seaview home site, nicely property. Last available site in one area of prestige homes. Asking $4,250.
EILEEN PEARSON, 383-[illegible], 385-[illegible]
ASHLEY PHILPS HOMEFINDERS LTD.

HELLIS DOLLAR VIEW
2 properties with a seaview you'll never get enough of.
Apx. ½ Ac. Driveway in, $3,400
Apx. 7/8 Ac. Serviced, $3,600
656-1154 E. DROBY 656-3424
GORDON HULME LTD.

SAANICH ACREAGE
44.38 Acres off West Saanich Road 2½-mile circle, only $11,500.
"ARMY" ARMSTRONG
385-1468, Res. 479-2086
Gardner Agencies Ltd.

EXPERIMENTAL FARM
SEAVIEW BUILDING LOT
¾ acre—high, sloping, cleared, on water line and paved road. Approved V.L.A. Low Taxes.
Price $4,200
ERIC FORSTER
384-6302 Res 386-6308
S. W. Anderson Ltd.

VIEW ROYAL
$3,900
¾ acre — cleared — ideal building site — on water and hydro. To view call J. Fletcher — 386-1284.
Boulton Square Properties

SHAWNIGAN LAKE
2 lots, one with 207 ft. lake frontage. Ideal cash buy for home. On W. Rd. near resort. $12,000. Will consider trade. J. M. Taylor, 386-[illegible] (eves., 384-[illegible]). B.C. Land.

TEN MILE POINT
40 OF AN ACRE. VIEW PROPERTY. BEARS. LOU BLOOMFIELD, 386-[illegible] or 477-4171.
MAYFAIR REALTY LTD.

APARTMENT BUILDERS
Choice James Bay location approx. 120'x132', zoned for 30 or more suites. Asking $34,000. Exclusive with Herb Hodgson, 383-6181, Res. 382-9553. Harry Foster Ltd.

1.8 OR 2.8 ACRES INSIDE 4 MILE circle, Beaver Lake area, high view property on city water. Nicely treed, with arbutus and pine. Price 1.8 acres $5,750, or whole property at $8,500. Commonwealth Trust Co., C. Warren, 384-9356 or 388-5139.

WATERVIEW LOT
BRENTWOOD — HIGH LOCATION. 2'x132' CLEARED LOT. $3,000. LOU WILTERMUTH, CLARKE AND WALLACE REALTY, 385-5794, 383-2898.

ACREAGE IN BRENTWOOD. Almost 2 acres with view, $6,500. 2½ acres, $8,700. 652-3897.

½ ACRE LOT VIEW OF ELK Lake. 3200 Fort Bay Highway. Phone 658-5487.

2 R.S.A. LOTS IN HIGH ELEM. Lansdowne area. Trees and view on 2½ mile circle. $3100 and $3000. 598-7135.

3 PLANS LOT. NO ROCK. Level. ½-acre. $3,000. 477-6211.

VLA-APPROVED — ½-ACRE LOT on Bow Rd. $4,750. 385-5844.

154 PROPERTY FOR SALE

SEAVIEW
Half block to sandy beach. Fabulous view. Fruit trees, on good level almost half acre lot. Only $4400. MRS. SIMPSON, 385-6741. Northwestern Securities Ltd.

CENTRAL SAANICH
Beautiful ¾ acre lot, suitable VLA, sea view. $4,500.
Call Joyce Neill, 386-3580
METROPOLITAN REALTY LTD.

LOTS—3 TOGETHER
3 high, level cleared lots, each 60x132. Zoned for duplex or double dwelling. $8,000. J. M. Taylor, 386-3058; eves., 384-6802. B.C. Land.

ACREAGE
Less than 5 miles from town, 5 acres, well treed, lots of seclusion for only $4,650. For details please call FRANK BOURSFIELD, 386-3958 or 479-1008. MAYFAIR REALTY LTD.

LOTS FOR SALE IN THE Gordon Head, Cordova Bay and Lansdowne areas priced from $2,300 to $6,000 each. For information phone 386-6486 or 386-3956. Victoria Construction Ltd.

TREED LOT, CORNER OF Rambler and Cordova Bay. All fenced. 70x197.7'. Open to offers. Just $4,500. DORIS ADAMS 383-6741 or 386-3958. Northwestern Securities Ltd.

VIEW LOT, W. of E. Sooke. ASKING price $3,250. Terms available. Good timber, partially cleared, street lights and water. Wetty's Lagoon, Metchosin. 478-7388.

CLEARED LOT READY ON SEWER $3,000. NEAR QUADRA. CALL LLOYD ELLIS, 382-8143 OR 384-8126. PEMBERTON, HOLMES LTD., 1002 GOVERNMENT ST.

2 ACRES, $2,800. 5-MILE CIRCLE. 384-3348.

155 PROPERTY WANTED

CASH FOR YOUR ACREAGE AND LOTS
We want to build on them, we mean business!
Kanspi Construction Co. Ltd. Phone 386-6131 anytime.

UNDEVELOPED 7th ISLAND property, from 5 acres up. Please or write REX W. SCARFE, 386-6808 or 479-2076.
COLONY REALTY
655 Fort St.

WE WANT AN APARTMENT SITE CLOSE IN. WE PAY CASH. EARLAPT CONSTRUCTION CO. LTD. 386-8191.

Lots or acreage in any area
Vickery & Sons Ltd.
385-1255 385-3962

VLA BUYER WISHES 1-5 ACRES. Must be near schools. 386-3985.

CASH NOW FOR LOTS
Gilmore Const., 479-2326.

156 ACREAGE FOR SALE AND WANTED

OVER 1000 FEET
sandy beach, deep water frontage on lovely lake with good road access, power available and adequate water supply for extensive development. $27,500 with attractive terms to responsible buyer.

GOLF COURSE LOTS
Half acre, roads, water and power from $3,000.

PEMBERTON, HOLMES LTD.
W. Winkfield, 537-5537
D. Gage, 384-6126

2.09 ACRES
North Saanich — end of Clayton Road, ¼ mile east of West Saanich Road near Sanscha and just past and opposite 1320 Clayton. Nicely treed level land. Fronted 2 sides. Sign on tree near corner. Same post (in bank). Absentee owner.
Asking $3,900 (TERMS)
EXCLUSIVE
Mr. Barker, 384-6626, 385-2073 eve.
A. BERNARD & CO. LTD.
625 Fort Street 384-8928

Oregon Shoreline Lake $2,500
¼ acre Glen Lake waterfront $3,500
¾ acre Shawnigan with home $9,000
22 acres Tula Creek $27,000
¾ acre William Head waterfront $11,000
20 acres Snake River waterfront $40,000
20.7 acres East Sooke waterfront $30,000
15 acres East Sooke $15,000
Sea View Lots, Nanaimo.
HUGH NEWTON, 385-6782
Hilbert Agencies Limited

FIRST TIME OFFERED!
3-bedroom family bungalow on 50 acres of choice resort property. Ideally situated with trout lake of approx. one acre and approved for subdivision, good terms offered on full price of $27,500 with low down payment. This will move quickly, so first, call GENE DORAIS at 754-3253 evenings or 754-4060.
LENHART AGENCIES LTD.
450 WALLACE STREET
NANAIMO, B.C.

4.2 ACRES
AGNES and DOUGLAS
Treed and cleared with gentle slope. Presently zoned residential form. Excellent holding property. Only $14,000.
(Mrs.) GERRY HUTTON
HAGAR & SWAYNE, LTD.
384-6331 anytime

WANTED BY ENERGETIC YOUNG COUPLE WITH 2 ACTIVE YOUNG BOYS, 1 TO 5 ACRES, SOME TREES, WITH OR WITHOUT A COTTAGE
Please phone DORA ROWE, 382-2884 or 386-3756.
COLONY REALTY LTD.

6 ACRES IN 6½ MILE CIRCLE. Priced at $4,500 with $1,000 down. 11.5 acres, well-treed, good building location. Near to $12,000 with $2,000 down.
20 Acres well-treed, asking $18,000 with $5,000 down.
Others as to price and terms will be considered on these properties. Call 386-6711. Ask for JOHN MOLYARD, Northwestern Securities Ltd.

5 ACRES
A choice home site, partly treed and pasture land located on a quiet, country side road in North Saanich, few minutes from Pat Bay Highway. Good acreage in getting scarce so call before it is too late. Reasonably priced at $5,500. Call GEORGE CHAN, 384-9356 or 382-9454. MAYFAIR REALTY LTD.

1.8 ACRES
IDEAL BUILDING SITE ON A WOODED SLOPE WITH A VIEW. ASKING $6800
J. P. H. EVANS
Res: 385-0835 Res. 477-4424
P. R. Brown & Sons Ltd.

ELK LAKE
Fifty-three gorgeous acres, over half clear with double views, lake and shack. Good highway access. $1,500 per acre. Try your down payment. ALF PORCHER, 386-2656 or 384-9633. Mayfair Realty Ltd.

Lovely treed acre lot. Go and see for yourself. Sign on lot is right side going in on Maple Rd., off West Saanich Rd. Full price $2,000. Cash. Interests—D. Dowsley, 10-385-7256. Town & Country Realty Ltd.

5 ACRES
6 STALL BARN
Good location just off highway in North Saanich. Cleared and level. Only $45,000. Jay Rogers 382-6741, anytime. H. G. Daley & Co.

6.4 acres near Brentwood and EVERYTHING. Good land, cleared, 400 ft. approx. frontage. Main road. $2,000 per acre.
Please call R. Cox, 386-3481
Bolmerton, Stewart Clark Ltd.

CASH FOR ACREAGE ADJACENT to sewer, Kanspi Const, 386-6131.

156 ACREAGE FOR SALE AND WANTED

YOUR HELP WANTED
If you are the owner of 5 to 10 acres of land with a nice home in price range to $25,000, please phone BILL SQUIRES of Northwestern Securities Ltd. 385-6741. Res. 479-2784.

DO YOU HAVE
A small holding of one or two acres with a fairly decent house? I'd like to show it to a buyer at your convenience. Another chap wants a piece of clear land. 385-5941. Frank Richardson, Northwestern Securities Ltd.

1.25 ACRES
IN SIDNEY
This parcel has potential for future Subdivision—Flat and Level, Approx. 200 ft. road frontage. Terms at $6875. Mr. Evans—Western Homes Ltd., 385-3357, Eves. 479-7217.

ACREAGE FOR SALE!
Large or small, with or without home. Building lots, etc. Call GEORGE CHAN, the Specialist in Land, 386-3058. Mayfair Realty Ltd.

157 COMMERCIAL PROPERTY

COLWOOD COMMERCIAL
Shopping district. A stone's throw from new Centennial project. 3 properties, 2.3 acres consisting of large grocery store including fixtures and 3 additional rentals. Price $85,000. 5½ acres consisting of garage and rental business, duplexes and trailer court over 300' road frontage. $125,000 and 2 acres with 3-bedroom house included and having an excellent future potential, $67,500. This is one of the fastest growing districts on the Island. For appointment to view phone
WILF DAVIES
384-6331 (ANYTIME)
HAGAR & SWAYNE, LTD.

COMMERCIAL ZONED
IDEAL APT. and
BUSINESS LOCATIONS
1. Near Oak Bay Junction, 10,000 sq. ft. of apt. zoning at a bargain price of only $16,000.
2. Over 100 ft. of frontage on Douglas St. near Mayfair with attached parking area facing on rear street. Almost 20,000 ft., approx. $100,000.
JOHN BISHOP
384-6331 (ANYTIME)
HAGAR & SWAYNE, LTD.

158 FARMS FOR SALE AND WANTED

DAIRY FARM?
Looking for large herds and milk quotas, modern machinery and dairy equipment, plus fertile land and good buildings? Consult the Dairy Farm Specialist JACK BAILEY, 7 established farms to choose from.
Contact JACK BAILEY,
746-6589
or 385-6741 for appts to view.
Northwestern Securities Ltd.

DUNCAN FARM
Ideal for beef or horses. 20 acres of good land. Well fenced. Abundant water. 3 bedroom basement home. Two barns. A pleasant rural setting complete with trout stream. Good value at $24,500 with $6,000 down. Clear title. Call Wayne Griffith 746-5171 or eves. 746-6295.
"We Sell the Island"
R. W. DICKIE LTD.
Duncan, B.C.

POULTRY FARM
Be your own boss. Large home, good buildings spared sale of all produce. For further particulars please phone ALEX MACLEAN 385-4371. J. R. Williams & Co. Ltd., 766 Fort Street.

159 GULF ISLANDS PROPERTIES

SALT SPRING ISLAND
Charming two-bedroom home in Ganges. This residence is BRAND NEW! A real buy for the full price of $9,000. Cabinet kitchen with D.A. (wired for electric stove), living room, 3-pce bath, utility room. Duraid roof, natural cedar siding, copper plumbing, 220 wired, electric heating, Franklin fireplace. Situated on ½-a serviced lot.
5½ acres of seclusion, 600 feet road frontage. This property is partially cleared with approx one acre of good garden soil. Full Price $5,000.
Contact Howard Byron at DOUGLAS HAWKES LTD. 817-A Fort Street. Phone 384-7128 or (Res.: Ganges 537-2054).

SALT SPRING ISLAND
View property with power and water from $1,500—$200 down and $25 per month.
1 acre seaview, 120 ft. beach, $4,000 —$800 down and $50 per month.
15 acres, 700 ft. roadfront, $9,500.
1 acre near beach, seaview, power and water, $2,250—$225 down and $25 per month.
For all your real estate needs call, collect or write
JIM SPENCER
SALT SPRING LANDS LTD.
Ganges, B.C.
Phone 537-5515 or 537-2154

SALT SPRING ISLAND
MUST BE SOLD, nine year old dream home, approximately 1,000 sq. ft., two bedrooms, lovely living room, electric heat.
Beautiful landscaped grounds with a million dollar view. PRICED AT $14,500 — OR BEST OFFER. TERMS CAN BE ARRANGED.
.72 of an acre a real STEAL AT $1,000.00.
10 Acres of VIEW PROPERTY $4,750.
FOR FURTHER INFORMATION WRITE OR CALL
BERT TIMBERS
R.R. 1 GANGES, B.C.
537-5551
or
D. F. HANLEY AGENCIES LTD.
2250 Douglas Street,
385-7702

SALT SPRING LANDS LTD.
Largest Gulf Islands Realtor
Box 68, Ganges — Phone 537-5515
Established 1929

CAR FOR SALE?
SELL IT THROUGH
CLASSIFIED—386-2121

NOTICE TO CREDITORS
MICHAEL JOHN CRADDOCK, Deceased
NOTICE is hereby given that creditors and others having claims against the estate of Michael John Craddock, deceased, late of 1020 Tulip Avenue, Victoria, British Columbia, are hereby required to send them to the undersigned solicitors for the Executors before the 20th day of May, A.D. 1967, after which date the Executors will distribute the said Estate amongst the persons entitled thereto, having regard only to the claims of which they shall have received notice.
DAVIES & McMILLAN
Barristers and Solicitors,
7125 Oak Bay Avenue,
Victoria, B.C.

NOTICE TO CREDITORS
IN THE MATTER OF THE ESTATE OF CHARLES HERBERT SAMMDEN, late of Victoria, B.C., deceased.
NOTICE IS HEREBY GIVEN that creditors and others having claims against the estate of the above deceased are hereby required to send them to the undersigned executors at 1057 Fort Street, Victoria, B.C., before the 12th day of June, 1967, after which date the executors will distribute the said estate amongst the persons entitled thereto, having regard only to the claims of which they then have notice.
MONTREAL TRUST COMPANY
Executors
by their solicitors,
Stone & Bryant.

NOTICE TO CREDITORS
IN THE MATTER OF THE ESTATE OF ALZULA MARY COLEMAN, late of 2000 Beach Drive, Victoria, B.C.
NOTICE IS HEREBY GIVEN that creditors and others having claims against the estate of the above-named deceased are hereby required to send them to the undersigned Executrix, c/o Second Floor, Canada Trust Building, 1208 Broad Street, Victoria, B.C., before the 20th day of June, 1967, after which date the Executrix will distribute the said estate among the parties entitled thereto having regard only to the claims of which she then has notice.
DATED May 1st, 1967.
ANNA FRANCES WOOTON,
Executrix.
By Her Solicitors
PEARLMAN & LINDSOLM.

ADVERTISEMENT
THE BRITISH COLUMBIA FERRY AUTHORITY
EARL COVE COFFEE SHOP
Tenders are invited for the purpose of selecting a qualified person or persons to operate a concession business at the British Columbia Ferry Authority Earl Cove Coffee Shop, located at the Earl Cove Terminal of the Ferry Authority.
Prospectus and copy of contract to bidders may be obtained on application to the Purchasing Agent, B.C.F.A., at Dean Dock, Richmond (Telephone 277-5121), on or after May 8th, 1967.
The highest or any bid not necessarily accepted.
Sealed tenders to be submitted not later than 3 p.m. May 15th, 1967, clearly marked "Tender for Earl Cove Coffee Shop," to:
The Operations Manager,
B.C.F.A.
916 Wharf Street,
Victoria, B.C.

DEPARTMENT OF FISHERIES
Completed "Offer to Charter" forms addressed to the Regional Director, Department of Fisheries, 1155 Robson Street, Vancouver 5, B.C., will be received up to 2 o'clock P.D.S.T May 26th for the following charter.
Charter of two salmon trolling vessels to be used for test fishing and tagging of salmon in Juan de Fuca Strait for approximately 10 fishing days during the period June 12th to October 12th, 1967. Troll vessels must be capable of operating in exposed waters and must have accommodation for two men.
Charter detail and "Offer to Charter" forms may be obtained from the office of the Regional Purchasing Agent, Department of Fisheries, 1155 Robson Street, Vancouver 5, B.C. Telephone 684-8311.
A. W. H. NEEDLER,
Deputy Minister.

NOTICE TO CREDITORS
IN THE MATTER OF THE ESTATE OF ALICE JANE RAINE, late of 750 Fort Street, in the City of Victoria, Province of British Columbia, deceased.
NOTICE IS HEREBY GIVEN that creditors and others having claims against the estate of the above-named deceased are hereby required to send the same to the undersigned solicitor for the Executor of the Will, of date No. 201, Broughton Building, 1012 Douglas Street, Victoria, British Columbia, before the 30th day of June, A.D. 1967, after which date the Executor will distribute the proceeds of the estate among the parties entitled thereto, having regard only to the claims of which he then has notice.
Dated at Victoria, British Columbia, April 28th, 1967.
PATRICK J. SINNOTT
Executor of the Will of Alice Jane Raine.
PATRICK J. SINNOTT,
Barrister & Solicitor,
1012 Douglas Street,
Victoria, B.C.
SOLICITOR.

IN THE SUPREME COURT OF BRITISH COLUMBIA
Between:
HELMER JOHN OLSON, and JENNIE LENNEA OLSON, Parents of the Deceased, DONALD LARRY OLSON,
Plaintiffs:
And:
LAWRENCE RICHARD LAWSON,
Defendant:
TO: LAWRENCE RICHARD LAWSON.
TAKE NOTICE that the above-named Plaintiffs have commenced action against you, the above-named Defendant, in the Supreme Court of British Columbia, by Writ of that Court dated the 21st day of December, 1966, which Writ is endorsed as follows:
"The Plaintiffs' claim is for damages arising out of the death of DONALD LARRY OLSON, deceased, who was killed on or about the 20th day of December, 1965, on the Cowichan Lake Road, approximately 2 miles West of the City of Duncan, British Columbia, by a motor-cycle negligently driven by the Defendant.
The said Plaintiffs plead the 'Families Compensation Act' and the 'Administration Act' and bring action under the said statutes."
AND FURTHER TAKE NOTICE that you are entitled within 10 days after the last publication of this notice to enter an appearance either in person or by your solicitor at the office of the District Registrar of the Supreme Court at the City of Duncan, Province of British Columbia, and in default of your so doing, the Plaintiffs may proceed thereon, and judgment may be given in your absence.
AND FURTHER TAKE NOTICE that by Order of his Honor Judge H. C. McKay, Local Judge of the Supreme Court, made the 12th day of April, 1967, leave to serve you with Notice of the Writ herein by publishing in 4 consecutive Saturday issues of a newspaper published and circulating in the City of Victoria and in 3 consecutive Wednesday issues of the Cowichan Leader, both in the Province of British Columbia, was granted to the Plaintiffs.
A. E. SCOTT,
District Registrar.
THIS NOTICE is published by T. H. Lines, Solicitor for the Plaintiffs, whose place of business and address for service is 137 Ingram St., Duncan, B.C.

—Agnes Flett

Everything waits

* * *

Nanaimo Problem

Case of Shingles

NANAIMO — Shingles have become a concern in Nanaimo.

Building inspector Ben Boers discovered contractors working on the Bastion were not using shingles treated for fire retardation.

NO PERMIT

The cedar shingles had been going on steadily for a couple of days, by the time it had been brought to his attention.

He immediately checked into it, and found that no permit to install them had been applied for.

The contractor told him that it was thought the Native Sons who own the building, had obtained the permit.

The Native Sons had expected the contractor would do that.

Both are a bit miffed.

Half the roof had been completed, by the time the work stoppage was ordered.

LAW STANDS

"It's the bylaw," said Mr. Boers.

He also said the building code regulations had been violated.

Untreated shingles may not be used in the area.

Unless some method of fire-proofing them is discovered, they may have to be ripped off.

Mr. Boers, sympathetic with the plight of both the Native Sons and contractor, phoned to Vancouver.

SPRAY SOUGHT

He contacted experts in Timber Preservers Ltd. to discover if there might be some type of spray that could be used on the roof, which would do the job.

Freighter Pulled Free

GALIANO ISLAND — The combined strain of four Victoria tugs churning out a total of almost 10,000 horsepower broke the Norwegian freighter free from a reef in Active Pass early Friday morning.

The 22,000 ton cargo ship Hough Martin had been held solidly by the stern on a small reef near Coliness Point about 36 miles North East of Victoria for nearly 24 hours.

An attempt by three tugs to get the bulk pulp carrier off the rocks Thursday afternoon failed but the added power of the Island Sovereign freed the 565-foot ship at 1:20 a.m. the following day.

Tugs taking part in the refloating were: Sudbury II, 2,800 horsepower; Island Sovereign, 2,400; Island Monarch, 1,800; and Island Warrior, 1,000.

BOTTOM HIT

The ship suffered severe bottom damage in the grounding and after being taken off the Harbor to await drydocking in Harbor so await drydocking in the Government Graving Dock.

No date has been set for the wounded ship to enter the dock, when the damage will be assessed, because it is currently being used by another freighter, the Cosmopolitan undergoing a refit.

Department of transport officials say the ship's master, officers of the watch, crewmen and the pilot will all be interviewed and their statements sent to Ottawa as part of the official enquiry into the grounding.

Driver Blamed For Fatality

COURTENAY—An inquest jury has found a 14-year-old paper boy died because of a driver's negligence.

David George Mulholland, 14, lay dead on Anderton Road leading to CFB Comox at 6:40 p.m. April 29.

The inquest jury said the boy's death resulted from "being struck by a car driven in a negligent manner by Thomas Flynn."

Flynn, an RCAF corporal, told the inquest he saw the boy on his bicycle, moved toward the centre line to go around him, and "The next thing I knew, the windshield shattered."

* * *

The inquest was told from the point of impact to the point where the car stopped was more than 356 feet.

Flynn told the inquest the night before the accident he had three or four ryes, woke up at noon, went directly to the Corporal's Club, had "two rum doubles," left the club and was involved in the accident.

"I was completely sober," he said.

* * *

But bartender Malcolm Douglas Smith said he served at least five ounces of rum and possibly more to Flynn that afternoon.

And bartender Clifford Wayne Lawrence said he later served Flynn at least two ounces of rum, and possibly more.

Davie Draws

NANAIMO — Davie Fulton, Conservative Party leader candidate in Nanaimo Thursday, listed only four people fighting for leadership of the party, George Hees, Michael Starr, John McLean and himself.

He made no reference to "the Chief," John Diefenbaker.

When asked if Mr. Diefenbaker intended to run, he was noncommital.

"It's not really useful for me to speculate on who would and who wouldn't run — I've had to concentrate on my own campaign," he said.

PARTY'S GOOD

He discredited reports that he had indicated Mr. Diefenbaker might not run, and that the news had been held back for the good of the party's work in Parliament.

He said that during his cross Canada tour, he had already met a great number of communities during both public and private gatherings.

SUCCESS

Their response, he felt, was indicative of his success in his bid for leadership.

The conservative party convention at which the leader will be chosen, will be held in Toronto, September 6 to 9.

British Columbia Hydro and Power Authority
Invites Tenders for the Following

DESCRIPTION	REFERENCE	CLOSING DATE
Stationery Requirements for One Year	BQ. 2876	22 May 1967
Supply of Approx. 20,250,000 Transfers on an as required basis for one year	BQ. 2879	16 May 1967
1 to 3 Tractor Loaders with Options for Various types of Implements	BQ. 2882	16 May 1967
Above Ground Treatment of Wood Poles Metropolitan Vancouver Region	BQ. 2883	23 May 1967
Supply of Anchorage Frame Assembly Arrow Project	CQ. 2347	30 May 1967
Supply of Floating Guide Wall, Fender Panels and Vertical Cover Plates—Arrow Project	CQ. 2348	30 May 1967
Electrical and Civil Work—Nargata Substation	CQ. 2340	30 May 1967
Civil Work for the Kelly Lake Synchronous Condenser No. 1	CQ. 2341	30 May 1967
Civil Work for the Williston Synchronous Condenser No. 1	CQ. 2344	30 May 1967

(CQ. 2341 and CQ. 2344—Documents available MAY 8, 1967, upon pre-payment of $10 plus .50 B.C.S.S. tax for the first copy and $5 plus .25 B.C.S.S. tax for each additional copy—NON-REFUNDABLE.)
Sealed tenders clearly marked as above-referenced will be received in Room 698 (for CQ's) in Room 650 (for BQ's), B.C. Hydro and Power Authority Building, 970 Burrard Street, Vancouver 1, B.C. until 12:00 Noon, closing dates as above.
Details may be obtained at the office of the Purchasing Department, 6th floor, 970 Burrard Street, Vancouver 1, B.C., telephone Mutual 5-8711, Local 2898 (for CQ's) Local 2897 (for BQ's).

Sea Park Survey Started

By ALEC MERRIMAN
Outdoors Editor

Federal and provincial parks officials started Friday on a survey of the Vancouver Island west coast seashore area near Long Beach with a view to establishment of a national marine park.

Indian Affairs and Northern Development Minister Arthur Laing made the disclosure during an hour-long speech Friday to delegates at the B.C. Wildlife Federation convention at the Empress Hotel.

Mr. Laing touched on subjects dear to the hearts of delegates and received a standing ovation, which seemed to emphasize the fact that neither Recreation Minister Kiernan or Resources Minister Williston have made an appearance at the convention.

Mr. Laing said the federal government plans to revise the National Parks Act to give power to purchase or otherwise acquire national coastline properties.

He noted the problem (espeopecially on the east coast) of Americans buying up large tracts of coastline and told delegates that only two years ago the Hawaiian government had to buy back beach strips at $1,120 a front-inch.

He told delegates he didn't think his government could go wrong in buying seashore parkland. Even if it wasn't required it would be worth more later than it is now.

"The next 33 years are the critical ones for North American conservation. We simply must lay the foundations for the future generations in this period. There must be sufficient parkland, sufficient wildlife habitat, sufficient wilderness set aside so that all succeeding generations of Canadians can feel that we have not failed them," he said.

Barsby Treated

Ted Barsby, Nanaimo alderman, collapsed at a B.C. Wildlife Federation convention luncheon in the Empress Hotel Friday.

On the first day of the convention, Thursday, Mr. Barsby was presented with a gavel in recognition for his services as convention chairman.

Mr. Barsby was taken to St. Joseph's Hospital for a checkup and then taken back to the hotel where, early this morning, he was resting comfortably.

LUNDS
ANOTHER CAPACITY
AUCTION
TOMORROW, 9:30 a.m.
View Today and Tomorrow from 8 a.m.

CARS
1959 AUSTIN
4-DOOR "CAMBRIAN"
1956 RAMBLER
4-DOOR SEDAN
Rebuilt motor, auto., 6-cyl.; two new spare tires, etc.
Cars To Be Sold At 9:15 a.m.

OVER 300 LOTS
FURNISHINGS - RUGS
Bedroom Suites and Furnishings, Bunk Beds, Child's Playground Swing Set, Garden Tools and Equipment, Small Tools.
POWER MOWERS
Refrigerators, Ranges, Washers, China, Shrubs.
LUNDS PHONE EV 5-2288
626 FORT STREET

THE
FARMER'S
AUCTION
731 Goldstream
LANGFORD
Sale Saturday, 1 p.m.
Year-end Clearance From Large Furniture Chain
New Chesterfield Suites
New Lamps - Chrome Tables
BUILDERS' SPECIAL:
60 Sheets Hardboard
100 Sheets Corrugated Plastic, 4'x8', NEW
Brass Bed — very good
Wall Furnace — like new
Tools - Lawnmowers
and Miscellaneous Lots
TO SETTLE AN ESTATE
1956 METEOR Sedan
Very Good
1954 PONTIAC
Recently Overhauled and Newly Painted
THE AUCTION WHERE THE ACTION IS!
478-1212

ATTEND
MAYNARDS
SPRING BOAT
AUCTION
TODAY 2 P.M.
On Location: Gladwell Motors Building, Pandora at Quadra
FEATURING
Good Selection of Boats
18' and 20' Cabin Cruisers, Trailered Runabouts, Rowboats, Sailing Dinghys, Aluminum Cartops, 16' and 17' Glass Runabouts,
GOOD SELECTION OF MARINE HARDWARE and EQUIPMENT
USED OUTBOARD MOTORS
All Sizes and Makes
TWO ½-TON PICKUPS
One with Camper
MAYNARDS
Bonded
AUCTIONEERS
Since 1902
733 Johnson Street Victoria
388-5191

REX MORGAN

HI and LOIS

KERRY DRAKE

ARCHIE

LIL ABNER

JUDGE PARKER

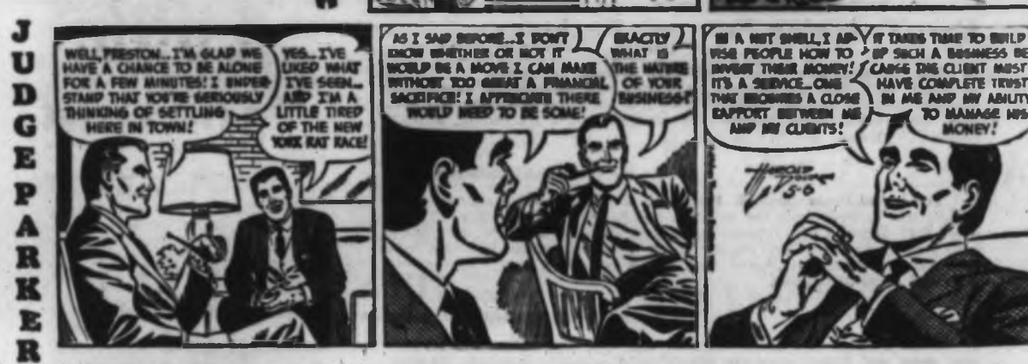

BLONDIE

RIP KIRBY

POGO

TUMBLEWEEDS

Garden Notes

Operation Clubroot

By M. V. CHESNUT

One plant disease which has plagued gardeners for over 200 years is clubroot, alias Anbury's disease, alias clump foot, alias finger-and-toe. It is with us today not because it cannot be controlled, but because effective measures are seldom applied vigorously enough.

The disease attacks all members of the cabbage family, which includes cauliflower, sprouts, turnips, radishes, candytuft, wallflowers, stocks and a whole host of weeds of the mustard type. It can be recognized easily by the swollen and distorted roots of the infected plants, the symptoms that give rise to its common name, clubroot.

* * *

The cause is a fungus growth — actually a slime mould — which lives in the soil. When a susceptible member of the cabbage family is planted in infected soil, the fungus invades the roots. Once safely within the tissues of the host plant, these spores multiply at a fantastic rate, causing the characteristic distortion or "clubbing" of the roots.

Eventually the roots decompose into a mass of slime, and mature disease spores are released into the soil where they await their next victim. One single diseased plant can produce millions of spores which can be transferred from one garden to another on tools, the feet, on transplants, and even on the feet of birds. So widespread is this destructive disease that almost every mail brings me letters from readers who have been forced to give up growing cabbages, cauliflower and sprouts on their land.

* * *

Clubroot can be cleaned up, but its control demands meticulous and concerted effort. The first step is the vigorous enforcement of garden hygiene, digging up and burning every suspicious-looking plant before the infection reaches the slime stage where spores are released into the soil.

The next step is to create conditions in the soil unfavorable to the spread of the disease. Clubroot flourishes in acid soil and under conditions of poor drainage, poor aeration, and where there is much unrotted organic matter in the soil. The acidity can be corrected by heavy liming, at least two cupfuls hydrated lime per square yard. The fungus spores are not active in limey soil, and this one step will go a long way toward restoring the health of the plot.

At the same time, drainage should be improved, if only by making up raised beds, and the soil should be aerated by a thorough digging or rototilling.

Even after these measures have been taken, it is wise to give the land a complete rest from carrying any member of the cabbage family, for without their natural hosts to invade, the parasitic fungus will tend to die out in time. Other crops may be grown — peas, beans, potatoes, carrots, onions and the like — but you must watch out for and destroy any plant which carries its flower petals in the form of a cross — the cruciferes. If you examine the flowers of wallflowers and single stocks and gone-to-seed radish plants, you can recognize the cross-like arrangement of the petals, which is the hallmark of this family.

* * *

While clubroot spores have been known to live for five years in infected soil, it should be reasonably safe to try cabbages again after one full year of freedom from all cruciferous plants, always providing the liming and drainage chores have been performed thoroughly. As an added precaution, though, it is wise to work some Terrachlor (PCNB) into the planting hole when setting out transplants. Mercuric chloride is often recommended for this use, but this is a very dangerous poison, and I much prefer the safer PCNB, which is gardener's shorthand for pentachloronitrobenzene.

The Extraordinary World of SHEILAH GRAHAM

Peering Provokes Passion

HOLLYWOOD (NANA) — **Barbara Harris**, Tony-winning star of The Apple Tree, has been walking around in a delightful daze since, and before, **Warren Beatty** took off for Hollywood. How does Warren do it? I understand that Barbara had been more or less engaged to someone else and that she isn't any more. Well, at least she wasn't married. Who knows, perhaps Barbara will succeed where **Leslie Caron, Natalie Wood, Joan Collins**, etc., etc., did not, and I do mean marriage. I've been trying to analyze Warren's great appeal for the ladies. He has what a friend of mine — male — described as "accidental sex appeal." He is extremely short-sighted and to get people (meaning girls) in focus he has to almost close his eyes. The effect is one of palpitating passion. It's really quite simple. Warren loves women. One of his favorite girl-finding haunts is in the paperback departments in book shops. "I find a better class of girl there," he explains. Beatty is the definitive Don Juan of the 1960's.

* * *

Natalie Wood has ditched the agents she has had for a considerable time. And guess who is the new 10 per center? Her fiance, British agent **Richard Gregson**, who is now with her in Hollywood and who will own his client 100 per cent when they marry in July. I hope they both know what they are doing.

* * *

Julie Andrews doesn't mind working for her steady date, **Blake Edwards**. They will be doing a film after her current Star!—But she is in no hurry to marry the man. But just in case, **Blake** has agreed to the property settlement requests of his estranged wife's lawyer and he should be in possession of his first divorce papers any edition now.

Whatever happened to **Marlon Brando?** There has been no news about him, public or private, since he flew into New York to accept **Elizabeth Taylor's** award from the film critics group. All those stories about them loathing each other during their Reflections in A Golden Eye film were so neatly skewered by his unexpected appearance on her behalf. After a battle with the paparazzi in Rome, Marlon asked a chum, "Why is the public so interested in my private life?" I didn't hear the answer but it could be that his private life is more interesting than most of the movies he has made in the past decade.

* * *

Barbra Streisand not only has a small TV set mounted opposite the rear seat of her swanky British car, but she has just had a small refrigerator installed in the vehicle. "Watching television is no fun unless you can nibble on something," she insists. Barbra is an expensive nibbler — she can put away two pounds of Iranian caviar before **Chet** can say "Goodnight **David**."

* * *

Joe Levine flew photographer **Dick Richards** to London on a six-hour assignment — just to capture **Peter O'Toole** as a ski bum character in connection with his starring role in The Ski Bum. Peter will be seen in the right togs and flowing locks a la today's mode . . . Talking of hair, **Ingar Stevens** never gives parties, but she tossed a black tie soiree for her hair stylist and house guest, **Leslie Blanchard**.

JACK SMITH Attends One as Judge

Spelling Bees Do So Exist

Recently I took note here of the passing of the spelling bee from our schools. Like many of my observations, it was not quite correct.

One of the several results of that essay was an invitation to be an honorary judge of a spelling bee at a junior high school.

* * *

An excuse for a drive on a bright spring day is not to be despised. Neither is a free meal. Lunch was cooked by the girls of the home economics class. It was a triumph.

For those who like to know what their children are learning at school, here's the menu: layered strawberry jello, chicken Nairobi and herb bread.

* * *

To make the layered strawberry jello, you place two packages of strawberry jello and one package of lemon jello in a large bowl. Pour three cups boiling water over jello. Stir well until dissolved. Add can crushed pineapple, two packages frozen strawberries, one cup mashed bananas. Pour one-half of the above mixture into a flat glass baking dish. Place in refrigerator and chill — firm but not stiff.

* * *

Mix one pint sour cream and one-half cup chopped pecans or walnuts. Spread sour cream mixture over firm jello. Pour remaining half of jello over sour cream. Return to refrigerator and chill several hours or overnight. Cut in squares and serve on a lettuce leaf.

I also have the recipes for chicken Nairobi and herb bread, but I don't think I should give everything away. Girls ought to keep some of their secrets.

After lunch we went to the auditorium for the bee. The 17 finalists, boys and girls, sat on the stage. There was a red light that flashed on when a word was misspelled.

* * *

The judges sat at a table in front of the audience. One of them read the word, then used it in a sentence, then repeated it. The contestant said the word, spelled it, then said it again. It is the classic procedure.

It was a most exciting contest.

A girl was put down on the first word — adjacent.

"Adjacent," she said. "A-D-G-A-S-E-N-T. Adjacent." That was an intelligent girl. She spelled adjacent the way it ought to be spelled. Unfortunately, the dictionary has it wrong.

* * *

As the bee wore on, it was plain that the boys weren't going to survive. That, too, was in the classical tradition. Boys are always outdone by girls in tests of wits at the junior high school level. They seem to have their minds on something else. Baseball, maybe. Or outer space. Or girls.

Some of the contestants seemed to be thrown off by the sentences in which the judges used the words. A girl named Suzie was put down by the word "responsibility." The judge had just said, "It is your responsibility to do your homework . . . responsibility." That would throw anybody off.

The girl probably thought, "What am I doing up here on this stage — in a frivolous bee? I ought to be doing my homework. Good grief! How do you spell responsibility?"

I bet she could spell layer strawberry jello.

* * *

Finally all the boys were eliminated except one. He did it be t for the honor of his sex. But I knew he would never make it when he faltered on "commission."

"Crammission," he said. "C-O-M-I-. Oh, boy. Commission. C-o-m-i-s . . . commission. C-o-m-m-i-s-s-i-o-n."

* * *

The audience cheered. He looked at the red light. He had made it, but he was dead. He had spelled the word right, but he wasn't sure. He was only a boy.

Sarah never looked at the light. She knew English isn't logical. Boys either. She won, of course.

Victoria Tire 1c Sale
Continues Till Sat. MAY 6th

It's Terrific! It's Fantastic! It's HERE!

The Incredible Space Platform!

An Exciting All-Canadian Centennial Flying-Toy. It's 30 feet long and flies for hours, hundreds of feet above the ground. It's Spectacular!

PARENTS: This high quality toy is durable, attractive and a tremendous performer. It's completely outfitted and assembled. Simple for young children to use and fun for all ages.

Get one for each member of the family and have loads of fun together! It's mint!

MAIL ORDER COUPON
Send Only $1.98 Cheque or Money-Order.
($1.89 plus 9c tax)
I enclose $..... as payment for .....
Space Platforms. Yellow ..... or Blue .....
(Please indicate color choice)
From: CONDOR INDUSTRIES LTD.
VIC. PRESS BOX 289.
PRINT
NAME .....
ADDRESS .....
CITY ..... PROV. .....

PIXies — Wohl

The Blood Is Strong

Play of Wit, Pathos

By BILL THOMAS

Hurrah for Margaret Martin and Lister Sinclair's comedy The Blood is Strong.

Miss Martin opened in the play Friday at the McPherson Playhouse and it was a smashing success.

Sinclair's story of a Cape Breton Scots family provides the ideal vehicle for Miss Martin's talents and she does not waste a line.

TOLD WITH CHARM

The poor crofter's family runs through all the perils and pitfalls of any immigrant family. Nobody needs to be told about the hardy Scots who pioneered the country but Lister Sinclair tells it for the record with charm, wit and pathos.

Robert Baird had a great night as the patriach of the family. He plays the crusty, canny Murdoch MacDonald. Mr. Baird encountered a few minor problems with his voice level in the first act but warmed to his role in the second and triumphed in the third. This was a memorable performance.

Regular Bastion fans will be delighted with the performance of Gina Bigelow who blossoms as Mary MacDonald. This is her best offering by far.

COLLECTS PELTS

Bill Hosie plays a bumptious native Canadian who makes his living in the woods collecting pelts and by the last act he adds Mary MacDonald to his string.

Mr. Hosie has no trouble capturing the spirit of the play though for an occasional moment he does overdo his role, pushing his comedy to the point of clowning.

The supporting roles are all well handled especially those of Doris Exton, Jonathan Raitt, Joy Richards and Victor Williams.

SET SIMPLE

John Heath gives a fine portrayal as the son of the dominant Murdoch MacDonald. He vacillates beautifully and gets the most out of the character of the harried son.

The set is simple and adequate. Glenn MacDonald's design fills the bill but does not intrude.

Special credit must go to director Peter Mannering who has directed this cast skilfully. He manages to get the maximum from each member, bringing out the potential of each.

This is a thoroughly enjoyable play, unpretentious and rewarding. It is top value for the entertainment dollar and should not be missed. It runs to May 13.

City Supermarkets May Be Picketed

Warehouse workers in the Macdonalds Consolidated Ltd. plant in South Burnaby Thursday voted in favor of a strike that could have an impact throughout Safeway stores in B.C.

Local 580 of the Retail, Wholesale and Department Store Union voted 97 per cent in favor of striking to back up wage demands for 200 drivers and warehousemen, 25 of them in the Macdonalds Consolidated warehouse in Esquimalt.

B.C. Federation of Labor president E. L. Staley said: "If they start moving 'hot food' out of the warehouse into stores around the province, this could result in the stores being picketed."

Camp Art Taking Shape

Retired businessman Harry Shipman, 75, who took up woodcarving after he stopped his regular work is carving a niche for himself in the world with totem he intends to donate to YMCA's Camp Thunderbird. Mr. Shipman put 550 minutes' patient work into totem. He has been an instructor in woodcarving at the Silver Threads Centre for last three years. — (Jim Ryan)

Victoria Tire 1c Sale
Continues Till Sat. MAY 6th

You'll find better things at the Bay for

Outdoor Living

the Bay

Filigree Old World Cast Iron Furniture—Sparkling white for gracious grouping on your lawn (heavy cast iron that really withstands the weather). Beautiful and practical year after year.

Love Seat. Each $90
Matching Chair. Each $42
Round Table Group. Each $32

Pedestal Patio Table with Two Chairs—Dine on your patio this summer . . . glassed topped 24" ice cream parlour table with matching black wrought iron chairs with seats in blue or rust fabric. Perfect to fit that balcony.

Price, 3-pce. Set $9.95
CDP $0 Monthly

The BAY, summer furniture, 4th

De Luxe Smoker Wagon—Design award winner that features twin cooking grids. Twin fireboxes with 12" of adjustment, motorized spit, hood with full-view window, door for access to fireboxes. You can grill on one side; Rotisserize on the other; Grill or smoke cook on both sides (meat on one side, prepare vegetables on the other). Sale, 129.50

CDP $0 monthly

The BAY, garden shop, 2nd parkade

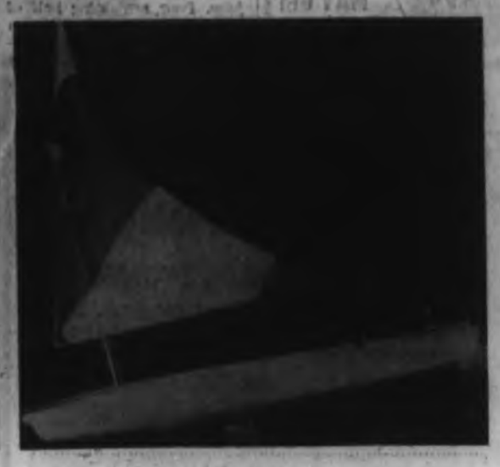

Sea Shark Sail Boat—One piece expanded polystyrene for fun in the sun this summer. Length 11 ft., beam 38", freeboard 12", sail area 45 sq. ft., mast, spar and beam. Seamless aluminum tubing; complete with nylon sail, daggerboard and fittings. White hull, red and white sail. Sale, 119.50

CDP $0 monthly

The BAY, sporting goods, lower main

Smart shoppers know it costs no more at the Bay

Quality Golfing Needs for Fairway Followers

Before you hit the golfing trail, stop at the Bay for fairway trappings that lead you straight down the middle in style and comfort. Choose top flight equipment that will give you the confidence of a pro and make your game more enjoyable than ever!

Easy-Swinging Fairway Fashions

A. Men's Better Quality Sweaters—The golfers' favorite . . . high-V cardigans with raglan shoulders that allow him to swing with absolute freedom, balloon sleeves, banded bottom and cuffs and 6 buttons. In soft, cosy wool, mohair and Alpaca. In frosty, orange, golden fig, antique whisky, Bordeaux. S.M.L. and XL. Each $20

The BAY, men's knitwear, main

B. Permanent-Press Hopsack Pants—All the high fashion colours male golfers like to wear from tee to green and in the Clubhouse after . . . Rust, Buff Brown, Chili, Tobacco and Sorrel Green to blend or co-ordinate with jackets. Semi-slim and regular cut in fortrel and cotton in a fine hopsack weave. Permanent Press finish means no ironing ever! 30-36 semi-slim and 30 to 38 regular. Pair 11.95

The BAY, men's casual wear, main

C. Arnold Palmer Golf Jacket—Cut for free swinging action, this permanent press golf jacket gives you the ultimate in golfing comfort. Shower-resistant, Koratron-treated Terylene and cotton with raglan sleeves, full action back, storm collar and reverse welt pockets. New '67 golfing colours . . . Fairway, Sand Trap, Flag Blue, Hazard. Sizes 36 to 46. Each 15.95

The BAY, men's casual wear, main

"Grand Slam" Golf Shirts—Here's the shirt design that was developed by golf professionals. Short sleeved styling in terylene and combed cotton with patented free swing gusset and extra long shirt tail. It's machine washable, colourfast, guaranteed not to shrink out of fit. In beige, blue, white, yellow or green. S.M.L. and XL. Each 5.50

The BAY, men's furnishings, main

Tee Off with Quality Equipment

D. Jack Nicklaus Golf Clubs—By MacGregor. Top of the line matched sets for the golfer who demands the best.

Jack Nicklaus Irons—Golden Bear, pro-pel No. 2 shaft, sandblast face, black and red leather grip with gold coloured stitching. Set of 2 to 9 irons. Set $165
CDP $10 Monthly
Putter to match. Each $16

Jack Nicklaus Woods—Golden Bear, pro-pel No. 2 shaft, antique rosewood stain finish, black cycolac face with "gold diamond" insert. Shafts and grips to match the irons. Set of 1, 3, 4 woods. Set $84
CDP $1 Monthly

E. Golf Bags—Sixteen club, sloped Keystone Model of mustang grain vinyl. Features include full-length zippered locker pocket for clothing storage, zippered front ball pocket, umbrella strap, score card holder and six-way club divider. Assorted colours. Each 29.95

F. "Prince" Golf Cart—The handle is adjustable for perfect balance. Simple in operation yet it's a truly luxury golf cart. Strong tubular steel construction, automatic folding, spoke wheels. It's sprung to absorb shock, provides excellent stability. Green, blue or red. Each 29.95

MacGregor Championship Golf Balls—Favoured for distance and durability. Power packed Butadiene centre, precision wound thread core, tough vulcanized cover. Each 1.25

Men's and Women's Golf Gloves—Full fingered, all-leather, unique wrist strap, vented fingers and back. Men's and women's left. Each 4.95

The BAY, sporting goods, lower main

Men's Bayerest Golf Shoes—Wing tip brogue with Goodyear welt construction; leather insole and mid sole; Uiscolized leather outsole; English kip quarter lining; drill vamp lining; leather storm welt; detachable turf - hugger spikes, shawl tongue. Brown only. 7-12, half sizes available. D width. Pair 17.95

Mike Souchak Woods — Personal model "Pro-Fit" shaft, rosewood finish, black cycolac face with red pin, black and red leather grip with silver coloured stitching. 1, 2, 3 and 4 woods. Each $22

Mike Souchak Irons — Personal model "Pro-Fit" shaft, sandblasted face, black and red leather grip with silver coloured stitching. 2 to 9 irons, putter and wedge. Each $16

Arnold Palmer Golf Accessories—Assortment includes spikes, golf dial, ball racks, valet brush, scorecard and accessory rack, utility brush, belts, putting cups, bag hood, ball gauge, tees, score caddy, towels, putter covers, grips, tote bags, head covers, scorekeepers, scoops, practice mats, shoe bags, shag bags and travel covers.

Use Your PBA, CDP or Charge Account

Hudson's Bay Company
INCORPORATED 2ND MAY 1670

Made-to-Measure Slack Sale Continues Saturday

Your choice of any style in 14 plain shades of grey, blue, tan, browns, green . . . made-to-measure slacks that are sure to fit perfectly. These lightweight fabrics are an excellent blend of Terylene and wool that tailor superbly, wear exceptionally well and are crease-resistant. Look your best this summer in slacks perfectly suited to you, your wardrobe. Please allow four weeks delivery. Sale, pair 17.99
Over size 44—10% extra. 2 pair, $34

The BAY, men's casual wear, main

VICTORIA'S GREAT STORE, DOUGLAS AND FIGARD. OPEN 9 A.M. TO 5:30 P.M. SHOP THURSDAY AND FRIDAY 9 'TIL 9. DIAL 385-1311. JORDAN RIVER, COBBLE HILL, DUNCAN, GANGES, GULF ISLANDS CALL ZENITH 8940 (TOLL FREE).

1867 | 1967

The Daily Colonist.

Vancouver Island's Leading Newspaper Since 1858

Cloudy
(Details on Page 2)

Duncan Bureau
Phone 746-6181
Chamber of Commerce Bldg.

No. 123—109th YEAR | VICTORIA, BRITISH COLUMBIA, SATURDAY, MAY 6, 1967 | 10 CENTS DAILY 15 CENTS SUNDAY | 32 PAGES

After 750 Years: Now About the Orkneys . . .

Vikings Answer Peace Feeler

OSLO (UPI) — Norway, moving swiftly after a 750-year delay, assured Britain Friday it would like to conclude a peace treaty first proposed by King Henry III. His majesty, seeking an end to Viking mistreatment of Britons, sent a letter to Norwegian King Haakon Haakonsson on Oct. 12, 1217.

"It is and has always been our wish that our two countries should be one community so that merchants under your jurisdiction will have free and unhindered access to our country such as our merchants and other persons will enjoy to your country, providing a mutual exchange of assurances to this end," Henry III urged.

So far as is known, Haakon never replied.

British officials in Oslo last month sent a reminder, in Latin, to the Norwegian foreign ministry requesting an answer to the king's letter.

The reply, also in Latin, said Norway deplored the seven-and-a-half-century delay in answering Henry. It blamed the heavy work load that has "rested upon the Norwegian king and his chancellors daily and continuously during the last 750 years."

* * *

The Norwegians also noted that there was still an unsolved problem between Norway and Britain.

"There is in this connection reasons to remind the British government about the uncontestable right of the Norwegian territories, the Orkney and Shetland islands, which by the Treaties of 1467 and 1469 were mortgaged to the crown of Scotland for a total amount of 50,000 Rhenish guilders to cover the dowry of Princess Margrete for her wedding to the Scottish crown prince."

The 50,000 Rhenish guilders now equals 1,200,000 Norwegian kroner which in turn is 62,500 pounds. That's $175,000.

* * *

Norway said sufficient funds were on hand in the treasury and "when this problem is solved, the time has come to establish the peace and friendship his British majesty asks for." It suggested the mortgage "be redeemed."

Both letters were dated April 1, 1967 — April Fool's Day.

The exchange of notes came to light in a dispatch in the Norwegian foreign ministry's information bulletin.

Derby Bands Cancelled By Threats

LOUISVILLE, Ky. (AP) — A telephone threat Friday led to cancellation of three Derby Day bands at Churchill Downs where security measures were beefed up to forestall trouble at today's Kentucky Derby. (See also Page 15)

Open-housing advocates called off a Derby-eve march in the vicinity of the track. But fans were gone long before the demonstrators assembled a mile from the track.

Mao Offers Deal to Liu —Posters

HONG KONG (AP) — Wall posters in Canton claim Chairman Mao Tse-tung has offered to let Liu Shao-chi keep China's presidency if Liu will publicly confess his sins against Mao and promise to support Mao in the future.

The posters were reported signed and posted by Mao supporters, but the nature of the posters created skepticism and doubts among China experts in this British colony who were told about them.

Chinese travellers said some of the posters specifically claimed that Mao had told his followers in Canton he was prepared to make a deal with Liu on the presidency in order to settle their bitter power struggle.

Ski Jumps Turn Up In a Pair

Former Vice-President Richard Nixon and comedian Bob Hope matched noses in Pittsburgh Friday at annual meeting of Boys' Club of America. Hope received Herbert Hoover award. Nixon is board chairman. (AP)

Germans, Jews Clash in Africa

JOHANNESBURG, South Africa (AP) — More than 200 police used dogs, truncheons and tear gas to disperse a huge crowd in suburban Hillbrow Friday night after a group of Jewish youths converged on a beer cellar frequented by Germans.

The South African Press Association reported the number of Jewish youths at 1,000 and said there were another 1,000 jammed into the narrow street outside the cellar.

The association said several persons were injured and that several arrests were made.

* * *

The incident followed recent clashes between Germans and Jews in the area where there are German immigrants.

The Jews have been angered by what they claim are pro-Nazi and pro-Hitler demonstrations in the beer hall.

* * *

Desmond Blow, Johannesburg Sunday Express reporter, with blood streaming down his face and clothes, told other reporters he had been hit again and again by police with truncheons.

Trouble between the police and the crowd apparently began when a plain clothes detective tried to take a youth to a police vehicle.

Officers Face Firing Squad

ACCRA, Ghana (UPI)—A military tribunal Friday sentenced two army lieutenants to death by firing squad and a third to 30 years in jail for leading an abortive coup against the military government last month.

Inside Today

	Page
Bridge	23
Churches	10, 11
Comics	31
Crossword	22
Financial News	8, 9
Garden Notes	21
Names in the News	10
Social	18, 19
Sport	7, 14, 15
Television	21
Theatre	13

Shutdown Cuts Dailies In New York to Three

NEW YORK (AP)—The fledgling World Journal Tribune ceased publication Friday, attributing its death to union harassment and a new and higher wage pattern in the industry.

"The thing that has brought us to this day is the intransigence of the unions," said the evening and Sunday newspaper's president, Matt Meyer. The World Journal Tribune was losing money at the rate of $8,400,000 a year, he said, and no one had shown any interest in buying it. (See also Page 5)

First published after a 140-day strike last year, The World Journal Tribune closed in the midst of a new round of New York newspaper wage negotiations in which a pattern of a 21-per-cent wage increase over three years already has been set.

"It is totally impractical for The World Journal Tribune to assume this increased burden," Meyer said. He added the decision to kill the paper was made Wednesday night.

Meyer set circulation of The World Journal Tribune at 700,000 daily and 900,000 Sunday. It was the third in size of four Manhattan dailies, and seventh in the United States in size among evening papers.

The closing threw 2,600 persons out of jobs. Some wept. Others covered their emotions

Continued on Page 2

* * *

Times Settles

NEW YORK (AP) — Negotiators for the printers' union and the New York Times reached tentative agreement Friday on a three-year contract calling for pay increases of more than 21 per cent, cost-of-living adjustments and a reduction in hours.

Marines Clean Up Ridge

BOMBERS HIT HANOI AGAIN

SAIGON (AP) — U.S. Air Force bombers from Thailand bases struck in the Hanoi area Friday, pounding a key rail yard and a North Vietnamese army barracks.

U.S. military headquarters made no mention of any American planes lost in the raids. Radio Hanoi said seven planes were shot down and several American pilots captured.

In South Vietnam, no significant clashes were reported since U.S. Marines Friday won control of Hill 881 North, final objective in a bloody, 12-day campaign that American officers said wrecked a Communist plan to wipe out the forward U.S. command post at Khe Sanh.

THREE RAIDS

But soon after the marines seized the hill, B-52 bombers staged three raids.

The eight-engine Stratofortresses pounded North Vietnamese staging and troop assembly areas and fortifications 13 miles northwest of Khe Sanh Friday and returned twice before dawn to dump tons of explosives on the same target areas.

In the air raids over North Vietnam, air force F-105 Thunderchiefs dropped 750-pound and 3,000-pound bombs on the Yen Vien railway yard six miles east-northeast of the centre of Hanoi and the Ha Dong army barracks four miles southwest of the capital of North Vietnam.

UNSERVICEABLE

The large railway facility was heavily damaged and the yard is "considered unserviceable," the U.S. command said.

Other air force pilots pounded a surface-to-air missile transporter carrying three missiles and destroyed it.

The battle for the hills climaxed when the marines secured the last of three key peaks where North Vietnamese regulars had massed menacingly. The area is seven miles from the Laotian border and 12 miles south of the demilitarized zone between North and South Vietnam.

The American cost was 160 marines dead and 745 wounded.

Against this toll, the marines counted 577 Communist dead an destimated 610 others were killed.

He'd Fight In South, Not in North

NEW YORK (UPI)—Senator Robert Kennedy told a group of Columbia University students Friday that if he were of draft age he would be willing to fight in South Vietnam but would not be a pilot and participate in bombing North Vietnam.

Asked if he would rather serve a jail term than bomb North Vietnam, Kennedy said: "I'd stay on the ground. I'd join the navy again."

Kennedy

Glue, LSD, Marijuana Topics

Western Chiefs Back Wider-Power Report

NEW WESTMINSTER (CP) — Western Canadian police chiefs said in a statement Friday they have pledged their support to a Canadian association of police chiefs report requesting wider powers.

The statement came at the close of a three-day closed meeting of the 35 western chiefs. The meetings were closed.

The Canadian association report was drawn up in answer to questions by the Federal Corrections Commission and advocated changes to allow police to enter homes without a warrant, to use bugging devices, and to hold suspects 24 hours without a charge.

Legislators and others greeted the report with charges that it was medieval and that the chiefs wanted a police state.

GLUE-SNIFFING

The session-end statement said the westerners also discussed detection and conviction of users of the hallucinatory drug LSD and marijuana, and the practice of glue-sniffing among teen-agers.

Chief Christian Einfield of Winnipeg's East Kildonan force, second vice-president of the western association, called for legislation to make glue-sniffing an offence.

Mounties Injured

AGASSIZ (CP) — Two RCMP constables, on what was termed a night training motorcycle ride, were injured late Thursday when their bikes roared off a highway near this Fraser Valley community.

British Ex-Minister Looks Back Decade

Suez: 'Canada Brought Us to Our Senses'

By HAROLD MORRISON

LONDON (CP) — Anthony Nutting, former minister in the British foreign office, says Lester Pearson's proposal that a United Nations force be sent to end the 1956 Suez crisis was "the first ray of reason to come forth in the whole mess."

"Canada brought us to our senses and Canada bailed us out," added Nutting whose controversial book, No End of a Lesson, is to be published in July.

* * *

Excepts of the manuscript, now running in The Times, have raised demands for a full Suez debate in Parliament and examination of whether Nutting has breached the Official Secrets Act. The Labour government has promised a debate after the book is published.

Pearson was Canada's external affairs minister at the time.

Nutting, who quit his foreign office post in a Conservative government and split with Anthony Eden over what he called "the Suez conspiracy," maintained in an interview Friday that he has made no disclosures that could damage Britain's national interests. To a large extent he was merely conforming what others had already written.

* * *

"In any case, I have taken advice from my solicitors. The kind of disclosures I have made are the kind that were made by Churchill and others in dealing with historical material.

"I don't think I have damaged my country nor have I damaged the Conservative party. I don't think the majority of voters will be interested in what happened in

Continued on Page 2

Nutting

Cult of the Weed

'Kilo' a Week Flows to Island

By PATRICK O'NEILL
Third of Four Parts

● Marijuana smokers (and LSD users) are "right" and the rest of the world is "wrong," users of the drug maintain. In a four-part series, Colonist staff writer Patrick O'Neill tells of their subculture, beliefs, "faith" and resentment of a society that makes their activities illegal and imprisons them. This is their story, and for obvious reasons it is one-sided and totally in favor of use of marijuana.—ED.

Marijuana grows best in Mexico, because of the warm climate. It is exported on the Pacific side of the Mexico-U.S. border.

It moves in great arcs through California north to Canada and east and south again.

San Francisco is a major transportation point on the route.

Why not grow it on Vancouver Island, instead of taking it so far, through so many border spots?

"It's the growing season, mainly," said one man, meeting to discuss informally the growing traffic in "grass."

"Marijuana grows in about four months. There is only one growing season here, from April to late July.

"But in Mexico the climate is so good you can plant anytime. It is being harvested most of the year."

There are also reports the hot climate produces a more potent product.

The other reason is that Vancouver Island residents are such good gardeners.

"When the marijuana plant gets to about four feet high, with those pretty little flowers just a-poppin' out, some guy out walking will decide it's a weed and pull it out and toss it away."

The speaker shook his head sadly.

Marijuana grows wild in the mid-western United States, but little is exported.

Evidence that the domestic product is smoked is found in the price structure.

Generally the farther marijuana travels, the higher the price. But it suddenly dips when the arc goes through the mid-western states, and stays depressed until it gets out of the growing country.

"Sometimes you get a little Kansas City Cash, sometimes you get some Morroccan stuff, but mainly it comes from Mexico."

Hashish is the pollen from the marijuana plant, and it is

Continued on Page 2

Breakwater Okayed For Island Town

PORT McNEILL—Residents have won their fight for harbor work. Ottawa has announced it will proceed with construction of a breakwater.

Tenders will be called in June. Port McNeill is on Johnstone Strait.

Sea Park Survey Started

By ALEC MERRIMAN
Outdoors Editor

Federal and provincial parks officials started Friday on a survey of the Vancouver Island west coast seashore area near Long Beach with a view to establishment of a national marine park.

* * *

Indian Affairs and Northern Development Minister Arthur Laing made the disclosure during an hour-long speech Friday to delegates at the B.C. Wildlife Federation convention at the Empress Hotel.

BIG HAND

Mr. Laing touched on subjects dear to the hearts of delegates and received a standing ovation, which seemed to emphasize the fact that neither Recreation Minister Kiernan or Resources Minister Williston have made an appearance at the convention.

Mr. Laing said the federal government plans to revise the National Parks Act to give power to purchase or otherwise acquire national coastline properties.

LAND BUY

He noted the problem (especpecially on the east coast) of Americans buying up large tracts of coastline and told delegates that only two years ago the Hawaiian government had to buy back beach strips at $1,150 a front-inch.

He told delegates he didn't think his government could go wrong in buying seashore parkland. Even if it wasn't required it would be worth more later than it is now.

CONSERVATION

"The next 33 years are the critical ones for North American conservation. We simply must lay the foundations for the future generations in this period. There must be sufficient parkland, sufficient wildlife habitat, sufficient wilderness set aside so that all succeeding generations of Canadians can feel that we have not failed them," he said.

* * *

Barsby Treated

Ted Barsby, Nanaimo alderman, collapsed at a B.C. Wildlife Federation convention luncheon in the Empress Hotel Friday.

On the first day of the convention, Thursday, Mr. Barsby was presented with a gavel in recognition for his services as convention chairman.

Mr. Barsby was taken to St. Joseph's Hospital for a checkup and then taken back to the hotel where, early this morning, he was resting comfortably.

One For Mom

Big cranes move mammoth load greatly at Crofton. Work is part of high-priced expansion that will increase production in the newsprint section of the B.C. Forest Products Mill.

Travel Writers Visit Museum

DUNCAN—Travel writers from throughout North America agreed Friday that the Cowichan Valley Forest Museum is an intriguing highlight for tourists.

From Orange County in California to Dallas, Texas and from Montreal to Vancouver, the museum will be featured in news media.

About 40 newsmen toured the museum, often referred to as the show piece of Vancouver Island.

* * *

Their visit coincided with the museum's 1967 opening.

Hundreds of local school children mingled with the travel writers, including those from the Toronto Globe and Mail, Montreal's La Presse, the Dallas Times, Toronto Telegram, the Seattle Times, Sunset magazine and television personnel from Los Angeles and Seattle.

* * *

The newsmen were greeted by Duncan Mayor Jack Dobson and each was presented with a touque knitted by Cowichan Indians.

Driver Blamed For Fatality

COURTENAY—An inquest jury has found a 14-year-old paper boy died because of a driver's negligence.

David George Mulholland, 14, lay dead on Anderton Road leading to CFB Comox at 6:40 p.m. April 29.

All over the road were scattered the night's newspapers, which he had been delivering.

The inquest jury said the boy's death resulted from "being struck by a car driven in a negligent manner by Thomas Flynn."

Flynn, an RCAF corporal, told the inquest he saw the boy on his bicycle, moved toward the centre line to go around him, and "The next thing I knew, the windshield shattered."

* * *

The inquest was told from the point of impact to the point where the car stopped was more than 356 feet.

* * *

Flynn told the inquest the night before the accident he had three or four ryes, woke up at noon, went directly to the Corporal's Club, had "two rum doubles," left the club and was involved in the accident.

"I was completely sober," he said.

* * *

But bartender Malcolm Douglas Smith said he served at least five ounces of rum and possibly more to Flynn that afternoon.

And bartender Clifford Wayne Lawrence said he later served Flynn at least two ounces of rum, and possibly more.

Schools Crowded

* * *

Beckingham

PORT ALBERNI — The valley's junior high schools are suffering growing pains.

Despite the fact that the E. J. Dunn School, only opened last fall, overcrowding may be a problem next September.

Six additional rooms are planned for September 1968, but district superintendent W. H. Gurney fears serious overcrowding this fall.

A. W. Neill junior high expects an enrollment of 775 in September, but school board members learned this week that the building does not lend itself well to expansion and should be limited to 600 pupils, according to Department of Education officials.

Bill Beckingham, chairman of the building and sites committee, outlined the problems ahead.

The board has authorized architect Dennis Roberts to take preliminary steps for expansion of Alberni High School and the Eric J. Dunn School.

THIRD SCHOOL

The school board has also decided to seek a 12-acre site in the vicinity of Wood School from city council, or some other similarly suitable site for a third junior high school for the district.

Plans for Maquinna and Calgary Elementary School will also be ready for presentation shortly, Mr. Beckingham said.

* * *

Lyon Wins

PORT ALBERNI — The Alberni Valley's director of elementary education, Ronald G. Lyon, has been awarded a graduate assistantship grant at the University of Toronto.

Ald. Lyon, who was re-elected to Port Alberni City Council last December, will work toward his Masters Degree.

The members of the board of the school have granted him a year's absence, so that he may enroll in September classes.

* * *

The grant covers the period from September till June, but Mr. Lyon plans to remain at the University of Toronto through the summer months in 1968 to complete his degree.

Mr. Lyon was born in Saskatchewan and grew up in Nelson, he attended Normal School in Victoria, and went to UBC for his Bachelor of Education degree.

His wife, and family, two sons and daughter, will go with him for the year in Toronto.

Davie Draws

NANAIMO — Davie Fulton, Conservative Party leader candidate in Nanaimo Thursday, listed only four people fighting for leadership of the party, George Hees, Michael Starr, John McLean and himself.

He made no reference to "the Chief," John Diefenbaker.

When asked if Mr. Diefenbaker intended to run, he was noncommital.

"It's not really useful for me to speculate on who would and who wouldn't run — I've had to concentrate on my own campaign," he said.

PARTY'S GOOD

He discredited reports that he had indicated Mr. Diefenbaker might not run, and that the news had been held back for the good of the party's work in Parliament.

He said that during his cross Canada tour, he had already met a great number of communities during both public and private gatherings.

SUCCESS

Their response, he felt, was indicative of his success in his bid for leadership.

The conservative party convention at which the leader will be chosen, will be held in Toronto, September 6 to 9.

There are 2,700 voting members, comprised of 1,300 delegates, plus ex-officio delegates and others which will be the determining body. "There should be about 4,000 there," he said.

He began his campaign on February 24, and does not intend to finish it until the convention.

ON THE MOVE

Today he will visit Richmond, White Rock and Vancouver before returning to Ottawa.

"You can't have a two-nation government," he said of the Quebec situation.

Nanaimo Problem

Case of Shingles

* * *

—Agnes Flett

Everything waits

NANAIMO — Shingles have become a concern in Nanaimo.

Building inspector Ben Boers discovered contractors working on the Bastion were not using shingles treated for fire retardation.

NO PERMIT

The cedar shingles had been going on steadily for a couple of days, by the time it had been brought to his attention.

He immediately checked into it, and found that no permit to install them had been applied for.

The contractor told him that it was thought the Native Sons who own the building, had obtained the permit.

The Native Sons had expected the contractor would do that.

Both are a bit miffed.

Half the roof had been completed, by the time the work stoppage was ordered.

LAW STANDS

"It's the bylaw," said Mr. Boers.

He also said the building code regulations had been violated.

Untreated shingles may not be used in the area.

Unless some method of fireproofing them is discovered, they may have to be ripped off.

Mr. Boers, sympathetic with the plight of both the Native Sons and contractor, phoned to Vancouver.

SPRAY SOUGHT

He contacted experts in Timber Preservers Ltd. to discover if there might be some type of spray that could be used on the roof, which would do the job.

Injuries Treated

COURTENAY — Two mishaps sent persons to hospital Friday.

Reginald Dyer of Courtenay was rushed to Victoria hospital for treatment of back injuries suffered in an eight-foot fall, while working in the Highways Department Yard.

Phyllis Allen, 17, was treated for cuts and released after a car she was driving left Cape Lazo Road, overturned, and rolled down a bank.

Also in the car, but uninjured, were Gary Allen, 3, Lois Williams, 21, Nanaimo, and Angie Bradnovich, 17, Nanaimo.

Freighter Pulled Free

GALIANO ISLAND — The combined strain of four Victoria tugs churning out a total of almost 10,000 horsepower broke the Norwegian freighter free from a reef in Active Pass early Friday morning.

The 22,000 ton cargo ship Hoegh Marlin had been held solidly by the stern on a small reef near Collinson Point about 36 miles North East of Victoria for nearly 24 hours.

MORE POWER

An attempt by three tugs to get the bulk pulp carrier off the rocks Thursday afternoon failed but the added power of the Island Soverlegn freed the 585-foot ship at 1:28 a.m. the following day.

Tugs taking part in the refloating were: Sudbury II, 3,800 horsepower; Island Sovereign, 2,400; Island Monarch, 1,800; and Island Warrior, 1,600.

BOTTOM HIT

The ship suffered severe bottom damage in the grounding and after being taken off the Harbor to await drydocking in Harbor eo await drydocking in the Government Graving Dock.

No date has been set for the wounded ship to enter the dock, when the damage will be assessed, because it is currently being used by another freighter, the Cosmopolitan undergoing a refit.

Department of transport officials say the ship's master, officers of the watch, crewmen and the pilot will all be interviewed and their statements sent to Ottawa as part of the official enquiry into the grounding.

Island Scene

Managing director of the Cowichan Valley Forest Museum, **Gerald Wellburn**, is surprised at three photographers he met from different countries. The German preferred a Japanese camera, the American swore Japanese cameras are superior and the Japanese claimed the best cameras are made in the States . . . School friends of **Alan Pratt** gathered at his home in Union Bay recently to help him celebrate his 8th birthday. They all went on an after school treasure hunt before the birthday supper . . . Preparing himself for the tourist season is Duncan motel operator **Gordon Sutherland** . . . **Mrs. Tom Pyefinch** and her two small children **Laurie** and **Kim** have come from Ottawa to visit relatives in Duncan.

Sutherland

154 PROPERTY FOR SALE

MAY DAYS
ARE LOT DAYS

It's time to think of building your dream home for occupancy by Sept., actual opening. We would recommend Central Saanich for reasonable lots, good views, easy access to down town and low taxes. Some of our listings as follows:

100x217.8—cleared, fenced, nice outlook, gas, city, VLA possibilities, priced at $3,500
100x178—Quality location $4,650
100x138—Treed, secluded, views. Priced at $4,300
90x126—High on a ridge, new homes. Priced at $4,750

ALSO
2 one-half-acre treed lots on East Saanich Road, $4,300 each.
Call Terry Fortune, the "LOT MAN" or Logan Dunn, 'Building Consultant' at University Realty Ltd.
477-1135 day or night

SEA VIEW
LOTS
THREE HALF ACRE
LOTS EXPERIMENTAL
FARM AREA $3,500 each

PANORAMIC SEA VIEW
AND WOODED ½ ACRE
CORDOVA BAY
AREA $8,000

ERIC GRAHAM
598-7321 anytime
BOORMAN INVESTMENT Co. Ltd.

LOOK!
GORDON HEAD!
(1) NEA LOT on Chartwell Dr., 90'x115'—Sewered, $4,700.
(2) 3 LOTS top of Ash Rd. Treed. Some view. 7½% mortgages available. Large frontages. Priced from $4,100.
Drive by and see our signs! Custom quality homes at reasonable prices!
DEAL DIRECT WITH FRASER CONSTRUCTION LTD.
PHONE LEN WARDLE, 386-6050; Office 382-6255.

ARDMORE—Sloping ½-acre, near golf course, 100x207—$2,300.
S. SIDNEY—Treed, .9 acre, seaview, cleared site—$3,500.
EXP. FARM—Level, cleared, new homes, 70x150—$2,400.
ARDMORE DR.—Treed, over 1 acre on paved road—1,000.
SMARTE Bay—Treed corner, ½-acre, paved road, water—$4,500.
656-1154. Call Mr. Elwell 477-5968
GORDON HULME LTD., SIDNEY

HENDERSON POINT
ONE HALF ACRE LOTS
2 NICE sea view potential building lots, nicely treed. Close to sheltered cove for boat moorage. Asking $4,300 each.

GERRY HUTTON
BUZZ MAINPRIZE
386-6281 (ANYTIME)
HAGAR & SWAYNE, LTD.

VLA PROPERTIES!!
I have several good open properties, ½-acre to 2½ acres qualified for V.L.A. Price $3,300-$4,300.
Also some good homes on ½-acre to 1 acre, ranging from $23,000 to $19,500 with and without basement. Very reasonable.
384-6462 D. L. Macdonald 385-3535
B.C. LAND

ATTENTION BUILDERS
FOR SALE BY OWNER
2 choice treed, sloping lots on southeast corner of Veyaness and Stelly's Cross Rd. Mortgage money available to credible buyer. Will sell as package for $10,300 or $5,700 each for inside lots and $4,000 for corner view lot. Will accept second mortgages at market. No reasonable offers refused. Must sell. Will also consider $500 down on any lot and balance due on first mortgage given. Phone tested. 477-1862.

CENTRAL SAANICH
Now is the time to buy a lot, either to build on or hold for the future.
—100'x200' Seaview $4500
—100'x207' View $4750
—½ acre—hilly, trees $5000
—½ Acre—V.L.A. $3000
—1.6 Acre—V.L.A. $6000
386-3455 Al Vickers 652-1266
P. R. BROWN & SONS LTD.

LOCHSIDE LOT
Please look this over. It slopes toward the street, is large, interesting, and offers a sea view as a home.
ASKING $5,500
MRS. CROSS
386-7321
BOORMAN INVESTMENT CO., LTD.

SEAVIEW ACRE
Ardmore Area. Lovely seaview from this acre property. Last available site in an area of greater homes. Asking $9,500.
EILEEN PEARSON, 386-6481, 386-3808
SHIRLEY PHILIPS HOMEFINDERS LTD.

MILLION DOLLAR VIEW
2 properties with a seaview you'll never get enough of.
Appr. ½ Ac. Driveway in, $5,400
Appr. 1½ Ac. Included, $13,000
656-1154 E. DROST 656-3456
GORDON HULME LTD.

SAANICH ACREAGE
64.18 Acres off West Saanich Road ½-mile circle, only $11,500.
"ARMY" ARMSTRONG
385-1468, Res. 479-2655
Gardner Agencies Ltd.

EXPERIMENTAL FARM
SEAVIEW BUILDING LOT
½ acre—high, sloping, cleared, on water line and paved road. Approved V.L.A. Low Taxes.
Price $4,750
ERIC FORTER
384-6928 Res. 385-6208
S. W. Anderson Ltd.

VIEW ROYAL
$3,900
½ acre — cleared — ideal building site — on water and hydro. To view call J. Fulcher — 386-6284
Sealed Square Properties

SHAWNIGAN LAKE
2 lots, one with 107 ft. lake frontage. Ideal spot for home. On W. Rd. near school. $16,000. Will consider trades. J. M. Taylor, 385-2050 eves., 384-9462. B.C. Land.

TEN MILE POINT
.46 OF AN ACRE. VIEW PROPERTY, $8,500. LOU BLOOMFIELD, 386-3455 or 477-6731.
MAYFAIR REALTY LTD

APARTMENT BUILDERS
Chase James Bay location approx. 120'x122', zoned for 20 or more suites. Asking $34,000. Exclusive with Herb Hodgson, 382-2161, Res. 382-9635. Harry Foster Ltd.

2.6 OR 3.6 ACRES INSIDE 6 MILE circle, Beaver Lake area, lake view property on city water. Nicely treed, with arbutus and pine. Price 2.6 acres $5,100, or whole property at $8,500. Commonwealth Trust Co. C. Warren, 384-9782 or 386-5150.

WATERVIEW LOT
BRENTWOOD — HIGH LOCATION. 5'x125' CLEARED LOT. $4,500. LOU WILTERMUTH, CLARKE AND WALLACE REALTY, 385-8704, 592-5576.

ACREAGE IN BRENTWOOD. Almost 2 acres with view, $6,500. 1¼ acres, $5,750. 652-3927.

½ ACRE LOT VIEW OF ELK Lake. $500 Pat Bay Highway. Phone 656-3447.

2 N.H.A. LOTS IN HIGH BLEIDUMP area. Trees and view on 2½ mile circle. $6500 and $6800. 385-7198.

UPLANDS LOT, NO ROCK, treed, ⅓ acre, $5,850. 477-6111.

VLA-APPROVED — ½-ACRE LOT on Bow Rd. $4,750. 383-5644.

154 PROPERTY FOR SALE

SEAVIEW
Half block to sandy beach. Fabulous view. Fruit trees, on good level almost half acre lot. Only $4600.
MRS. SIMPSON, 386-6741. Northwestern Securities Ltd.

CENTRAL SAANICH
Beautiful ¾ acre lot, suitable VLA, sea view. $4,950.
Call Joyce Neall, 386-3365
METROPOLITAN REALTY LTD.

LOTS—3 TOGETHER
3 high, level cleared lots, each 60x125. Zoned for single or double dwelling. $9,600. J. M. Taylor, 385-2050, eves., 384-9462. B.C. Land

ACREAGE
Less than 5 miles from town, 5 acres, well treed, lots of sectioning for only $4,500. For details please call FRANK BOURTFIELD, 386-7675 or 479-1068. MAYFAIR REALTY LTD

LOTS FOR SALE IN THE Gordon Head, Cordova Bay and Lansford areas priced from $2,300 to $3,000 each. For information phone 386-6280 or 656-3656. Victoria Construction Ltd.

TREED LOT, CORNER OF Rambler and Cordova Bay. All fenced, 70x197'. Open to offers. Just $4,800. DORIS ADAMS 385-6141 or 386-3959. Northwestern Securities Ltd.

VIEW LOT, 90' BY 200', ASKING price $3,750. Terms available. Good timber, partially cleared, street lights and water. Witty's Lagoon, Metchosin. 478-7260.

CLEARED LOT 70'x125' ON SEWER $8,000 NEAR QUADRA. CALL LLOYD ELLIS, 386-6245 OR 384-8136, PEMBERTON, HOLMES LTD., 1003 GOVERNMENT ST.

3 ACRES, $3,900.
1-MILE CIRCLE. 386-1349.

153 PROPERTY WANTED

CASH FOR YOUR ACREAGE AND LOTS
We want to build on them, we mean business!
Kassel Construction Co. Ltd. Phone 386-6191 anytime.

UNDEVELOPED Van Island property, from 5 acres up. Phone or write REX W. HUGHES, 386-8288 or 479-2276.
COLONY REALTY
602 Fort St.

WE WANT AN APARTMENT SITE CLOSE IN. WE PAY CASH. KASAPI CONSTRUCTION CO. LTD. 386-6191.

Lots or acreage in city area
Vickery & Sons Ltd.
385-1255 385-3633

VLA BUYER WISHES 1-5 ACRES. Must be near schools. 384-1080.

CASH NOW FOR LOTS
Gilmour Coast., 477-1856

154 ACREAGE FOR SALE AND WANTED

OVER 1000 FEET
sandy beach, deep water frontage on lovely lake with good road access, power available and adequate water supply for extensive development. $27,500 with attractive terms to responsible buyer.

GOLF COURSE LOTS
Half acre, roads, water and power from $3,500.

PEMBERTON, HOLMES LTD.
W. Waddell, 592-5677
D. Gage, 384-8126

2.00 ACRES
North Saanich — east of Clayton Road just Beaver and just past and opposite 1250 Clayton, nicely treed level land. Priced 1 mile. Sign on tree near corner frame past the bush. Absentee owner.
Asking $3,900 (TERMS)
EXCLUSIVE
Mr. Seeber, 384-9325, 385-2078 eves.
A. BERNARD & CO. LTD.
625 Fort Street 384-9325

1 acre Shawnigan Lake $2,500
¾ acre Glen Lake waterfront $6,500
¾ acre Shawnigan with house $8,500
12 acres Tests Creek $11,000
½ acre William Head waterfront $13,500
20 acres Sooke River waterfront $45,000
20.7 acres East Sooke waterfront $22,500
12 acres East Sooke $23,000
Sea View Lots, Nanaimo.
HOPE NEWTON, 382-4231
Ritchie Agencies Limited

FIRST TIME OFFERED!
3-bedroom family bungalow on 20 acres of choice resort property. Ideally situated with trout lake of your own just approved for subdivision, would instead offered on full price of $27,500 with low down payment. This will move quickly, be first, call GENE DORASH at 724-2013 evenings or 733-4562.
LENHART AGENCIES LTD.
400 WALLACE STREET
NANAIMO, B.C.

4.2 ACRES
AGNES and DOUGLAS
Fenced and cleared with gentle slope. Friendly zoned residential form. Excellent holding property. Only $14,000.
(Mrs.) GERRY HUTTON
HAGAR & SWAYNE, LTD.
386-6281 anytime

WANTED BY ENERGETIC YOUNG COUPLE WITH 2 ACTIVE YOUNG BOYS, 1 TO 5 ACRES, SOME TREES, WITH OR WITHOUT A COTTAGE
Please phone DORA ROWE, 385-2324 or 386-7911.
COLONY REALTY LTD.

6 ACRES IN 4½ MILE CIRCLE. Priced at $4,500 with $1,500 down. 15.5 acres, well-treed, good building location. Near in. $13,000 with $3,000 down.
22 Acres well-treed, asking $16,000 with $4,000 down.
Offers as to price and terms will be considered on these properties. Call 385-8741. Ask for JOHN MOLYARD, Northwestern Securities Ltd.

5 ACRES
A choice home site, partly treed and pastury land located on a quiet, country side road by North Saanich, two blocks from Pat Bay highway. Good acreage in setting scarce as hell before it is too late. Exceptionally good buy at $5,500. Call GEORGE GRAY, 598-3036, or 652-9418. MAYFAIR REALTY LTD.

1.8 ACRES
SMALL BUILDING SITE ON A GENTLY SLOPE WITH A VIEW. Asking $4500.
J. P. H. EVANS
Res. 385-3420 Res. 477-6452
P. R. Brown & Sons Ltd.

ELK LAKE
Fifty-three gorgeous acres, over half clear with double views, lake and strait. Good highway access. $1,000 per acre. Try your down payment. ALF PORCHER, 386-2655 or 384-9623. Mayfair Realty Ltd.

Lovely treed acre lot. Go and see for yourself. Sign on last lot right side going in on Maple Rd., off West Saanich Rd. Full price $2,300. Cash. Salesman—D. Dowsley, ph. 382-7276. Town & Country Realty Ltd.

5 ACRES
2 STALL BARN
Good location just off highway in North Saanich. Cleared and level. Only $15,500. Jay Rogers 386-5746 anytime. H. G. Dalby & Co.

6.4 acres near Brentwood and EVERYTHING. Good land, cleared, 600 ft. approx. frontage. Main road $2,000 per acre.
Please call R. Cox, 386-3651
Swinerton, Stewart Clark Ltd

CASH FOR ACREAGE ADJACENT to sewer. Kitsilano Coast. 386-6181.

156 ACREAGE FOR SALE AND WANTED

YOUR HELP WANTED
If you are the owner of 5 to 10 acres of land with a nice home in price range to $65,000, please phone BILL SQUIRES of Northwestern Securities Ltd. 386-6741. Res. 479-3704.

DO YOU HAVE
A small holding of one or two acres with a fairly decent house? I'd like to show it to a buyer at your convenience. Another chap wants a piece of clear land. 386-6741. Frank Richardson. Northwestern Securities Ltd.

1.25 ACRES
IN SIDNEY
This parcel has potential for future Subdivision—Flat and Level. Approx. 300 ft. road frontage. Terms at $3995. Mr. Evans—Western Homes Ltd., 383-2187. Eves. 479-7217.

ACREAGE FOR SALE?
Large or small, with or without house. Building lots, etc. Call GEORGE CRAIG, the Homebird in Land, 386-2688. Mayfair Realty Ltd.

157 COMMERCIAL PROPERTY

COLWOOD COMMERCIAL
Shopping district. A stone's throw from new Centennial project. 3 properties. 2.2 acres consisting of Large grocery store including fixtures and 3 additional rentals. Price $85,000. 3½ acres consisting of garage and rental business, 3 duplexes and trailer court over barred frontage. $135,000 and 2 acres with 3-bedroom house included and having an excellent future potential. $47,500. This is one of the fastest growing districts on the Island. For appointment to view phone
WILF DAVIES
384-0531 (ANYTIME)
HAGAR & SWAYNE, LTD.

COMMERCIAL ZONED
IDEAL APT. and
BUSINESS LOCATIONS
1. Near Oak Bay Junction, 10,000 sq. ft. of apt. zoning at a bargain price of only $24,000.
2. Over 100 ft. of frontage on Douglas St. near Mayfair with attached parking area facing on next street. Almost 20,000 sq. ft., approx. $600,000.
JOHN BISHOP
384-0531 (ANYTIME)
HAGAR & SWAYNE, LTD.

158 FARMS FOR SALE AND WANTED

DAIRY FARM?
Looking for large herds and milk quotas, modern machinery and dairy equipment, plus fertile land and good buildings? Consult the Dairy Farm Specialist JACK BAILEY, 7 established farms to choose from.
Contact JACK BAILEY,
746-6589
or 385-6741 for appts to view.
Northwestern Securities Ltd.

DUNCAN FARM
Ideal for beef or horses. 20 acres of good land. Well fenced. Abundance of water. 3 bedroom basement home. Two barns. A pleasant rural setting complete with trout streams. Good value at $34,500 with $6,000 down. Ghar 656. Call Wayne Griffith 746-6171 or eves. 746-6276.
"We sell the Island"
H. W. DICKIE LTD.
Duncan, B.C.

POULTRY FARM
Be your own boss! Large home, good buildings catered sale of all produce, or other partners. Interested please ALEX MACLEAN 385-4371, J. H. Whitmore & Co. Ltd., 718 Fort Street.

159 GULF ISLANDS PROPERTIES

SALT SPRING ISLAND
Charming two-bedroom home in Ganges. This residence is BRAND NEW! A real buy for the full price of $9,950. Cabinet kitchen with D.A. (wired for electric stove), living room, 3-pce bath, utility room. Duroid roof, natural cedar siding, copper plumbing, 220 wired, electric heating. Franklin fireplace. Situated on a serviced lot.
5½ acres of seclusion, 600 feet road frontage. This property is partially cleared with approx one acre of good garden soil. Full Price $8,600.
Contact Howard Byron at DOUGLAS HAWKES LTD. 617-A Fort Street. Phone 384-7128 or (Res.: Ganges 537-2054).

SALT SPRING ISLAND
View property with power and water from $1,500—$150 down and $25 per month.
1 acre seaview, 120 ft. beach, $6,000—$600 down and $60 per month.
15 acres, 700 ft. roadfront, $5,500.
1 acre near beach, seaview, power and water, $1,250—$125 down and $25 per month.
For all your real estate needs call, collect or write
JIM SPENCER
SALT SPRING LANDS LTD.
Ganges, B.C.
Phone 537-5515 or 537-2134

SALT SPRING ISLAND
MUST BE SOLD, nine year old dream home, approximately 1,000 sq. ft., two bedrooms, lovely living room, electric heat.
Beautiful landscaped grounds with an sublime distant view. PRICED at $14,500 — OR BEST OFFER. TERMS CAN BE ARRANGED.
.72 of an acre a real STEAL AT $1,000.00.
10 Acres of VIEW PROPERTY $9,700.
FOR FURTHER INFORMATION WRITE OR CALL
BERT TIMBERS
R.R. 1 GANGES, B.C.
537-5551
or
D. F. BARLEY AGENCIES LTD.
1253 Douglas Street,
385-7702

SALT SPRING LANDS LTD.
Largest Gulf Islands Realtor
Box 68, Ganges — Phone 537-5515
Established 1929

CAR FOR SALE?
SELL IT THROUGH
CLASSIFIED—386-2121

NOTICE TO CREDITORS
MICHAEL JOHN CRADDOCK, Deceased
NOTICE is hereby given that creditors and others having claims against the estate of Michael John Craddock, deceased, late of 888 Tulip Avenue, Victoria, British Columbia, are hereby required to send them to the undersigned solicitors for the Executors before the 30th day of May, A.D. 1967, after which date the Executors will distribute the said Estate amongst the persons entitled thereto, having regard only to the claims of which they shall have received notice.
DAVIES & McMILLAN
Barristers and Solicitors,
2120 Oak Bay Avenue,
Victoria, B.C.

NOTICE TO CREDITORS
IN THE MATTER OF THE ESTATE OF CHARLES HERBERT RAMSDEN, late of Victoria, B.C., deceased.
NOTICE IS HEREBY GIVEN that creditors and others having claims against the estate of the above deceased are hereby required to send them to the undersigned executors at 1007 Fort Street, Victoria, B.C., before the 12th day of June, 1967, after which date the executors will distribute the said estate amongst the parties entitled thereto, having regard only to the claims of which they then have notice.
MONTREAL TRUST COMPANY
Executors
by their solicitors,
Stone & Bryant.

NOTICE TO CREDITORS
IN THE MATTER OF THE ESTATE OF ALEXIA MARY COLEMAN, late of 2309 Beach Drive, Victoria, B.C.
NOTICE IS HEREBY GIVEN that creditors and others having claims against the estate of the above-named deceased are hereby required to send them to the undersigned Executrix, c/o Second Floor, Canada Trust Building, 1205 Broad Street, Victoria, B.C., before the 20th day of June, 1967, after which date the Executrix will distribute the said estate among the parties entitled thereto having regard only to the claims of which she then has notice.
DATED May 1st, 1967.
ANNA FRANCES WOOTON,
Executrix.
Dr. Mer Solicitors:
PEARLMAN & LINDSOLM.

ADVERTISEMENT
THE BRITISH COLUMBIA FERRY AUTHORITY
EARL COVE COFFEE SHOP
Tenders are invited for the purpose of selecting a qualified person or persons to operate a concession known as the British Columbia Ferry Authority Earl Cove Coffee Shop, located at the Earl Cove Terminal of the Ferry Authority.
Prospectus and copy of contract to bidders may be obtained on application to the Purchasing Agent, B.C.F.A., at Deas Dock, Richmond (Telephone 277-1121), on or after May 8th, 1967.
The highest or any bid not necessarily accepted.
Sealed tenders to be submitted not later than 2 p.m. May 12th, 1967, clearly marked "Tender for Earl Cove Coffee Shop," to:
The Operations Manager,
B.C.F.A.
916 Wharf Street,
Victoria, B.C.

DEPARTMENT OF FISHERIES
Completed "Offer to Charter" forms addressed to the Regional Director, Department of Fisheries, 1155 Robson Street, Vancouver 5, B.C., will be received up to 5 o'clock P.D.S.T May 22nd for the following charter.
Charter of two salmon trolling vessels to be used for test fishing and sampling of salmon in Juan de Fuca Strait for approximately 90 fishing days during the period June 15th to October 15th, 1967. Troll vessels must be capable of operating in exposed waters and must have accommodation for two men.
Charter detail and "Offer to Charter" forms may be obtained from the office of the Regional Purchasing Agent, Department of Fisheries, 1155 Robson Street, Vancouver 5, B.C. Telephone 684-8321.
A. W. H. NEEDLER,
Deputy Minister.

NOTICE TO CREDITORS
IN THE MATTER OF THE ESTATE OF ALICE JANE RAINE, late of 769 Fort Street, in the City of Victoria, Province of British Columbia, deceased.
NOTICE IS HEREBY GIVEN that creditors and others having claims against the estate of the above-named deceased are hereby required to send the same to the undersigned solicitor for the Executor of the Will, at Suite No. 201, Broughton Building, 1012 Douglas Street, Victoria, British Columbia, before the 14th day of June, A.D. 1967, after which date the Executor will distribute the proceeds of the estate among the parties entitled thereto, having regard only to the claims of which he then has notice.
Dated at Victoria, British Columbia, April 25th, 1967.
PATRICK J. SINNOTT
Executor of the Will of
Alice Jane Raine.
PATRICK J. SINNOTT,
Barrister & Solicitor,
1012 Douglas Street,
Victoria, B.C.
SOLICITOR.

IN THE SUPREME COURT OF BRITISH COLUMBIA
Between:
HELMER JOHN OLSON, and
JENNIE LENREA OLSON,
Parents of the Deceased,
DONALD LARRY OLSON,
Plaintiffs
And
LAWRENCE RICHARD LAWSON,
Defendant
TO: LAWRENCE RICHARD LAWSON.
TAKE NOTICE that the above-named Plaintiffs have commenced action against you, the above-named Defendant, in the Supreme Court of British Columbia, by Writ of that Court dated the 21st day of November, 1966, which Writ is endorsed as follows:
"The Plaintiffs' claim is for damages arising out of the death of DONALD LARRY OLSON, deceased, who was killed on or about the 20th day of December, 1965, on the Cowichan Lake Road, approximately 2 miles West of the City of Duncan, British Columbia, by a motor-vehicle negligently driven by the Defendant.
The said Plaintiffs plead the 'Families Compensation Act' and the 'Administration Act' and bring action under the said statutes."
AND FURTHER TAKE NOTICE that you are entitled within 10 days after the last publication of this notice to enter an appearance either in person or by your solicitor at the office of the District Registrar of the Supreme Court at the City of Duncan, Province of British Columbia, and in default of your so doing, the Plaintiffs may proceed thereon, and judgment may be given in your absence.
AND FURTHER TAKE NOTICE that by Order of his Honour Judge H. C. McKay, Local Judge of the Supreme Court, made the 18th day of April, 1967, leave to serve you with Notice of the Writ herein by publishing in 4 consecutive Saturday issues of a newspaper published and circulating in the City of Victoria and in 2 consecutive Wednesday issues of the Cowichan Leader, both in the Province of British Columbia, was granted to the Plaintiffs.
A. K. SCOTT,
District Registrar.
THIS NOTICE is published by T. H. Lines, Solicitor for the Plaintiffs, whose place of business and address for service is 127 Ingram St., Duncan, B.C.

For Unadopted Child

Parents 'Die' 13 Times

In Victoria a child may live in as many as 13 foster homes before he is 16 and independent, if he is never adopted.

Dr. Charles H. Boreman, president of the Family and Children's Service, said in his annual report this week that each time a child is moved it represents the death of parents he has grown to love.

* * *

The drying-up of adoption homes in the area was an urgent problem, he said.

Without adoption homes, a child had to be moved into foster homes, and the moves could result in irreparable damage to the child.

He said the community faced a cost of close to $30,000 per child, and even this amount could not guarantee a happy and stable child, or a well-adjusted citizen later in life.

Executive director Gordon R. Wright said that during the year the Unmarried Parents' Service of the agency had taken responsibility for helping unmarried mothers in carrying out any legal action.

The program meant that the unmarried mother was no longer confronted with a gantlet of agencies which she must run in order to receive full service.

* * *

He said he was concerned that families and individuals were often unserved or poorly served by various community agencies.

This, he said, was not for the standard reason of insufficient staff, but because of overlapping of services.

The Family and Children's Service, said Mr. Wright, would be developing more effective co-ordination with other social and welfare agencies, such as the family and juvenile court, the municipal police departments, school districts, the metropolitan health services, the mental health services, and various social welfare departments.

'Premier Knows Situation'

Union 'Flabbergasted' By Ferry Purchase

Victoria boilermakers are "flabbergasted" by Premier Bennett's purchase of a ferry in Quebec, the business agent for the Victoria local of the International Brotherhood of Boilermakers said Thursday night.

"He keeps saying, 'Buy B.C. products,' and then goes and buys a ship in the east that could have been built here," Neil Hindle said, and added that the premier is well aware of the critical state of the West Coast shipyards.

It was learned Thursday that the B.C. government had bought a 150-car coastal ferry from a firm in Rimouski, Que., and will put the ship into service this summer.

CREW LEAVING

The ferry, now named the Pere Nouvel, will be sailed here via the Panama Canal by a B.C. Ferries crew which leaves Saturday for the east.

Neither Premier Bennett, chairman of the B.C. Ferry Authority, nor Monty Aldous, its general manager, could be reached for comment. Other government officials refused to discuss the purchase.

But in Rimouski, Que., Romeo Crevier, president of Compagnie Navigation Nord-Sud Ltee., owners of the Pere Nouvel, said:

SUNSHINE COAST

"The ship has been sold. I can't say any more than that."

Mr. Crevier referred further questions to Mr. Aldous.

It is believed the ship will go into service on the Sunshine Coast run, replacing the Langdale Queen and the Sechelt Queen.

Amount of the sale is unknown, but is estimated at about $3,000,000.

The Pere Nouvel was built in the U.S. and for years sailed Lake Michigan. For the past five years the craft has sailed the Gulf of St. Lawrence between Rimouski and Baie Comeau.

Right now the Pere Nouvel is having its bottom painted and its superstructure rigged for ocean voyage.

An official of the George T. Davie shipbuilding company in Levis, near Quebec City, said the Pere Nouvel's windows are being covered and its bow and stern loading doors reinforced for the trip.

The blue and white B.C. Ferries colors will be applied when the Pere Nouvel reaches B.C., he said.

BIDS REJECTED

Crewmen were picking up their tickets Thursday for the eastern trip, but either could not or would not give any information about the ship.

"Even head office is in the dark, except for Mr. Aldous," said one sailor.

Last December, Premier Bennett rejected bids on a new Swartz Bay-Tsawwassen ferry because they were too high.

Mr. Hindle said he was sure the premier was interested in the economic development of the province, but he was not getting anywhere by having ships built out of the province.

"He speaks about the federal government not giving enough to B.C., and now he has gone and done the same thing that he accused the senior government of doing.

"Now that he has done this, the next step will be that he will be building ships in Japan," he said.

The union official noted that during the election campaign there were promises of a sister ship to the Queen of Prince Rupert being built.

NO ANSWERS

He said letters were sent by the boilermakers to the Socred MLAs of this area in January outlining the state of the shipyard industry on the West Coast.

"None of them have answered the letters as yet," Mr. Hindle said.

Bill Tangle

Taxpayer Caught By Fate

E. W. Jones, 2610 Cook Street, was described Thursday as "a victim of circumstances."

He told members of city council finance committee that:

● He paid $120 on his taxes on Jan. 6, 1966, and asked for forms to apply for the $110 provincial homeowner grant which would have taken care of the balance owing. Forms were "not here," he was told.

● In the intervals between several sessions in hospital he went back to City Hall, and each time was told forms were not available.

● He never received a tax notice.

● He went back on Dec. 19, 1966, signed for the homeowner grant and was told he owed the city $6.60 in penalties.

● He was being unfairly penalized.

The explanation as supplied by the city manager:

Mr Jones' visits to City Hall were all made before the issuance of the tax bills in May.

By law the homeowner grant cannot be claimed before the tax bills go out, although it can be claimed and collected up to Dec. 31 of the same year.

CITY TAXES

However, city taxes are due on July 31.

Therefore, although taxes were paid by year's end, there was $110 owning from July 31 and on this the penalty was 6 per cent, or $6.60.

What could the city do? asked Mr. Young. If penalties were not imposed no one would pay his taxes until the end of the year and the city would have to borrow money to carry the load. It could cost $1,000,000 a year.

But the fact remained that if a penalty was to be avoided the homeowner grant claim must be made only in the two months between the end of May and end of July.

FOR YEARS

"We have tried for years to get the government to allow people, particularly those who prepay their taxes, to be allowed to claim from the beginning of the year, but no go," said Assessor Alfred Joyce.

Nothing could be done for Mr. Jones, it was decided.

Oak Bay Party On Again

Oak Bay's tea party will be held this year, after all.

Cancelled last month because of several problems, now it has been arranged for June 3 and 4.

General chairman A. H. Kent said Thursday that two of the three problems which caused the cancellation had been solved, and the community would be asked to solve the third problem. "Esquimalt Chamber of Commerce is lending us 200 feet of floats, so that people can get out to the water events," he said.

Our money problem has also been solved," he said, declining to say how it had been overcome.

"All we need now is manpower."

Help would also be needed to set up the bandstand and various stalls, as well as the barbecue pit.

Mr. Kent can be reached at 384-7324 by anyone who wants to volunteer to solve the only problem left for the Board of Trade, sponsors of the tea party.

Fourth Pair Enters Race

Eight Victorians have now entered a 4,000-mile cross-Canada air rally which will take off from Harbour Grace, Nfld., Aug. 26.

Michael Fritz, 854 Beckwith Avenue, and co-pilot Stewart King, 1150 Cedar Avenue, have entered the race, in addition to the three teams reported Thursday.

The rally is scheduled to end in Victoria on Labor Day weekend.

First Pact Set Without Hoffa

CHICAGO (AP)—The Teamsters' Union Friday concluded its first major round of wage negotiations without President James Hoffa and reached a three-year pact calling for 76.04 cents an hour in wage and benefit increases.

British Columbia Hydro and Power Authority
Invites Tenders for the Following

DESCRIPTION	REFERENCE	CLOSING DATE
Stationery Requirements for One Year	BQ. 2376	23 May 1967
Supply of Approx. 40,000,000 Transfers on an as required basis for one year	BQ. 2379	16 May 1967
1 to 2 Tractor Loaders with Options for Various Types of Implements	BQ. 2380	16 May 1967
Above Ground Treatment of Wood Poles Metropolitan Vancouver Region	BQ. 2383	23 May 1967
Supply of Anchorage Frame Assembly Arrow Project	CQ. 2347	23 May 1967
Supply of Floating Guide Wall, Fender Panels and Vertical Cover Plates—Arrow Project	CQ. 2348	23 May 1967
Electrical and Civil Work—Nargate Substation	CQ. 2349	30 May 1967
Civil Work for the Kelly Lake Synchronous Condenser No. 1	CQ. 2341	30 May 1967
Civil Work for the Williston Synchronous Condenser No. 2	CQ. 2344	30 May 1967

(CQ. 2341 and CQ. 2344—Documents available MAY 8, 1967, upon pre-payment of $10 plus $0 B.C.S.S. tax for the first copy and $5 plus .25 B.C.S.S. tax for each additional copy—NON-REFUNDABLE.)
Sealed tenders clearly marked as above-referenced will be received in Room 655 (for CQ's) in Room 650 (for BQ's), B.C. Hydro and Power Authority Building, 970 Burrard Street, Vancouver 1, B.C. until 12:00 Noon, closing dates as above.
Details may be obtained at the office of the Purchasing Department, 6th floor, 970 Burrard Street, Vancouver 1, B.C., telephone Mutual 3-8711, Local 2379 (for CQ's) Local 2397 (for BQ's).

LUNDS
ANOTHER CAPACITY
AUCTION
TOMORROW, 9:30 a.m.
View Today and Tomorrow from 8 a.m.

CARS
1959 AUSTIN
4-DOOR "CAMBRIAN"
1956 RAMBLER
4-DOOR SEDAN
Rebuilt motor, auto., 6-cyl.; two new spare tires, etc.
Cars To Be Sold At 9:15 a.m.

OVER 200 LOTS
FURNISHINGS - RUGS
Bedroom Suites and Furnishings, Bunk Beds, Child's Playground Swing Set, Garden Tools and Equipment, Small Tools.
POWER MOWERS
Refrigerators, Ranges, Washers, China, Shrubs.
PHONE EV 5-3300
826 FORT STREET

THE
FARMER'S AUCTION
731 Goldstream
LANGFORD
Sale Saturday, 1 p.m.
Year-end Clearance From Large Furniture Chain
New Chesterfield Suites
New Lamps · Chrome Tables
BUILDERS' SPECIAL:
60 Sheets Hardboard
100 Sheets Corrugated Plastic, 4'x8', NEW
Brass Bed — very good
Wall Furnace — like new
Tools · Lawnmowers
and Miscellaneous Lots
TO SETTLE AN ESTATE
1954 METEOR Sedan
Very Good
1954 PONTIAC
Recently Overhauled and Newly Painted
THE AUCTION WHERE THE ACTION IS!
478-1212

ATTEND
MAYNARDS SPRING BOAT AUCTION
TODAY 2 P.M.
On Location: Gladwell Motors Building, Pandora at Quadra
FEATURING
Good Selection of Boats
18' and 20' Cabin Cruisers, Trailered Runabouts, Rowboats, Sailing Dingbys, Aluminum Cartops, 16' and 17' Glass Runabouts.
GOOD SELECTION OF MARINE HARDWARE and EQUIPMENT
USED OUTBOARD MOTORS All Sizes and Makes
TWO ½-TON PICKUPS One with Camper
MAYNARDS
Bonded
AUCTIONEERS
Since 1902
735 Johnson Street Victoria
388-5191

Careers Day Today

Life-like Dummies Aid VTS Student Nurses

By ARNOLD OLSON

NANAIMO — Careers Day at VTS today will prove that not all classes are aimed at men.

Nor are they for the unskilled.

One of the classes which demands at least a Grade 10 level, but prefers Grade 12, is the practical nursing.

It is not designed to produce a finished product, but to give training which will lead to this end.

The 12-month course is described as "a pre-employment program leading to licenced practical nurse's certification."

Mrs. T. L. Mendietta, one of the three instructors, feels the school has offered some of the finest equipment.

* * *

"There are three of us here, and I feel I speak for all of us on this," she said.

The course is in two sections. Four months are academic, and are spent in the school class rooms.

* * *

The remaining eight are clinical, and are in hospitals, with the students being supervised by the instructors.

After the course, she said, the girls (men are also accepted) have no difficulty getting jobs.

Inquiries from hospitals asking for nurses are posted, and the nurses may apply.

"The students often send us cards telling us where they're working," said Mrs. Mendietta.

* * *

During the classroom instruction, the nurses are taught the various proceedings of nursing.

Handling of equipment, from needles to bedpans, is included.

In every case where possible, the girls will practice on each other.

* * *

The school has supplied two lifelike dolls, which students have named Mrs. Chase and Mrs. Sanborne.

The dolls are equipped with internal plumbing.

Tubes, valves and bladders, retain the liquids and release them in a lifelike manner.

* * *

One has a soft arm, for needle practice.

Other dolls, resembling children, are used as well.

A model of a new-born baby is weighted to give the feel of handling.

Another weighted doll is a two-year- old.

* * *

The training in class, seeing actual operations in hospitals, is all to this end.

The job, with its dramatic moments, should become subjugated to the more important role of becoming a good nurse, she indicated.

* * *

"Work should be an enjoyable experience.

"We have to get this attitude over to them.

"When we've succeeded in this, we've really trained a nurse," she said.

Duncan Conference

Catholic Women Work Within Communities

DUNCAN — Delegates from across the Island attended a regional Catholic Women's League conference Wednesday.

The day-long meeting was held in the basement of Queen of Angel's School.

Seventeen of 25 councils on the Island submitted annual reports.

Social action convener Grace Shelling said while the social program included and stressed the importance of study of the teachings of Vatican 2, councils are encouraged to put these into practice in the community.

Mrs. Shelling is from Victoria council.

She reproted councils are actively engaged with retarded children, the handicapped, blind, chronically ill and the elderly.

CWL members visited the sick and lonely. Baking was taken to those at home.

Members also cater for various community organizations. As well as fund-raising, league members teach, contribute to charity, assist needy families in the community by supplying clothing, furniture or locating better housing facilities.

Special guests for the evening were Bishop Remi De Roo, Victoria; Reeve and Mrs. Donald Morton, Mayor and Mrs. Jack Dobson.

Guest speaker was Father Joseph Biartyo, a theologan.

Port Alberni

Co-op Market On Its Way

PORT ALBERNI — Plans for the new co-operative store in a strategic downtown location can now go full steam ahead.

At a well-attended meeting of members Wednesday night, the executive was given power to proceed with borrowing of $1,000,000 for the building and stocking of the new store.

MUST GO

Options on property in the downtown area, between Fourth and Fifth Avenue South, bounded by Angus and Mar, are due in June, and residents of the area will have until Sept. 1 to vacate their premises.

Officers of the Co-operative Association, said they were well pleased with the enthusiasm of members, and that share purchases are coming in steadily.

Shares may be purchased outright at $3100 each, or through the credit union at $10 a month, and a growing number of people are taking advantage of the easy-term purchase.

Construction is expected to start early in 1968. The present Co-operative Store in Alberni will remain in existence, although some changes in its functions may be made later.

Members were introduced at the meeting to the new general manager of the present Co-op store, Les Rosch of Ucluelet, who will take over his new position July 1.

FIXTURES

The new building itself is to cost $420,000, fixtures $97,000, architect's fees and office equipment $44,000 and land $231,000.

In addition to a large food market, hardware, soft goods and home furnishings will also be carried in the new development.

Victoria Tire 1c Sale
Continues Till Sat. MAY 6th

Quality Golfing Needs for Fairway Followers

Before you hit the golfing trail, stop at the Bay for fairway trappings that lead you straight down the middle in style and comfort. Choose top flight equipment that will give you the confidence of a pro and make your game more enjoyable than ever!

Easy-Swinging Fairway Fashions

A. Men's Better Quality Sweaters—The golfers' favorite . . . high-V cardigans with raglan shoulders that allow him to swing with absolute freedom, balloon sleeves, banded bottom and cuffs and 6 buttons. In soft, cosy wool, mohair and Alpaca. In frosty, orange, golden fig, antique whisky, Bordeaux. S.M.L. and XL. Each $20

The BAY, men's knitwear, main

B. Permanent-Press Hopsack Pants—All the high fashion colours male golfers like to wear from tee to green and in the Clubhouse after . . . Rust, Buff Brown, Chili, Tobacco and Sorrel Green to blend or co-ordinate with jackets. Semi-slim and regular cut in fortrel and cotton in a fine hopsack weave. Permanent Press finish means no ironing ever! 30-36 semi-slim and 30 to 38 regular. Pair 11.95

The BAY, men's casual wear, main

C. Arnold Palmer Golf Jacket—Cut for free swinging action, this permanent press golf jacket gives you the ultimate in golfing comfort. Shower-resistant, Koratron-treated Terylene and cotton with raglan sleeves, full action back, storm collar and reverse welt pockets. New '67 golfing colours . . . Fairway, Sand Trap, Flag Blue, Hazard. Sizes 36 to 46. Each 15.95

The BAY, men's casual wear, main

"Grand Slam" Golf Shirts—Here's the shirt design that was developed by golf professionals. Short sleeved styling in terylene and combed cotton with patented free swing gusset and extra long shirt tail. It's machine washable, colourfast, guaranteed not to shrink out of fit. In beige, blue, white, yellow or green. S.M.L. and XL. Each 5.50

The BAY, men's furnishings, main

Tee Off with Quality Equipment

D. Jack Nicklaus Golf Clubs—By MacGregor. Top of the line matched sets for the golfer who demands the best.

Jack Nicklaus Irons—Golden Bear, pro-pel No. 2 shaft, sandblast face, black and red leather grip with gold coloured stitching. Set of 2 to 9 irons. Set $155

CDP $10 Monthly

Putter to match. Each $16

Jack Nicklaus Woods—Golden Bear, pro-pel No. 2 shaft, antique rosewood stain finish, black cycolac face with "gold diamond" insert. Shafts and grips to match the irons. Set of 1, 3, 4 woods. Set $84

CDP $7 Monthly

E. Golf Bags—Sixteen club, sloped Keystone Model of mustang grain vinyl. Features include full-length zippered locker pocket for clothing storage, zippered front ball pocket, umbrella strap, score card holder and six-way club divider. Assorted colours. Each 29.95

F. "Prince" Golf Cart—The handle is adjustable for perfect balance. Simple in operation yet it's a truly luxury golf cart. Strong tubular steel construction, automatic folding, spoke wheels. It's sprung to absorb shock, provides excellent stability. Green, blue or red. Each 29.95

MacGregor Championship Golf Balls—Favoured for distance and durability. Power packed Butadiene centre, precision wound thread core, tough vulcanized cover. Each 1.25

Men's and Women's Golf Gloves—Full fingered, all-leather, unique wrist strap, vented fingers and back. Men's and women's left. Each 4.98

The BAY, sporting goods, lower main

Men's Bayerest Golf Shoes—Wing tip brogue with Goodyear welt construction; leather insole and mid sole; Uiscolized leather outsole; English kip quarter lining; drill vamp lining; leather storm welt; detachable turf - hugger spikes, shawl tongue. Brown only. 7-12, half sizes available. D width. Pair 17.98

Mike Souchak Woods — Personal model "Pro-Fit" shaft, rosewood finish, black cycolac face with red pin, black and red leather grip with silver coloured stitching. 1, 2, 3 and 4 woods. Each $22

Mike Souchak Irons — Personal model "Pro-Fit" shaft, sandblasted face, black and red leather grip with silver coloured stitching. 2 to 9 irons, putter and wedge. Each $16

Arnold Palmer Golf Accessories — Assortment includes spikes, golf dial, ball racks, valet brush, scorecard and accessory rack, utility brush, belts, putting cups, bag hood, ball gauge, tees, scorecaddy, towels, putter covers, grips, tote bags, head covers, scorekeepers, scoops, practice mats, shoe bags, shag bags and travel covers.

Use Your PBA, CDP or Charge Account

Hudson's Bay Company
INCORPORATED 2ND MAY 1670

You'll find better things at the Bay for

Outdoor Living

the Bay

Filigree Old World Cast Iron Furniture—Sparkling white for gracious grouping on your lawn (heavy cast iron that really withstands the weather). Beautiful and practical year after year.

Love Seat. Each $80
Matching Chair. Each $42
Round Table Group. Each $32

Pedestal Patio Table with Two Chairs—Dine on your patio this summer . . . glassed topped 24" ice cream parlour table with matching black wrought iron chairs with seats in blue or rust fabric. Perfect to fit that balcony.

Price, 3-pce. Set 99.95
CDP $9 Monthly

The BAY, summer furniture, 4th

De Luxe Smoker Wagon—Design award winner that features twin cooking grids. Twin fireboxes with 12" of adjustment, motorized spit, hood with full-view window, door for access to fireboxes. You can grill on one side; Rotisserize on the other; Grill or smoke cook on both sides (meat on one side, prepare vegetables on the other). Sale, 129.50

CDP $9 monthly

The BAY, garden shop, 2nd parkade

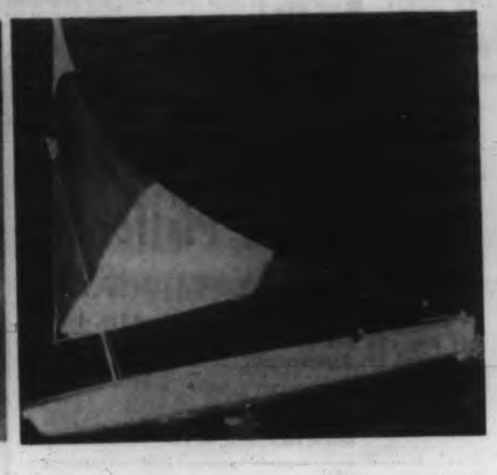

Sea Snark Sail Boat—One piece expanded polystyrene for fun in the sun this summer. Length 11 ft., beam 38", freeboard 12", sail area 45 sq. ft., mast, spar and beam. Seamless aluminum tubing; complete with nylon sail, daggerboard and fittings. White hull, red and white sail. Sale, 119.50

CDP $9 monthly

The BAY, sporting goods, lower main

Smart shoppers know it costs no more at the Bay

Made-to-Measure Slack Sale Continues Saturday

Your choice of any style in 14 plain shades of grey, blue, tan, browns, green . . . made-to-measure slacks that are sure to fit perfectly. These lightweight fabrics are an excellent blend of Terylene and wool that tailor superbly, wear exceptionally well and are crease-resistant. Look your best this summer in slacks perfectly suited to you, your wardrobe. Please allow four weeks delivery. Sale, pair 17.99

Over size 44—10% extra. 2 pair, $34

The BAY, men's casual wear, main

VICTORIA'S GREAT STORE, DOUGLAS AND FISGARD. OPEN 9 A.M. TO 5.30 P.M. SHOP THURSDAY AND FRIDAY 9 TIL 9. DIAL 385-1311. JORDAN RIVER, COBBLE HILL, DUNCAN, GANGES, GULF ISLANDS CALL ZENITH 6040 (TOLL FREE).

1867 | 1967

The Daily Colonist.

Vancouver Island's Leading Newspaper Since 1858

★★★★

Cloudy
(Details on Page 2)

TELEPHONE 383-4111
CLASSIFIED 386-2121

No. 123–109th YEAR | VICTORIA, BRITISH COLUMBIA, SATURDAY, MAY 6, 1967 | ***** | 10 CENTS DAILY 15 CENTS SUNDAY | 32 PAGES

After 750 Years: Now About the Orkneys . . .

Vikings Answer Peace Feeler

OSLO (UPI) — Norway, moving swiftly after a 750-year delay, assured Britain Friday it would like to conclude a peace treaty first proposed by King Henry III. His majesty, seeking an end to Viking mistreatment of Britons, sent a letter to Norwegian King Haakon Haakonsson on Oct. 12, 1217.

"It is and has always been our wish that our two countries should be one community so that merchants under your jurisdiction will have free and unhindered access to our country such as our merchants and other persons will enjoy to your country, providing a mutual exchange of assurances to this end," Henry III urged.

So far as is known, Haakon never replied.

British officials in Oslo last month sent a reminder, in Latin, to the Norwegian foreign ministry requesting an answer to the king's letter.

The reply, also in Latin, said Norway deplored the seven-and-a-half-century delay in answering Henry. It blamed the heavy work load that has "rested upon the Norwegian king and his chancellors daily and continuously during the last 750 years."

* * *

The Norwegians also noted that there was still an unsolved problem between Norway and Britain.

"There is in this connection reasons to remind the British government about the uncontestable right of the Norwegian territories, the Orkney and Shetland islands, which by the Treaties of 1467 and 1469 were mortgaged to the crown of Scotland for a total amount of 58,000 Rhenish guilders to cover the dowry of Princess Margrete for her wedding to the Scottish crown prince."

The 58,000 Rhenish guilders now equals 1,200,000 Norwegian kroner which in turn is 62,500 pounds. That's $175,000.

* * *

Norway said sufficient funds were on hand in the treasury and "when this problem is solved, the time has come to establish the peace and friendship his British majesty asks for." It suggested the mortgage "be redeemed."

Both letters were dated April 1, 1967 — April Fool's Day.

The exchange of notes came to light in a dispatch in the Norwegian foreign ministry's information bulletin.

Marines Clean Up Ridge

PLANES HIT HANOI AGAIN

SAIGON (AP) — U.S. Air Force bombers from Thailand bases struck in the Hanoi area Friday, pounding a key rail yard and a North Vietnamese army barracks.

U.S. military headquarters made no mention of any American planes lost in the raids. Radio Hanoi said seven planes were shot down and several American pilots captured.

In South Vietnam, no significant clashes were reported since U.S. Marines Friday won control of Hill 881 North, final objective in a bloody, 12-day campaign that American officers said wrecked a Communist plan to wipe out the forward U.S. command post at Khe Sanh.

THREE RAIDS

But soon after the marines seized the hill, B-52 bombers staged three raids.

The eight - engine Stratofortresses pounded North Vietnamese staging and troop assembly areas and fortifications 13 miles northwest of Khe Sanh Friday and returned twice before dawn to dump tons of explosives on the same target areas.

In the air raids over North Vietnam, air force F-105 Thunderchiefs dropped 750-pound and 3,000 - pound bombs on the Yen Vien railway yard six miles east - northeast of the centre of Hanoi and the Ha Dong army barracks four miles southwest of the capital of North Vietnam.

UNSERVICEABLE

The large railway facility was heavily damaged and the yard is "considered unserviceable," the U.S. command said.

Other air force pilots pounded a surface-to-air missile transporter carrying three missiles and destroyed it.

The battle for the hills climaxed when the marines secured the last of three key peaks where North Vietnamese regulars had massed menacingly. The area is seven miles from the Laotian border and 12 miles south of the demilitarized zone between North and South Vietnam.

The American cost was 160 marines dead and 745 wounded.

Against this toll, the marines counted 577 Communist dead an destimated 610 others were killed.

He'd Fight In South, Not in North

Kennedy

NEW YORK (UPI)—Senator Robert Kennedy told a group of Columbia University students Friday that if he were of draft age he would be willing to fight in South Vietnam but would not be a pilot and participate in bombing North Vietnam.

Asked if he would rather serve a jail term than bomb North Vietnam, Kennedy said: "I'd stay on the ground. I'd join the navy again."

Derby Bands Cancelled By Threats

LOUISVILLE, Ky. (AP) — A telephone threat Friday led to cancellation of three Derby Day bands at Churchill Downs where security measures were beefed up to forestall trouble at today's Kentucky Derby. (See also Page 15)

Open-housing advocates called off a Derby-eve march in the vicinity of the track. But fans were gone long before the demonstrators assembled a mile from the track.

Mao Offers Deal to Liu —Posters

HONG KONG (AP) — Wall posters in Canton claim Chairman Mao Tse-tung has offered to let Liu Shao-chi keep China's presidency if Liu will publicly confess his sins against Mao and promise to support Mao in the future.

The posters were reported signed and posted by Mao supporters, but the nature of the posters created skepticism and doubts among China experts in this British colony who were told about them.

Chinese travellers said some of the posters specifically claimed that Mao had told his followers in Canton he was prepared to make a deal with Liu on the presidency in order to settle their bitter power struggle.

Ski Jumps Turn Up In a Pair

Former Vice-President Richard Nixon and comedian Bob Hope matched noses in Pittsburgh Friday at annual meeting of Boys' Club of America. Hope received Herbert Hoover award. Nixon is board chairman. (AP)

Shutdown Cuts Dailies In New York to Three

NEW YORK (AP)—The fledgling World Journal Tribune ceased publication Friday, attributing its death to union harassment and a new and higher wage pattern in the industry.

"The thing that has brought us to this day is the intransigence of the unions," said the evening and Sunday newspaper's president, Matt Meyer. The World Journal Tribune was losing money at the rate of $8,400,000 a year, he said, and no one had shown any interest in buying it. (See also Page 5)

First published after a 140-day strike last year, The World Journal Tribune closed in the midst of a new round of New York newspaper wage negotiations in which a pattern of a 21-per-cent wage increase over three years already has been set.

"It is totally impractical for The World Journal Tribune to assume this increased burden," Meyer said. He added the decision to kill the paper was made Wednesday night.

Meyer set circulation of The World Journal Tribune at 700,000 daily and 900,000 Sunday. It was the third in size of four Manhattan dailies, and seventh in the United States in size among evening papers.

The closing threw 2,600 persons out of jobs. Some wept. Others covered their emotions

Continued on Page 2

* * *

Times Settles

NEW YORK (AP) — Negotiators for the printers' union and the New York Times reached tentative agreement Friday on a three-year contract calling for pay increases of more than 21 per cent, cost - of - living adjustments and a reduction in hours.

Glue, LSD, Marijuana Topics

Western Chiefs Back Wider-Power Report

NEW WESTMINSTER (CP) — Western Canadian police chiefs said in a statement Friday they have pledged their support to a Canadian association of police chiefs report requesting wider powers.

The statement came at the close of a three-day closed meeting of the 35 western chiefs. The meetings were closed.

The Canadian association report was drawn up in answer to questions by the Federal Corrections Commission and advocated changes to allow police to enter homes without a warrant, to use bugging devices, and to hold suspects 24 hours without a charge.

Legislators and others greeted the report with charges that it was medieval and that the chiefs wanted a police state.

GLUE-SNIFFING

The session-end statement said the westerners also discussed detection and conviction of users of the hallucinatory drug LSD and marijuana, and the practice of glue-sniffing among teen-agers.

Chief Christian Einfield of Winnipeg's East Kildonan force, second vice-president of the western association, called for legislation to make glue-sniffing an offence.

Mounties Injured

AGASSIZ (CP) — Two RCMP constables, on what was termed a night training motorcycle ride, were injured late Thursday when their bikes roared off a highway near this Fraser Valley community.

B.C. Authorizes Funds for Dikes

VANCOUVER (CP) — Recreation Minister Kiernan said Friday night that the provincial government has authorized expenditure of $150,000 to strengthen weak spots in Fraser Valley dikes.

The minister said two projects will be undertaken, one in Agassiz area and the other near Chilliwack, where municipal officials complained earlier of a need for money.

Mr. Kiernan rejected demands Thursday for a crash program to upgrade dikes, but said he would support specific projects aimed at eliminating weak spots.

"In many cases, raising the dikes is not necessary, but increasing the cross-section is," he is quoted as saying.

THREE LEVELS

The report says the expenditure will be shared by three levels of government, the provincial and federal administrations sharing equally 75 per cent and the municipalities involved 25 per cent.

"We have not actually cleared these with the federal government, but I believe there will be no difficulty there when it is understood that the work is essential," Mr. Kiernan says in the report.

Officers Face Firing Squad

ACCRA, Ghana (UPI)—A military tribunal Friday sentenced two army lieutenants to death by firing squad and a third to 30 years in jail for leading an abortive coup against the military government last month.

Inside Today

	Page
Bridge	23
Churches	10, 11
Comics	21
Crossword	22
Financial News	8, 9
Garden Notes	21
Names in the News	10
Social	18, 19
Sport	7, 14, 15
Television	21
Theatre	13

British Ex-Minister Looks Back Decade

Suez: 'Canada Brought Us to Our Senses'

By HAROLD MORRISON

LONDON (CP) — Anthony Nutting, former minister in the British foreign office, says Lester Pearson's proposal that a United Nations force be sent to end the 1956 Suez crisis was "the first ray of reason to come forth in the whole mess."

"Canada brought us to our senses and Canada bailed us out," added Nutting whose controversial book, No End of a Lesson, is to be published in July.

* * *

Excerpts of the manuscript, now running in The Times, have raised demands for a full Suez debate in Parliament and examination of whether Nutting has breached the Official Secrets Act. The Labour government has promised a debate after the book is published.

Pearson was Canada's external affairs minister at the time.

Nutting, who quit his foreign office post in a Conservative government and split with Anthony Eden over what he called "the Suez conspiracy," maintained in an interview Friday that he has made no disclosures that could damage Britain's national interests. To a large extent he was merely conforming what others had already written.

* * *

"In any case, I have taken advice from my solicitors. The kind of disclosures I have made are the kind that were made by Churchill and others in dealing with historical material.

"I don't think I have damaged my country nor have I damaged the Conservative party. I don't think the majority of voters will be interested in what happened in

Continued on Page 2

Nutting

Cult of the Weed

'Kilo' a Week Flows to Island

By PATRICK O'NEILL
Third of Four Parts

● Marijuana smokers (and LSD users) are "right" and the rest of the world is "wrong," users of the drug maintain. In a four-part series, Colonist staff writer Patrick O'Neill tells of their subculture, beliefs, "faith" and resentment of a society that makes their activities illegal and imprisons them. This is their story, and for obvious reasons it is one-sided and totally in favor of use of marijuana.—ED.

Marijuana grows best in Mexico, because of the warm climate. It is exported on the Pacific side of the Mexico-U.S. border.

It moves in great arcs through California north to Canada and east and south again.

San Francisco is a major transportation point on the route.

Why not grow it on Vancouver Island, instead of taking it so far, through so many border spots?

"It's the growing season, mainly," said one man, meeting to discuss informally the growing traffic in "grass."

"Marijuana grows in about four months. There is only one growing season here, from April to late July.

"But in Mexico the climate is so good you can plant anytime. It is being harvested most of the year."

There are also reports the hot climate produces a more potent product.

The other reason is that Vancouver Island residents are such good gardeners.

"When the marijuana plant gets to about four feet high, with those pretty little flowers just a-poppin' out, some guy out walking will decide it's a weed and pull it out and toss it away."

The speaker shook his head sadly.

Marijuana grows wild in the mid-western United States, but little is exported.

Evidence that the domestic product is smoked is found in the price structure.

Generally the farther marijuana travels, the higher the price. But it suddenly dips when the arc goes through the mid-western states, and stays depressed until it gets out of the growing country.

"Sometimes you get a little Kansas City Cash, sometimes you get some Morroccan stuff, but mainly it comes from Mexico."

Hashish is the pollen from the marijuana plant, and it is

Continued on Page 3